

- NOTES:**
- (1) LAYER 1/2" 4"x8" SHEETROCK FIRECODE CORE WOOD RESISTANT PANELS BY USG, APPLIED VERTICALLY TO STUDS AND RUNNERS WITH 1-5/8" N. LONG NO. 8 TYPE W SCREWS SPACED AT 16" O.C. ALONG THE PERIMETER OF THE PANELS AND 18" O.C. IN THE FIELD. VERTICAL JOINTS CENTERED OVER STUDS AND STAGGERED ONE STUD CAVITY ON OPPOSITE SIDES OF STUD. HORIZONTAL JOINTS OF VERTICALLY APPLIED PANELS TO BE STAGGERED 4 FT ON OPPOSITE SIDES OF THE WALL.
 - JOINTS STAGGERED MINIMUM 18" ON EACH SIDE AND ON OPPOSITE SIDES.
 - CONTRACTOR SHALL FINISH AND INSTALL 2"x4" WOOD STUDS UNLESS OTHERWISE NOTED. (TYP.)
 - IN LOCATIONS WHERE WALL WILL BE EXPOSED TO HIGH HUMIDITY AND MOISTURE AND AREAS WHERE GERMANY OR STONE TILE FINISHES ARE TO BE INSTALLED CONTRACTOR SHALL FINISH AND INSTALL TYPE X-95 "DURCOCK" CEMENTitious BACKER BOARD BY USG OR ARCHITECT APPROVED EQUAL APPLIED PARALLEL OR AT RIGHT ANGLES TO ONE SIDE OF 2"x4" WOOD STUDS AT 16" O.C. WITH NO. 9 CERTIFIED BOARD SCREWS MIN 1-5/8" N. LONG AT VERTICAL JOINTS AND 12" O.C. AT FLOOR AND CEILING RUNNERS AND INTERMEDIATE STUDS.
 - IN LOCATIONS WHERE WALL WILL BE EXPOSED TO HIGH HUMIDITY AND MOISTURE AND AREAS WHERE PAINT FINISHES SHALL BE INSTALLED, CONTRACTOR SHALL INSTALL ONE LAYER 1/2" 4"x8" SHEETROCK MOLD TOUGH FIRECODE CORE PANEL BY USG, APPLIED VERTICALLY TO ONE SIDE OF 2"x4" WOOD STUDS 16" O.C. AS PER MANUFACTURER SPECIFICATIONS.
 - PERMANUFACTURER SHALL INSTALL "QUIET PLY" BY SERIOUS ENERGY, INC. AT ALL ELECTRICAL OUTLET, SWITCH AND JUNCTION BOX LOCATIONS. INSTALL AS PER MANUF. RECOMMENDATIONS AND SPECIFICATIONS.

1 INTERIOR BRACING WALL DETAIL
A4.0 SCALE: 1-1/2" = 1'-0"

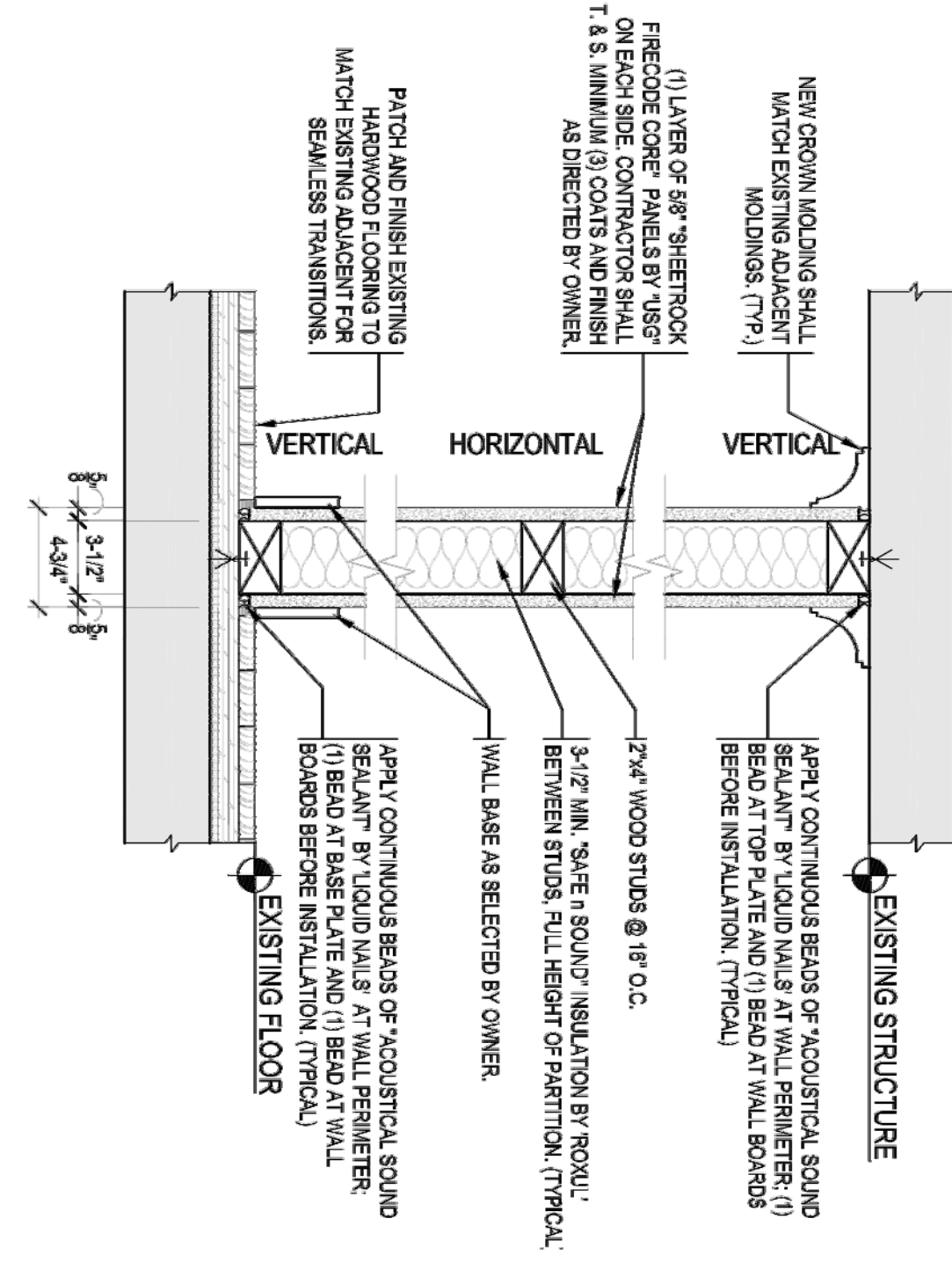

- NOTES:**
- (1) LAYER 1/2" 4"x8" SHEETROCK FIRECODE CORE WOOD RESISTANT PANELS BY USG, APPLIED VERTICALLY TO STUDS AND RUNNERS WITH 1-5/8" N. LONG NO. 8 TYPE W SCREWS SPACED AT 16" O.C. ALONG THE PERIMETER OF THE PANELS AND 18" O.C. IN THE FIELD. VERTICAL JOINTS CENTERED OVER STUDS AND STAGGERED ONE STUD CAVITY ON OPPOSITE SIDES OF STUD. HORIZONTAL JOINTS OF VERTICALLY APPLIED PANELS TO BE STAGGERED 4 FT ON OPPOSITE SIDES OF THE WALL.
 - JOINTS STAGGERED MINIMUM 18" ON EACH SIDE AND ON OPPOSITE SIDES.
 - CONTRACTOR SHALL FINISH AND INSTALL 2"x4" WOOD STUDS UNLESS OTHERWISE NOTED. (TYP.)
 - IN LOCATIONS WHERE WALL WILL BE EXPOSED TO HIGH HUMIDITY AND MOISTURE AND AREAS WHERE GERMANY OR STONE TILE FINISHES ARE TO BE INSTALLED CONTRACTOR SHALL FINISH AND INSTALL TYPE X-95 "DURCOCK" CEMENTitious BACKER BOARD BY USG OR ARCHITECT APPROVED EQUAL APPLIED PARALLEL OR AT RIGHT ANGLES TO ONE SIDE OF 2"x4" WOOD STUDS AT 16" O.C. WITH NO. 9 CERTIFIED BOARD SCREWS MIN 1-5/8" N. LONG AT VERTICAL JOINTS AND 12" O.C. AT FLOOR AND CEILING RUNNERS AND INTERMEDIATE STUDS.
 - IN LOCATIONS WHERE WALL WILL BE EXPOSED TO HIGH HUMIDITY AND MOISTURE AND AREAS WHERE PAINT FINISHES SHALL BE INSTALLED, CONTRACTOR SHALL INSTALL ONE LAYER 1/2" 4"x8" SHEETROCK MOLD TOUGH FIRECODE CORE PANEL BY USG, APPLIED VERTICALLY TO ONE SIDE OF 2"x4" WOOD STUDS 16" O.C. AS PER MANUFACTURER SPECIFICATIONS.
 - PERMANUFACTURER SHALL INSTALL "QUIET PLY" BY SERIOUS ENERGY, INC. AT ALL ELECTRICAL OUTLET, SWITCH AND JUNCTION BOX LOCATIONS. INSTALL AS PER MANUF. RECOMMENDATIONS AND SPECIFICATIONS.

2 TYPICAL INTERIOR WALL DETAIL
A4.0 SCALE: 1-1/2" = 1'-0"

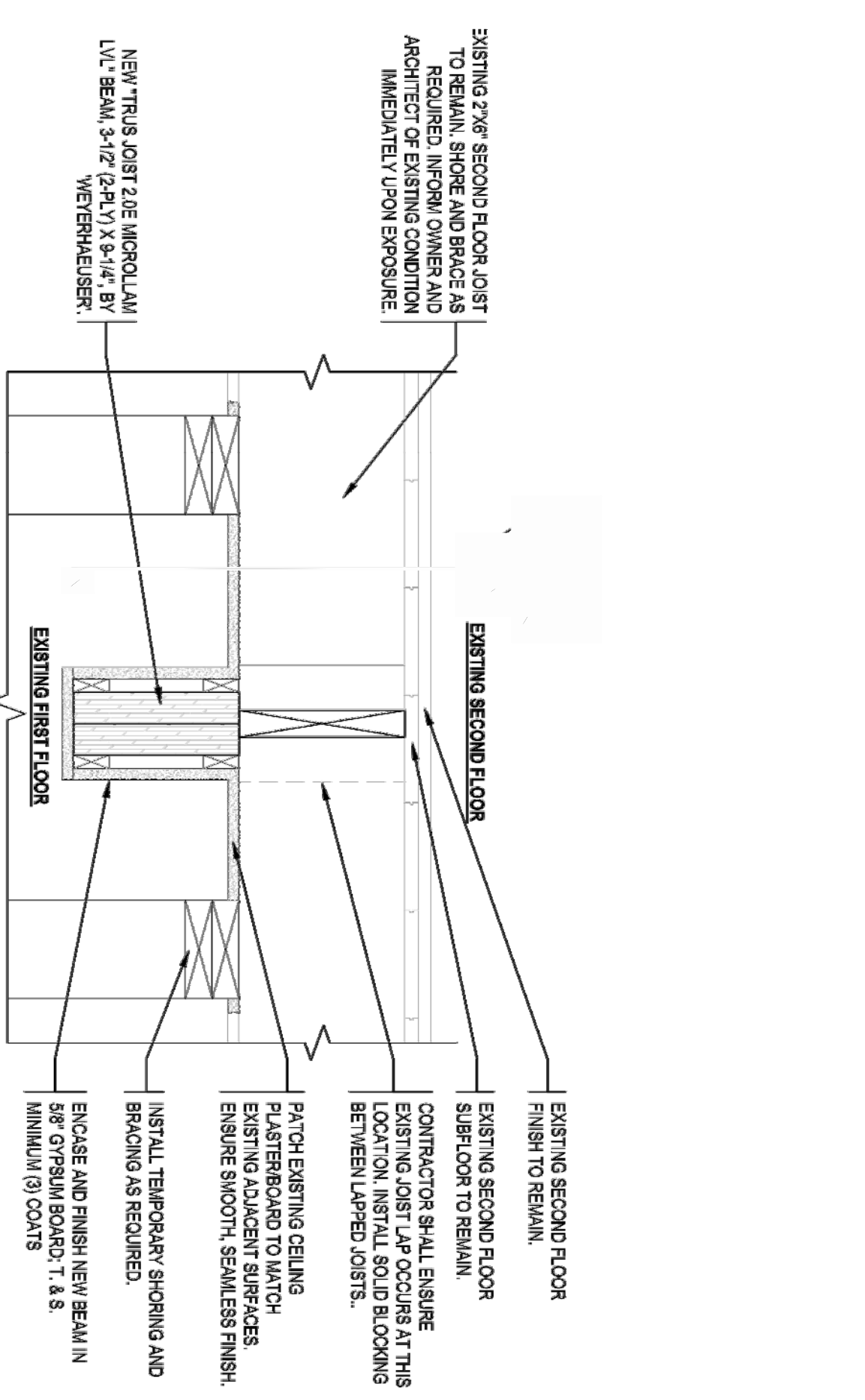

- NOTES:**
- (1) LAYER 1/2" 4"x8" SHEETROCK FIRECODE CORE WOOD RESISTANT PANELS BY USG, APPLIED VERTICALLY TO STUDS AND RUNNERS WITH 1-5/8" N. LONG NO. 8 TYPE W SCREWS SPACED AT 16" O.C. ALONG THE PERIMETER OF THE PANELS AND 18" O.C. IN THE FIELD. VERTICAL JOINTS CENTERED OVER STUDS AND STAGGERED ONE STUD CAVITY ON OPPOSITE SIDES OF STUD. HORIZONTAL JOINTS OF VERTICALLY APPLIED PANELS TO BE STAGGERED 4 FT ON OPPOSITE SIDES OF THE WALL.
 - JOINTS STAGGERED MINIMUM 18" ON EACH SIDE AND ON OPPOSITE SIDES.
 - CONTRACTOR SHALL FINISH AND INSTALL 2"x4" WOOD STUDS UNLESS OTHERWISE NOTED. (TYP.)
 - IN LOCATIONS WHERE WALL WILL BE EXPOSED TO HIGH HUMIDITY AND MOISTURE AND AREAS WHERE GERMANY OR STONE TILE FINISHES ARE TO BE INSTALLED CONTRACTOR SHALL FINISH AND INSTALL TYPE X-95 "DURCOCK" CEMENTitious BACKER BOARD BY USG OR ARCHITECT APPROVED EQUAL APPLIED PARALLEL OR AT RIGHT ANGLES TO ONE SIDE OF 2"x4" WOOD STUDS AT 16" O.C. WITH NO. 9 CERTIFIED BOARD SCREWS MIN 1-5/8" N. LONG AT VERTICAL JOINTS AND 12" O.C. AT FLOOR AND CEILING RUNNERS AND INTERMEDIATE STUDS.
 - IN LOCATIONS WHERE WALL WILL BE EXPOSED TO HIGH HUMIDITY AND MOISTURE AND AREAS WHERE PAINT FINISHES SHALL BE INSTALLED, CONTRACTOR SHALL INSTALL ONE LAYER 1/2" 4"x8" SHEETROCK MOLD TOUGH FIRECODE CORE PANEL BY USG, APPLIED VERTICALLY TO ONE SIDE OF 2"x4" WOOD STUDS 16" O.C. AS PER MANUFACTURER SPECIFICATIONS.
 - CONTRACTOR SHALL INSTALL "QUIET PLY" BY SERIOUS ENERGY, INC. AT ALL ELECTRICAL OUTLET, SWITCH AND JUNCTION BOX LOCATIONS. INSTALL AS PER MANUF. RECOMMENDATIONS AND SPECIFICATIONS.

4 LIVING ROOM / DINING ROOM BEAM SECTION
A4.0 SCALE: 1-1/2" = 1'-0"

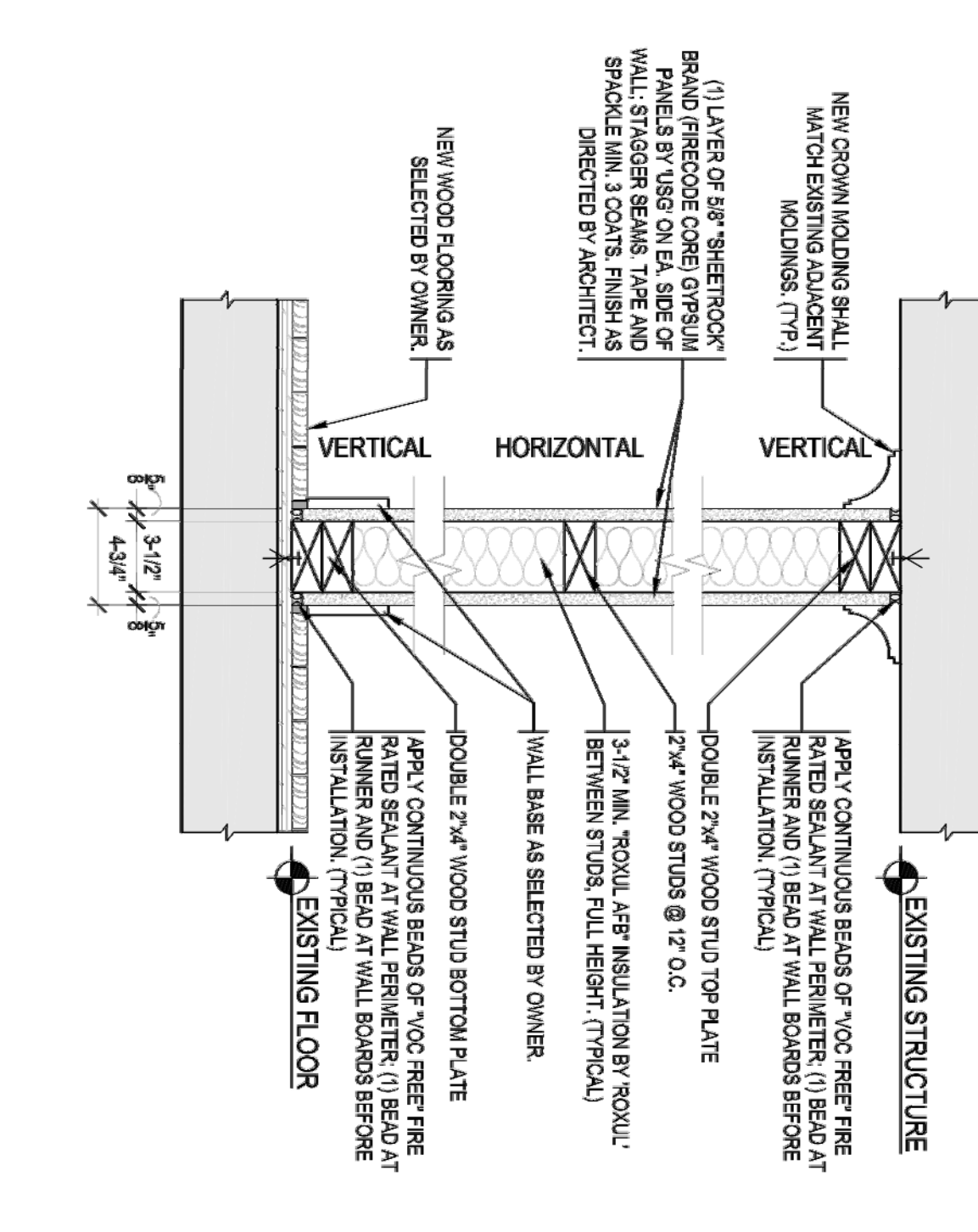

- NOTES:**
- (1) LAYER 1/2" 4"x8" SHEETROCK FIRECODE CORE WOOD RESISTANT PANELS BY USG, APPLIED VERTICALLY TO STUDS AND RUNNERS WITH 1-5/8" N. LONG NO. 8 TYPE W SCREWS SPACED AT 16" O.C. ALONG THE PERIMETER OF THE PANELS AND 18" O.C. IN THE FIELD. VERTICAL JOINTS CENTERED OVER STUDS AND STAGGERED ONE STUD CAVITY ON OPPOSITE SIDES OF STUD. HORIZONTAL JOINTS OF VERTICALLY APPLIED PANELS TO BE STAGGERED 4 FT ON OPPOSITE SIDES OF THE WALL.
 - JOINTS STAGGERED MINIMUM 18" ON EACH SIDE AND ON OPPOSITE SIDES.
 - CONTRACTOR SHALL FINISH AND INSTALL 2"x4" WOOD STUDS UNLESS OTHERWISE NOTED. (TYP.)
 - IN LOCATIONS WHERE WALL WILL BE EXPOSED TO HIGH HUMIDITY AND MOISTURE AND AREAS WHERE GERMANY OR STONE TILE FINISHES ARE TO BE INSTALLED CONTRACTOR SHALL FINISH AND INSTALL TYPE X-95 "DURCOCK" CEMENTitious BACKER BOARD BY USG OR ARCHITECT APPROVED EQUAL APPLIED PARALLEL OR AT RIGHT ANGLES TO ONE SIDE OF 2"x4" WOOD STUDS AT 16" O.C. WITH NO. 9 CERTIFIED BOARD SCREWS MIN 1-5/8" N. LONG AT VERTICAL JOINTS AND 12" O.C. AT FLOOR AND CEILING RUNNERS AND INTERMEDIATE STUDS.
 - IN LOCATIONS WHERE WALL WILL BE EXPOSED TO HIGH HUMIDITY AND MOISTURE AND AREAS WHERE PAINT FINISHES SHALL BE INSTALLED, CONTRACTOR SHALL INSTALL ONE LAYER 1/2" 4"x8" SHEETROCK MOLD TOUGH FIRECODE CORE PANEL BY USG, APPLIED VERTICALLY TO ONE SIDE OF 2"x4" WOOD STUDS 16" O.C. AS PER MANUFACTURER SPECIFICATIONS.
 - CONTRACTOR SHALL INSTALL "QUIET PLY" BY SERIOUS ENERGY, INC. AT ALL ELECTRICAL OUTLET, SWITCH AND JUNCTION BOX LOCATIONS. INSTALL AS PER MANUF. RECOMMENDATIONS AND SPECIFICATIONS.
 - THE JAMES HARDIE SYSTEM AND ALL ASSOCIATED JAMES HARDIE PRODUCTS ARE TO BE INSTALLED BY A JAMES HARDIE CERTIFIED INSTALLER. THE CERTIFIED INSTALLER SHALL INSTALL THE JAMES HARDIE SYSTEM AND ALL ASSOCIATED JAMES HARDIE PRODUCTS AS PER MANUFACTURERS SPECIFICATIONS AND RECOMMENDATIONS.

5 LOBBY/REAR INTERIOR PARTITION DETAIL
A4.0 SCALE: 1-1/2" = 1'-0"

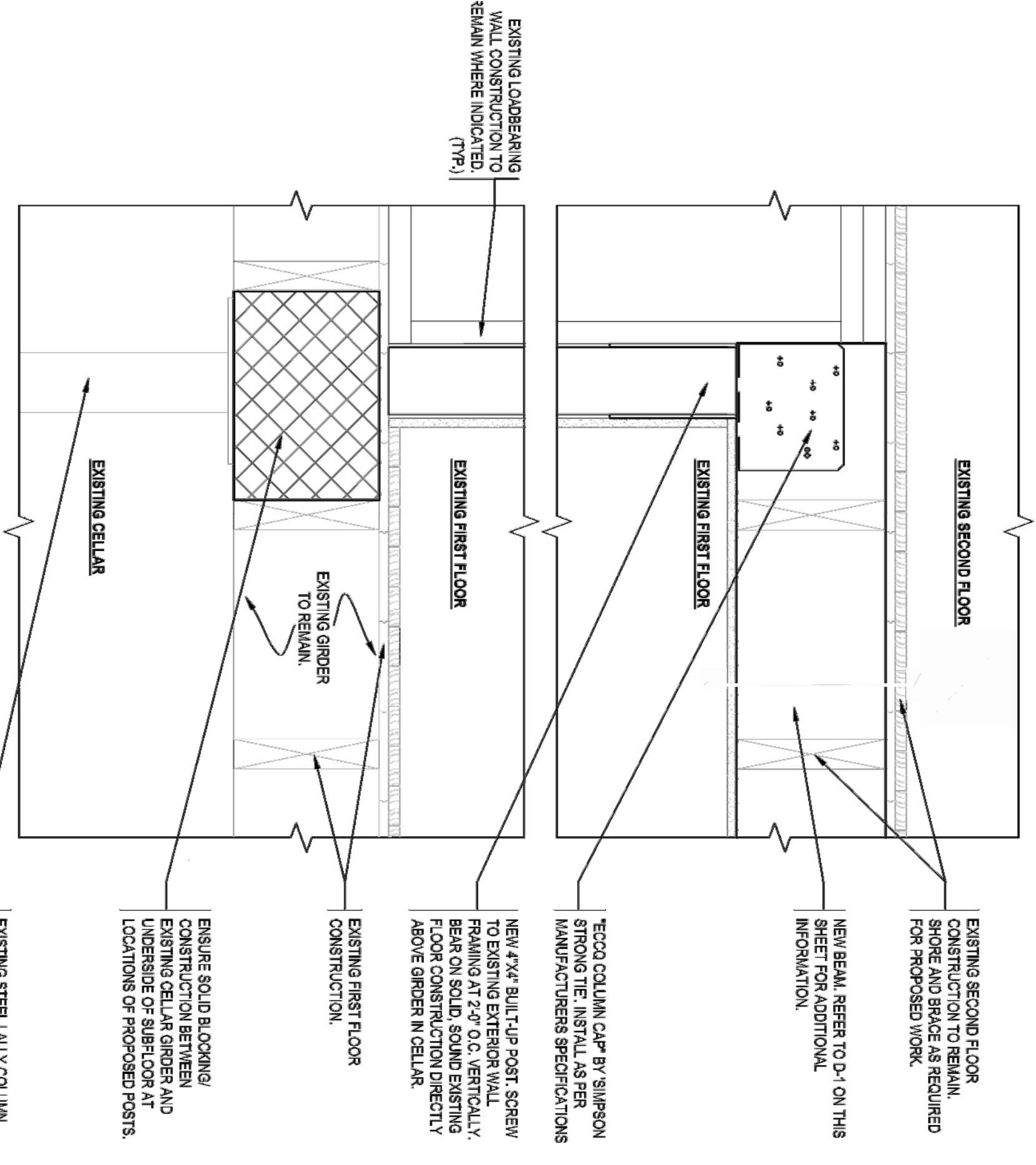

- NOTES:**
- (1) LAYER 1/2" 4"x8" SHEETROCK FIRECODE CORE WOOD RESISTANT PANELS BY USG, APPLIED VERTICALLY TO STUDS AND RUNNERS WITH 1-5/8" N. LONG NO. 8 TYPE W SCREWS SPACED AT 16" O.C. ALONG THE PERIMETER OF THE PANELS AND 18" O.C. IN THE FIELD. VERTICAL JOINTS CENTERED OVER STUDS AND STAGGERED ONE STUD CAVITY ON OPPOSITE SIDES OF STUD. HORIZONTAL JOINTS OF VERTICALLY APPLIED PANELS TO BE STAGGERED 4 FT ON OPPOSITE SIDES OF THE WALL.
 - JOINTS STAGGERED MINIMUM 18" ON EACH SIDE AND ON OPPOSITE SIDES.
 - CONTRACTOR SHALL FINISH AND INSTALL 2"x4" WOOD STUDS UNLESS OTHERWISE NOTED. (TYP.)
 - IN LOCATIONS WHERE WALL WILL BE EXPOSED TO HIGH HUMIDITY AND MOISTURE AND AREAS WHERE GERMANY OR STONE TILE FINISHES ARE TO BE INSTALLED CONTRACTOR SHALL FINISH AND INSTALL TYPE X-95 "DURCOCK" CEMENTitious BACKER BOARD BY USG OR ARCHITECT APPROVED EQUAL APPLIED PARALLEL OR AT RIGHT ANGLES TO ONE SIDE OF 2"x4" WOOD STUDS AT 16" O.C. WITH NO. 9 CERTIFIED BOARD SCREWS MIN 1-5/8" N. LONG AT VERTICAL JOINTS AND 12" O.C. AT FLOOR AND CEILING RUNNERS AND INTERMEDIATE STUDS.
 - IN LOCATIONS WHERE WALL WILL BE EXPOSED TO HIGH HUMIDITY AND MOISTURE AND AREAS WHERE PAINT FINISHES SHALL BE INSTALLED, CONTRACTOR SHALL INSTALL ONE LAYER 1/2" 4"x8" SHEETROCK MOLD TOUGH FIRECODE CORE PANEL BY USG, APPLIED VERTICALLY TO ONE SIDE OF 2"x4" WOOD STUDS 16" O.C. AS PER MANUFACTURER SPECIFICATIONS.
 - CONTRACTOR SHALL INSTALL "QUIET PLY" BY SERIOUS ENERGY, INC. AT ALL ELECTRICAL OUTLET, SWITCH AND JUNCTION BOX LOCATIONS. INSTALL AS PER MANUF. RECOMMENDATIONS AND SPECIFICATIONS.

3 LIVING DINING ROOM POST BEAM DETAIL
A4.0 SCALE: 1-1/2" = 1'-0"

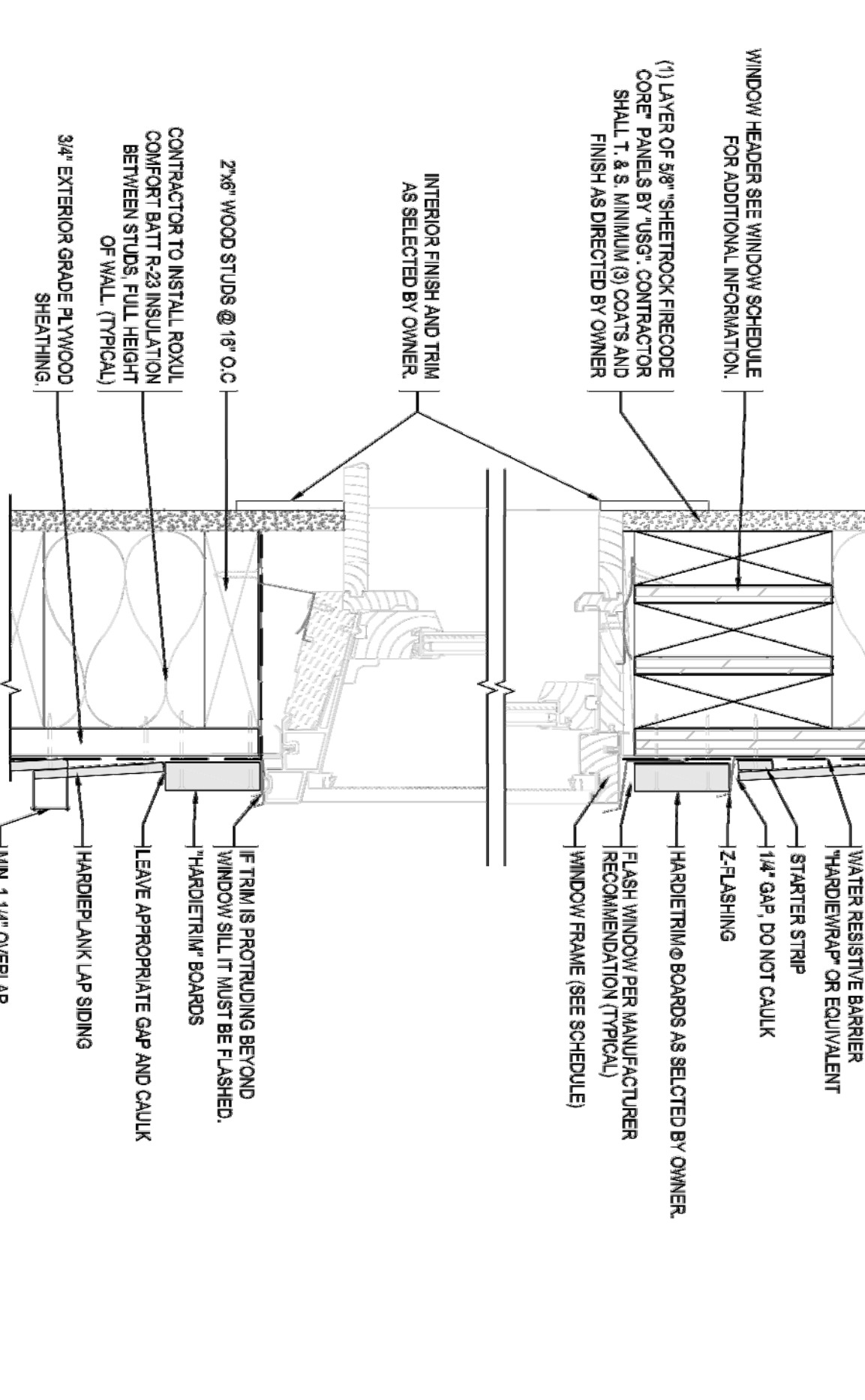

- NOTES:**
- (1) LAYER 1/2" 4"x8" SHEETROCK FIRECODE CORE WOOD RESISTANT PANELS BY USG, APPLIED VERTICALLY TO STUDS AND RUNNERS WITH 1-5/8" N. LONG NO. 8 TYPE W SCREWS SPACED AT 16" O.C. ALONG THE PERIMETER OF THE PANELS AND 18" O.C. IN THE FIELD. VERTICAL JOINTS CENTERED OVER STUDS AND STAGGERED ONE STUD CAVITY ON OPPOSITE SIDES OF STUD. HORIZONTAL JOINTS OF VERTICALLY APPLIED PANELS TO BE STAGGERED 4 FT ON OPPOSITE SIDES OF THE WALL.
 - JOINTS STAGGERED MINIMUM 18" ON EACH SIDE AND ON OPPOSITE SIDES.
 - CONTRACTOR SHALL FINISH AND INSTALL 2"x4" WOOD STUDS UNLESS OTHERWISE NOTED. (TYP.)
 - IN LOCATIONS WHERE WALL WILL BE EXPOSED TO HIGH HUMIDITY AND MOISTURE AND AREAS WHERE GERMANY OR STONE TILE FINISHES ARE TO BE INSTALLED CONTRACTOR SHALL FINISH AND INSTALL TYPE X-95 "DURCOCK" CEMENTitious BACKER BOARD BY USG OR ARCHITECT APPROVED EQUAL APPLIED PARALLEL OR AT RIGHT ANGLES TO ONE SIDE OF 2"x4" WOOD STUDS AT 16" O.C. WITH NO. 9 CERTIFIED BOARD SCREWS MIN 1-5/8" N. LONG AT VERTICAL JOINTS AND 12" O.C. AT FLOOR AND CEILING RUNNERS AND INTERMEDIATE STUDS.
 - IN LOCATIONS WHERE WALL WILL BE EXPOSED TO HIGH HUMIDITY AND MOISTURE AND AREAS WHERE PAINT FINISHES SHALL BE INSTALLED, CONTRACTOR SHALL INSTALL ONE LAYER 1/2" 4"x8" SHEETROCK MOLD TOUGH FIRECODE CORE PANEL BY USG, APPLIED VERTICALLY TO ONE SIDE OF 2"x4" WOOD STUDS 16" O.C. AS PER MANUFACTURER SPECIFICATIONS.
 - CONTRACTOR SHALL INSTALL "QUIET PLY" BY SERIOUS ENERGY, INC. AT ALL ELECTRICAL OUTLET, SWITCH AND JUNCTION BOX LOCATIONS. INSTALL AS PER MANUF. RECOMMENDATIONS AND SPECIFICATIONS.
 - THE JAMES HARDIE SYSTEM AND ALL ASSOCIATED JAMES HARDIE PRODUCTS ARE TO BE INSTALLED BY A JAMES HARDIE CERTIFIED INSTALLER. THE CERTIFIED INSTALLER SHALL INSTALL THE JAMES HARDIE SYSTEM AND ALL ASSOCIATED JAMES HARDIE PRODUCTS AS PER MANUFACTURERS SPECIFICATIONS AND RECOMMENDATIONS.

6 TYPICAL EXTERIOR WALL DETAIL
A4.0 SCALE: 1-1/2" = 1'-0"

| No. | Revision | Date |
|-----|------------------|--------|
| 1 | REFINE PERISMS | 160814 |
| 2 | PERMIT AMENDMENT | 161027 |

revisions:
date: MAY 18, 2016
scale: As Noted
drawn: XX
checked: XX