

EXISTING HOUSE

TRUSS TBD
BY TRUSS MANUFACTURER

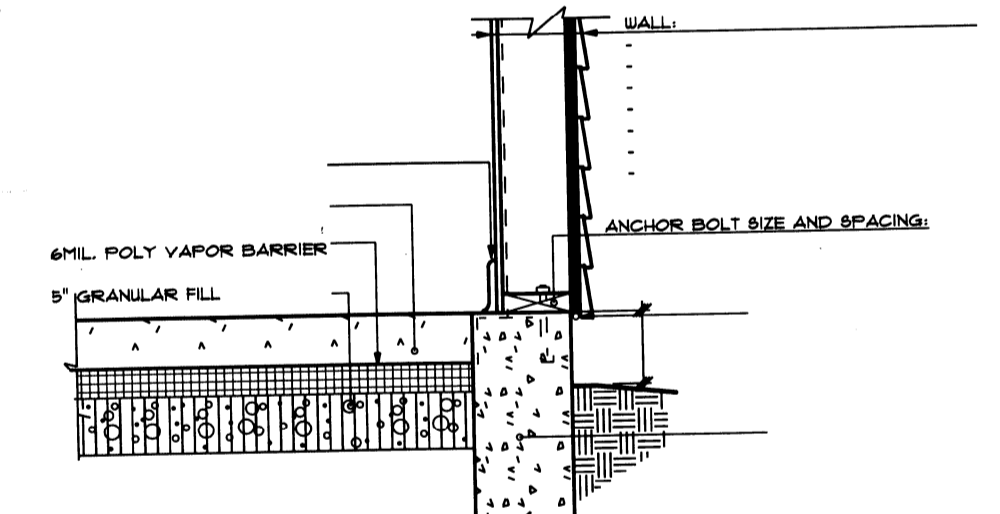
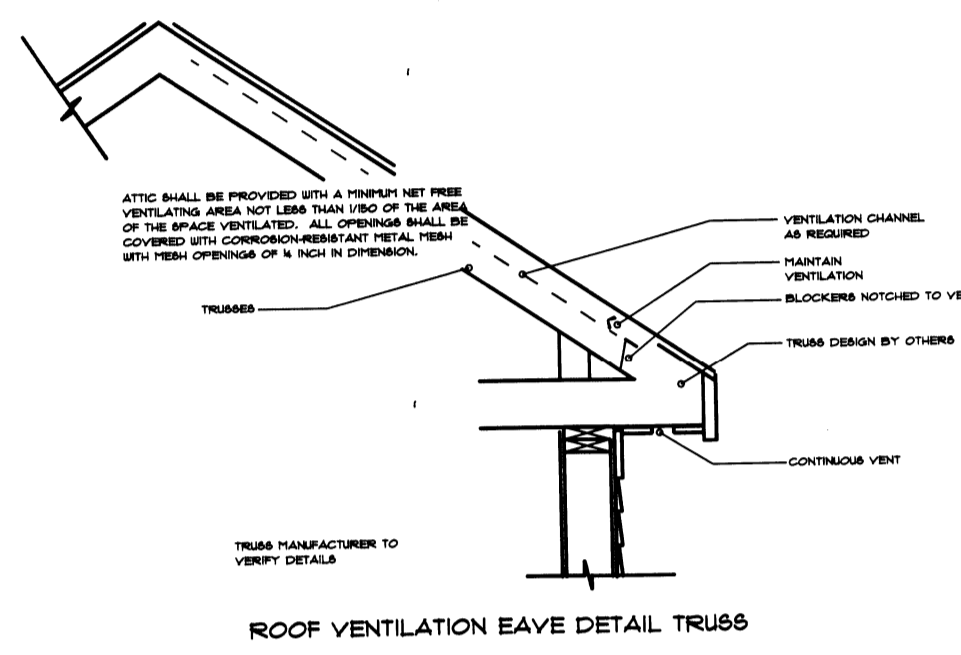
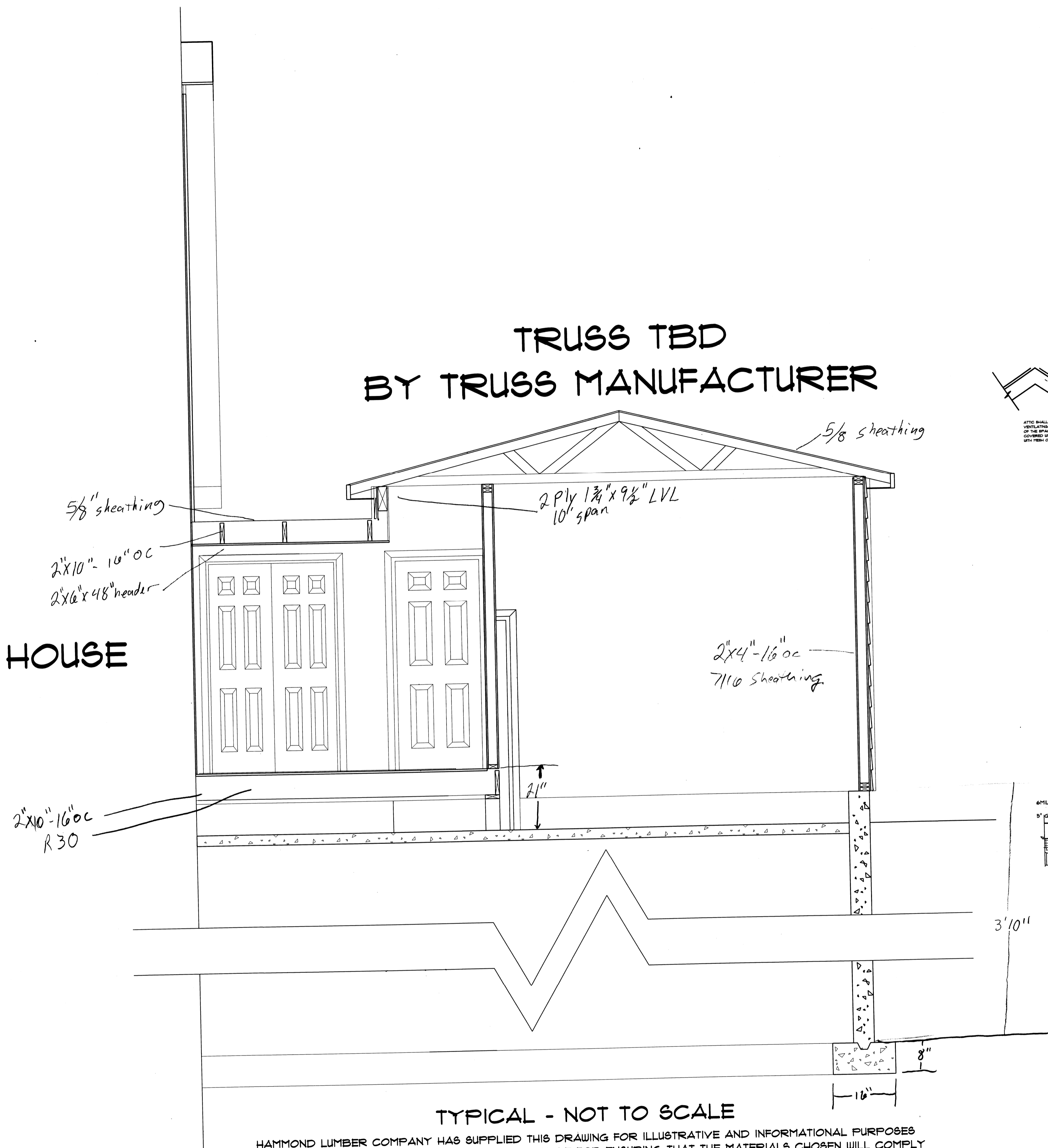

Footing 8"x16"
Wall 8"x3'10"
2 rows of 1/2" rebar in walls and footing
4" slab with wire mesh
1/2" anchor bolts every 6'

TYPICAL - NOT TO SCALE

HAMMOND LUMBER COMPANY HAS SUPPLIED THIS DRAWING FOR ILLUSTRATIVE AND INFORMATIONAL PURPOSES ONLY. THE HOMEOWNER/CONTRACTOR IS RESPONSIBLE FOR ENSURING THAT THE MATERIALS CHOSEN WILL COMPLY WITH LOCAL BUILDING CODES AND/OR STANDARD BUILDING PRACTICES. HAMMOND LUMBER COMPANY SUGGESTS THAT ISN'T CUSTOMERS SEEK THE ASSISTANCE OF A REGISTERED ENGINEER OR ARCHITECT IF FURTHER INFORMATION IS NEEDED. THIS DRAWING IS NOT INTENDED TO BE USED AS A BASIS FOR CONSTRUCTION AND HAMMOND LUMBER COMPANY DISCLAIMS ANY RESPONSIBILITY IF THEY ARE SO USED.

A
13 CROSS SECTION

Hammond Lumber Company
1-800-HAMMOND
www.hammond.com
Address: 10000 1st Ave., Everett, WA 98203
Everett, WA 98203 • Portland, OR 97208 • Vancouver, BC V7Y 1N3

DRAWINGS ARE PROVIDED BY HAMMOND LUMBER COMPANY AS A SERVICE TO ITS CUSTOMERS AND ARE INTENDED FOR INFORMATIONAL AND ILLUSTRATIVE PURPOSES ONLY. THE INFORMATION IS NOT TO BE USED FOR CONSTRUCTION WITHOUT THE ASSISTANCE OF A REGISTERED ARCHITECT AND SHOULD NOT BE USED AS A BASIS FOR CONSTRUCTION. HAMMOND LUMBER COMPANY SUGGESTS THAT CUSTOMERS SEEK THE ASSISTANCE OF A REGISTERED ENGINEER OR ARCHITECT IF FURTHER INFORMATION IS NEEDED. THIS DRAWING IS NOT INTENDED TO BE USED AS A BASIS FOR CONSTRUCTION AND HAMMOND LUMBER COMPANY DISCLAIMS ANY RESPONSIBILITY IF THEY ARE SO USED.

| | | | |
|----------|-------------|----|------|
| DATE | DESCRIPTION | BY | CHKD |
| 11/25/16 | | | |
| 12/15/16 | | | |
| 12/15/16 | | | |
| 12/22/16 | | | |
| 12/22/16 | | | |

ABB Thursday, February 9, 2017
55M
SCALE - AS NOTED
FOR 3 OF 3
DRAWING # AD16255

MATT KELLER
21X23 GARAGE ADDITION
PORTLAND

12 LORRAINE ST

