

EXISTING HOUSE

TRUSS TBD
BY TRUSS MANUFACTURER

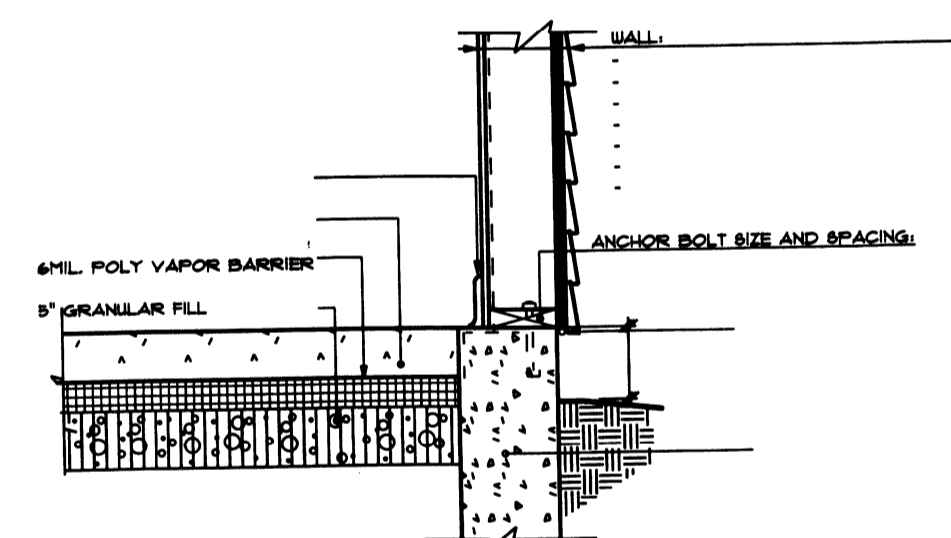
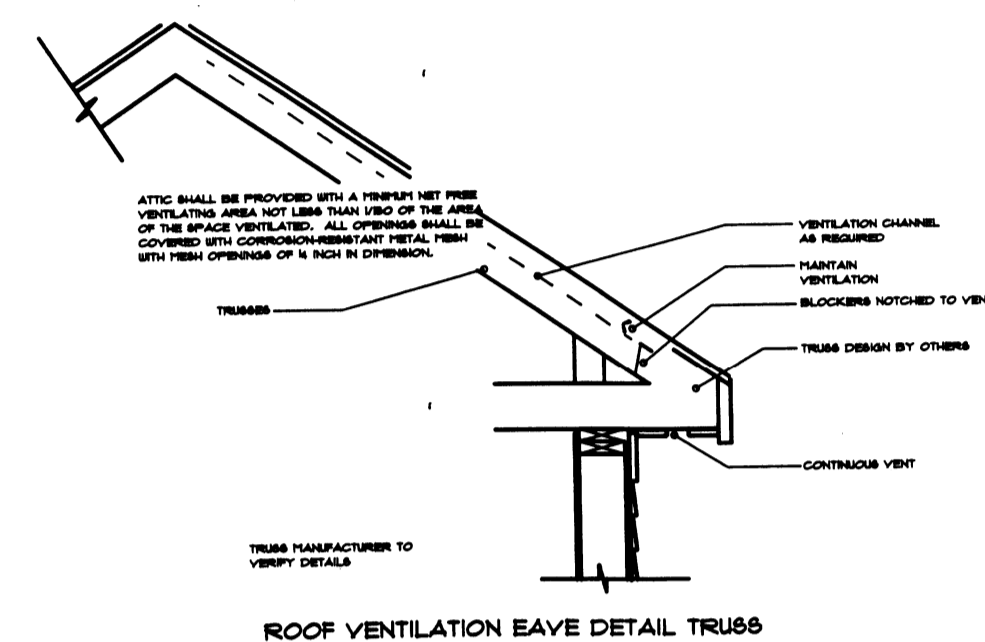
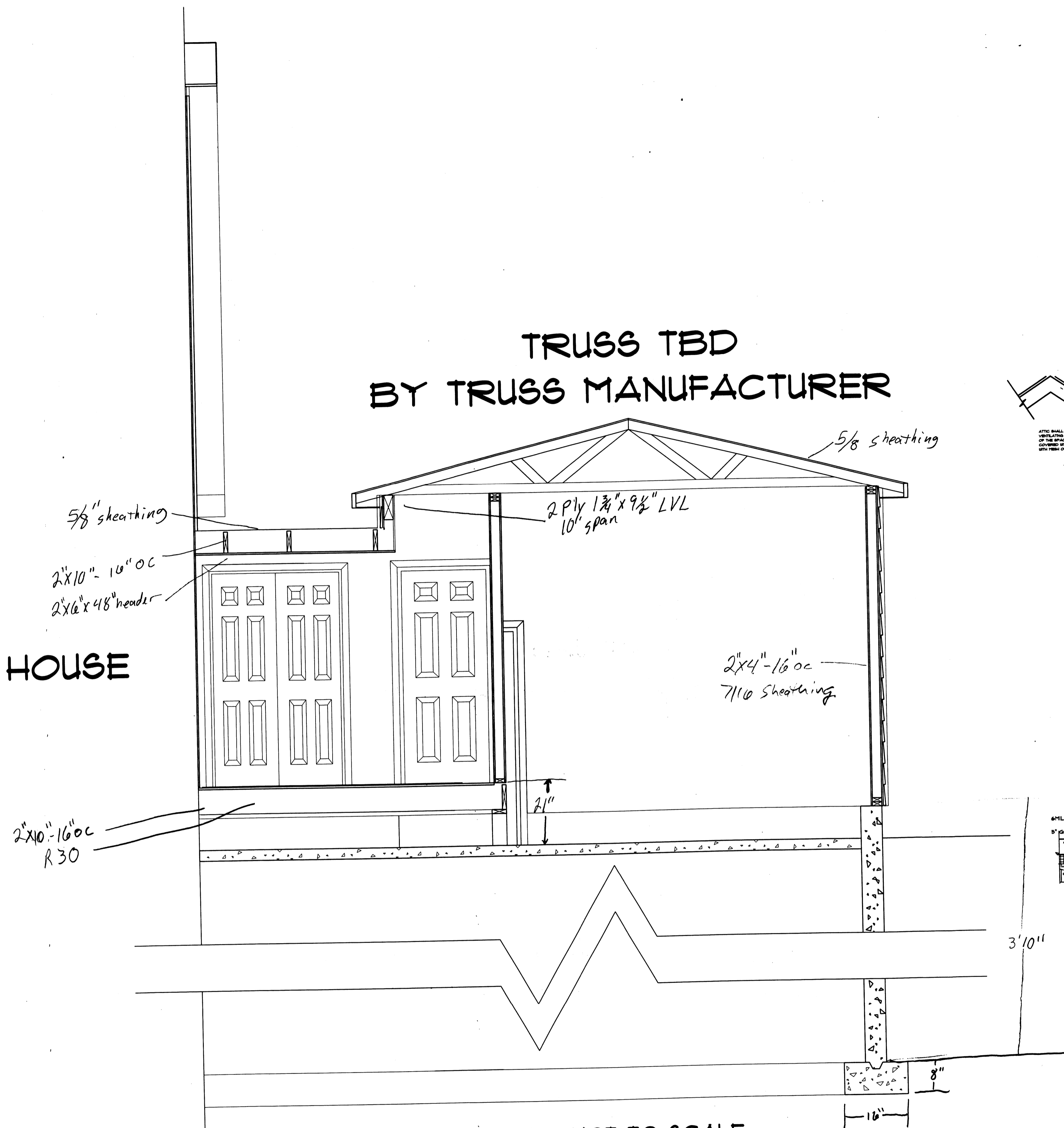

Footing 8"x16"
Wall 8"x3'10"
2 rows of 1/2" rebar in walls and footing
4" slab with wire mesh
1/2" anchor bolts every 6'

TYPICAL - NOT TO SCALE

HAMMOND LUMBER COMPANY HAS SUPPLIED THIS DRAWING FOR ILLUSTRATIVE AND INFORMATIONAL PURPOSES ONLY. THE HOMEOWNER/CONTRACTOR IS RESPONSIBLE FOR ENSURING THAT THE MATERIALS CHOSEN WILL COMPLY WITH LOCAL BUILDING CODES AND/OR STANDARD BUILDING PRACTICES. HAMMOND LUMBER COMPANY SUGGESTS THAT ISN'T CUSTOMERS SEEK THE ASSISTANCE OF A REGISTERED ENGINEER OR ARCHITECT IF FURTHER INFORMATION IS NEEDED. THIS DRAWING IS NOT INTENDED TO BE USED AS A BASIS FOR CONSTRUCTION AND HAMMOND LUMBER COMPANY DISCLAIMS ANY RESPONSIBILITY IF THEY ARE SO USED.

A
13 CROSS SECTION

Hammond Lumber Company
1-866-HAMMOND
www.hammond-lumber.com
Address: 10000 10th Avenue, Kenosha, WI 53142
General Manager: Patrick Shanahan

DRAWINGS ARE PROVIDED BY HAMMOND LUMBER COMPANY AS A SERVICE TO ITS CUSTOMERS AND ARE INTENDED FOR INFORMATIONAL AND ILLUSTRATIVE PURPOSES ONLY. THE CUSTOMER IS RESPONSIBLE FOR VERIFYING ALL DIMENSIONS AND CONDITIONS OF THE PROJECT. HAMMOND LUMBER COMPANY SHOULD NOT BE USED AS A BASIS FOR CONSTRUCTION. HAMMOND LUMBER COMPANY SUGGESTS THAT CUSTOMERS SEEK THE ASSISTANCE OF A REGISTERED ENGINEER OR ARCHITECT IF FURTHER INFORMATION IS NEEDED. THIS DRAWING IS NOT INTENDED TO BE USED AS A BASIS FOR CONSTRUCTION AND HAMMOND LUMBER COMPANY DISCLAIMS ANY RESPONSIBILITY IF THEY ARE SO USED.

DATE	DESCRIPTION
1/25/16	Thursday, February 5, 2017
7/29/16	
12/15/16	
12/22/16	
7/29/2017	

ABB
SSM
FOR 3 OF 3
SCALE: AS NOTED
DRAWING # AD16255

MATT KELLER
21X23 GARAGE ADDITION
PORTLAND

12 LORRAINE ST

