

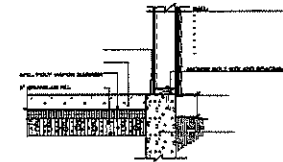

EXISTING HOUSE

TRUSS TBD
BY TRUSS MANUFACTURER

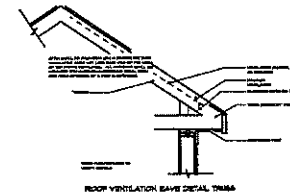
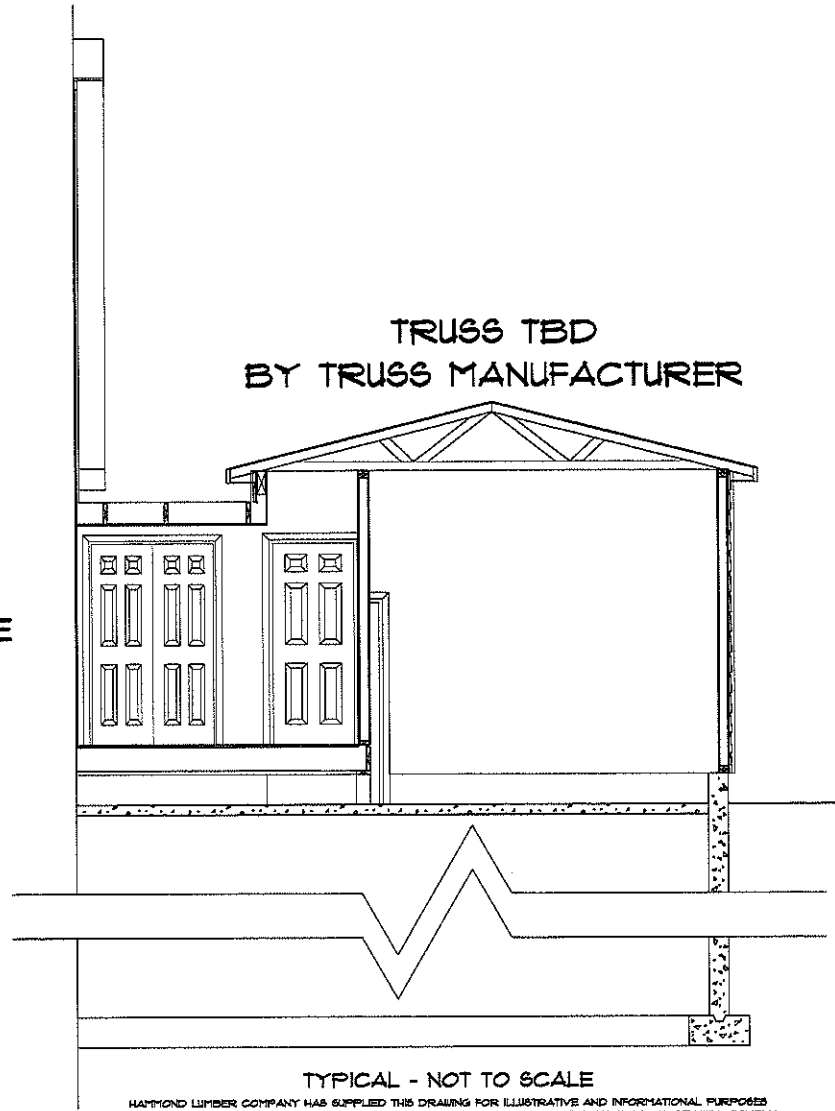

TYPICAL - NOT TO SCALE

HAMMOND LUMBER COMPANY HAS SUPPLIED THIS DRAWING FOR ILLUSTRATIVE AND INFORMATIONAL PURPOSES ONLY. THE HOMEOWNER/CONTRACTOR IS RESPONSIBLE FOR ENSURING THAT THE MATERIALS CHOSEN WILL COMPLY WITH LOCAL BUILDING CODES AND/OR STANDARD BUILDING PRACTICES. HAMMOND LUMBER COMPANY SUGGESTS THAT B21'S CUSTOMERS SEEK THE ASSISTANCE OF A REGISTERED ENGINEER OR ARCHITECT IF FURTHER INFORMATION IS NEEDED. THIS DRAWING IS NOT INTENDED TO BE USED AS A BASIS FOR CONSTRUCTION AND HAMMOND LUMBER COMPANY DISCLAIMS ANY RESPONSIBILITY IF THEY ARE SO USED.

 CROSS SECTION

Hammond
LUMBER COMPANY
14841 148th Avenue
Alberton, MT 59717
409-251-1111

THIS DRAWING IS THE PROPERTY OF HAMMOND LUMBER COMPANY, A U.S.A. COMPANY. IT IS TO BE USED ONLY FOR THE PROJECT AND SITE SPECIFICALLY IDENTIFIED HEREON. IT IS NOT TO BE REPRODUCED, COPIED, REPRODUCED, TRANSMITTED, OR IN ANY MANNER DISSEMINATED WITHOUT THE WRITTEN PERMISSION OF HAMMOND LUMBER COMPANY. THE COMPANY ASSUMES NO LIABILITY FOR ANY DAMAGE OR INJURY TO PERSONS OR PROPERTY ARISING FROM THE USE OF THIS DRAWING. THE COMPANY ASSUMES NO LIABILITY FOR ANY DAMAGE OR INJURY TO PERSONS OR PROPERTY ARISING FROM THE USE OF THIS DRAWING.

DATE	NOV 10, 2011	PROJECT	14841 148th
SCALE	AS SHOWN	DATE	NOV 10, 2011
DESIGNER	AD/MS	PROJECT	14841 148th
DATE	NOV 10, 2011	PROJECT	14841 148th

MATT KELLER
FOOD GARAGE ADDITION
PORTLAND

12 LORRAINE ST

