

**FRONT ELEVATION**  
SCALE 1/4" = 1'-0"

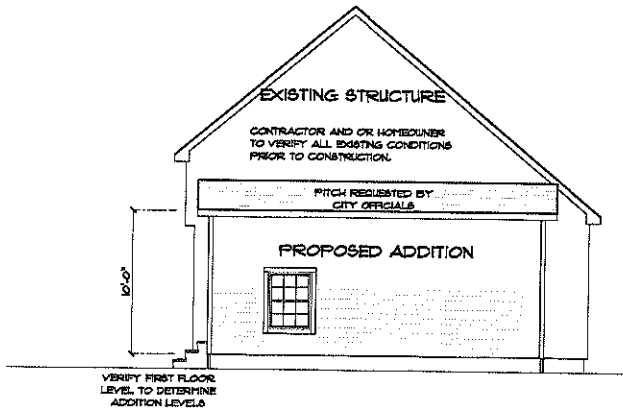

**RIGHT ELEVATION**  
SCALE 1/4" = 1'-0"

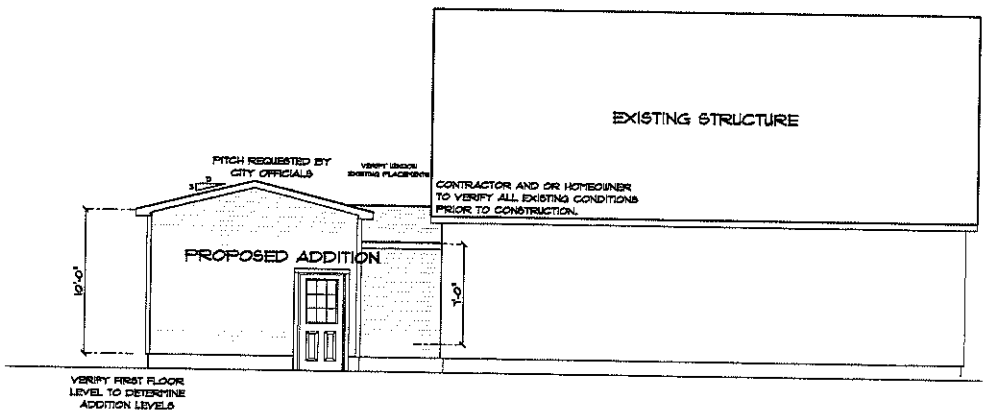

**REAR ELEVATION**  
SCALE 1/4" = 1'-0"

**COMMONWEALTH**  
LUMBER COMPANY  
1111 S. LAMAR AVENUE  
PORTLAND, OREGON 97202  
www.commonwealthlumber.com  
Phone: 503.253.2222  
Fax: 503.253.2222

NOTICE TO THE CONTRACTOR: COMMONWEALTH LUMBER COMPANY, AS A SERVICE TO THE INDUSTRY, HAS DEVELOPED A STANDARD SET OF DRAWINGS FOR THE DESIGN OF A GARAGE. THESE DRAWINGS ARE PROVIDED AS A GUIDE ONLY. THE CONTRACTOR SHALL BE RESPONSIBLE FOR VERIFYING ALL EXISTING CONDITIONS AND FOR OBTAINING ALL NECESSARY PERMITS AND APPROVALS FROM THE CITY OF PORTLAND. COMMONWEALTH LUMBER COMPANY SHALL NOT BE RESPONSIBLE FOR ANY ERRORS OR OMISSIONS IN THESE DRAWINGS. COMMONWEALTH LUMBER COMPANY SHALL NOT BE RESPONSIBLE FOR ANY DAMAGE TO EXISTING STRUCTURES OR UTILITIES. COMMONWEALTH LUMBER COMPANY SHALL NOT BE RESPONSIBLE FOR ANY DELAYS OR COSTS INCURRED BY THE CONTRACTOR DUE TO ANY REASON.

ADD:	702S GARAGE ADDITION
DATE:	10/16/2025
SCALE:	1/4" = 1'-0"
FLOOR:	2 OF 3
PROJECT:	702S GARAGE ADDITION

**MATT KELLER**  
702S GARAGE ADDITION  
PORTLAND  
9 LORRAINE ST

