

1 Existing East
1/4" = 1'-0"

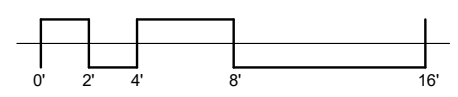

2 Existing North
1/4" = 1'-0"



drawings revised for reduced width of new garage

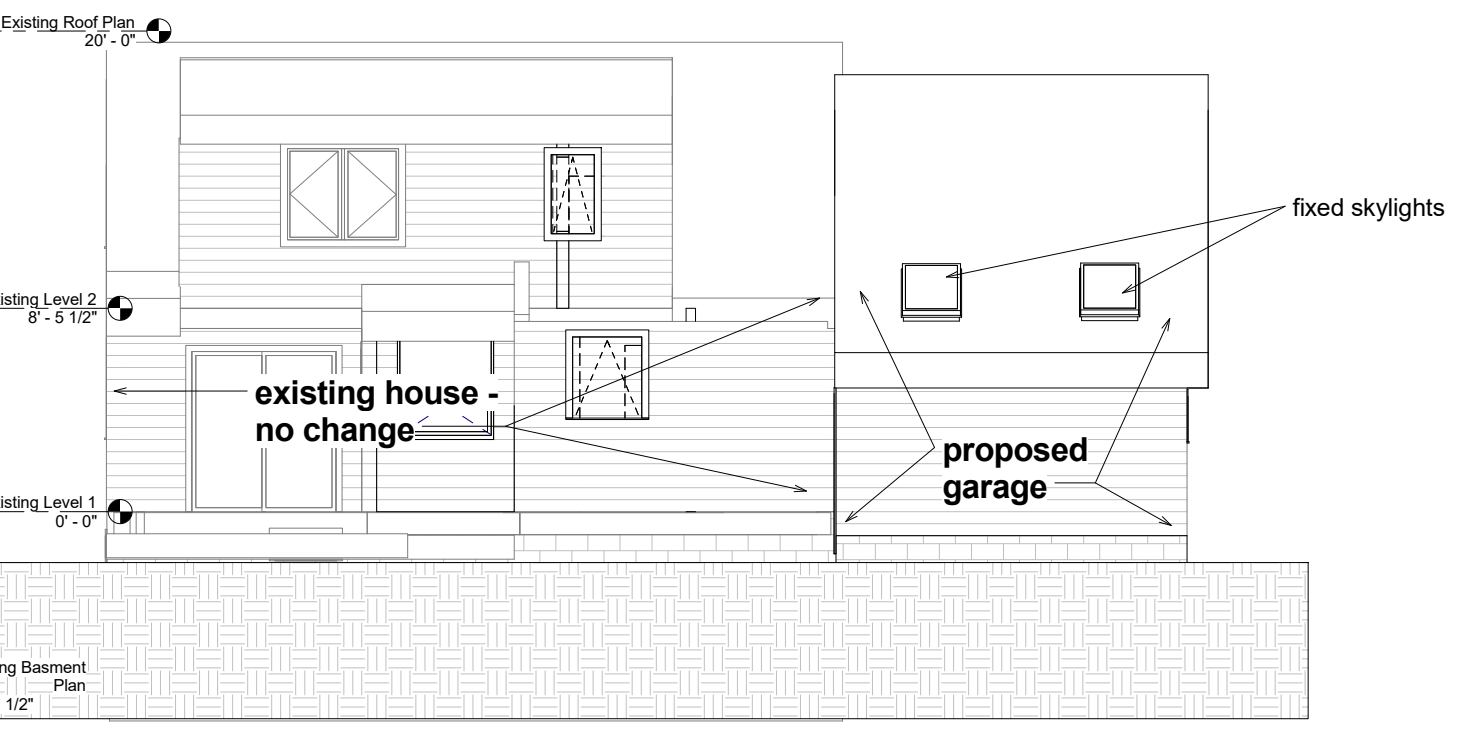

3 Existing West
1/4" = 1'-0"

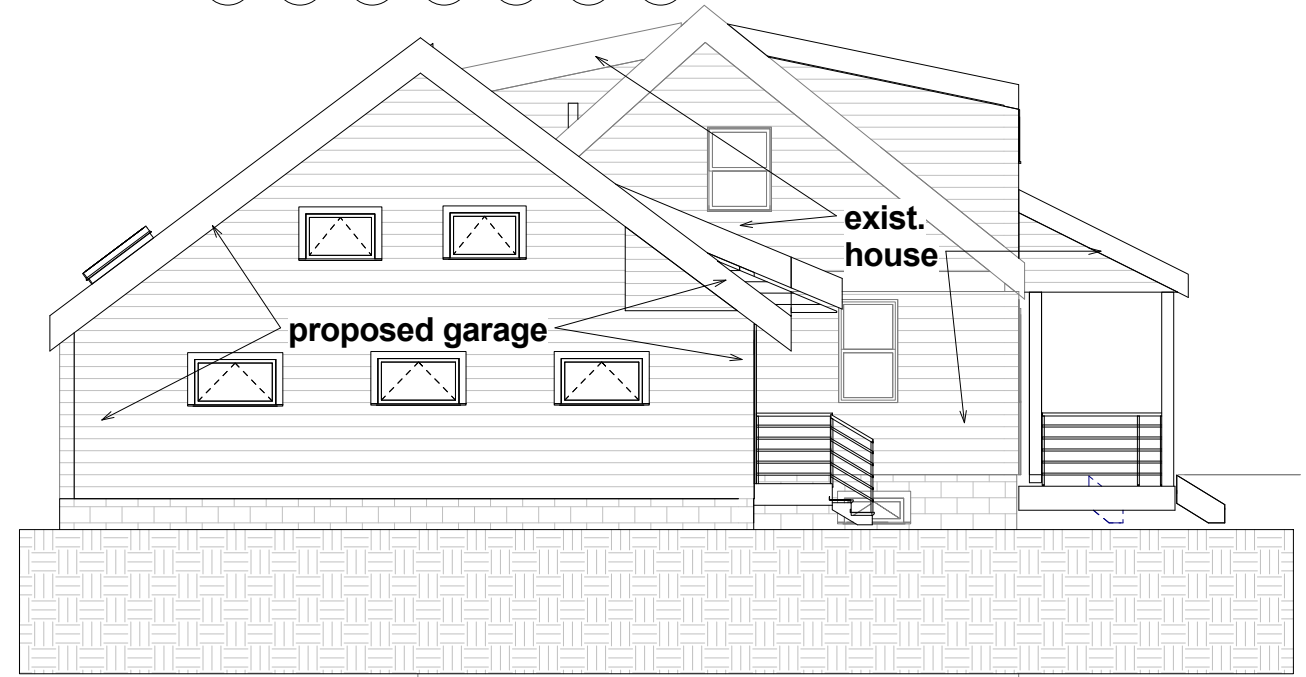

4 Existing South
1/4" = 1'-0"

Reiter Architecture & Design
PO Box 275, Brooklin ME 04616
tel. 917-502-2225 email: laurenreiter@yahoo.com
Consultants

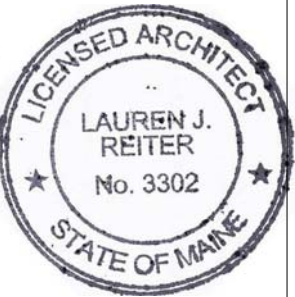

Revision Schedule		
Revision Number	Revision Description	Revision Date
	For Filing & Construction	7/25/16
1	Revision 1	Date 1
	For Filing & Construction	rev. 8/03/16

G. IRVINE HOUSE
PROPOSED NEW GARAGE
9 Kineo Street
Portland, Maine 04101

Proposed Garage Elevations

Project number	Portland, Maine 04101
Date	Issue Date
Drawn by	Author
Checked by	

A104

Scale 1/4" = 1'-0"