

① Existing East  
1/4" = 1'-0"

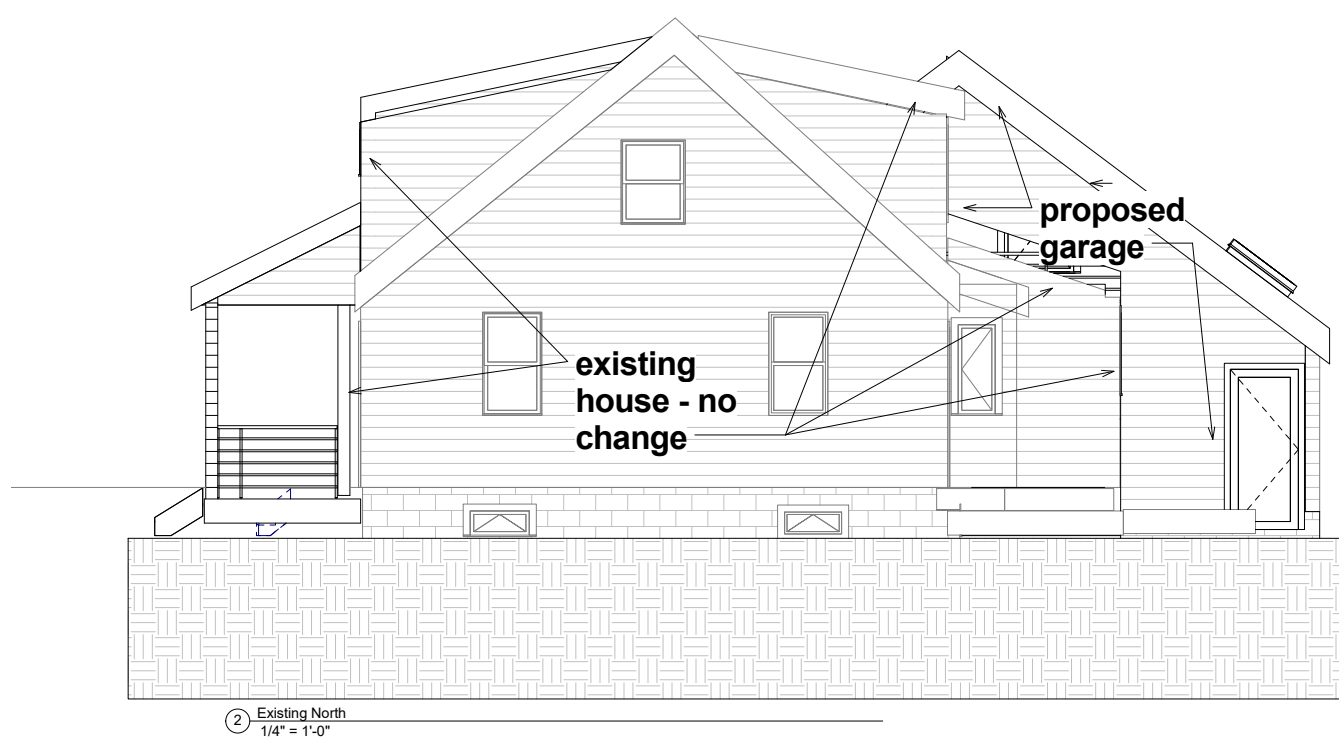

② Existing North  
1/4" = 1'-0"

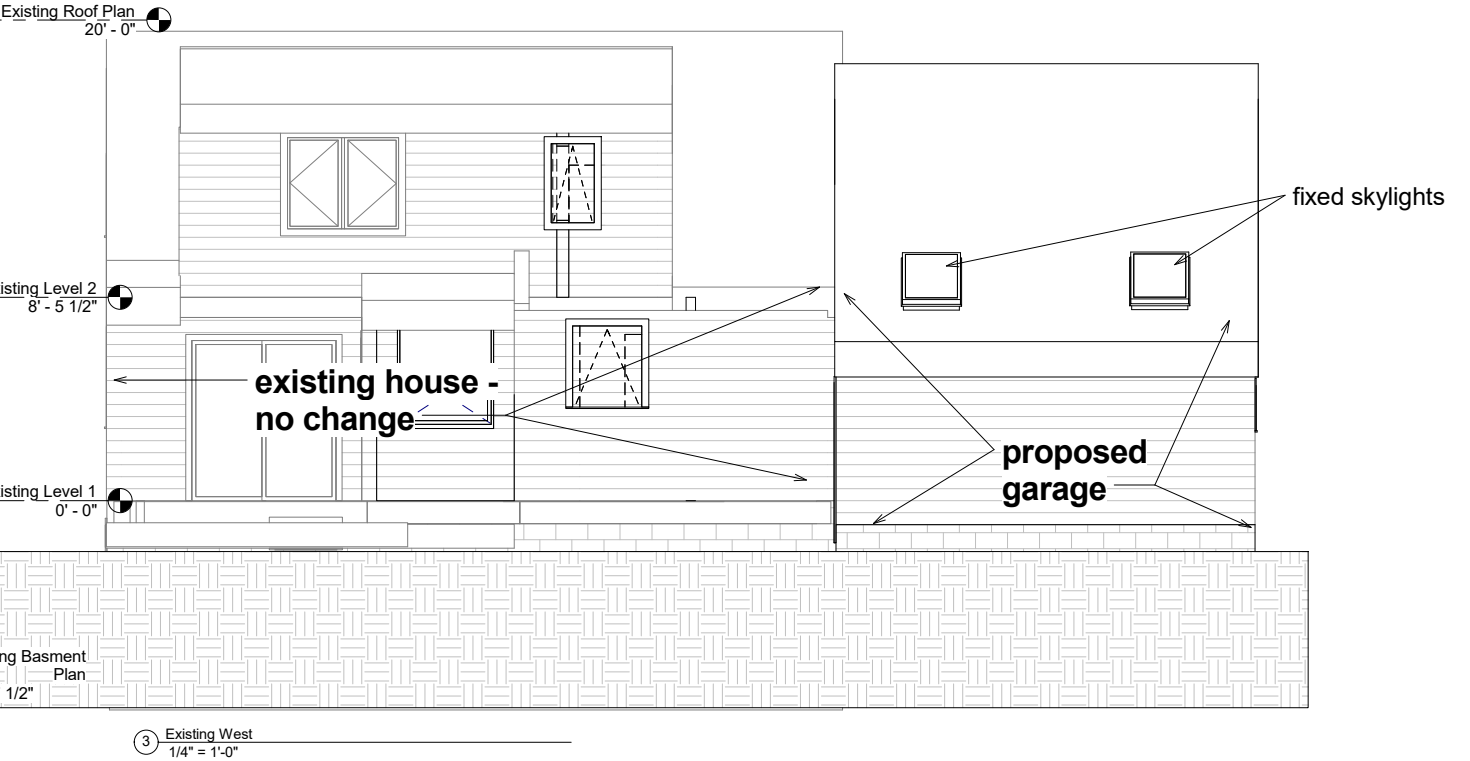
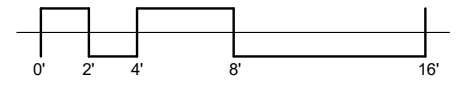

③ Existing West  
1/4" = 1'-0"

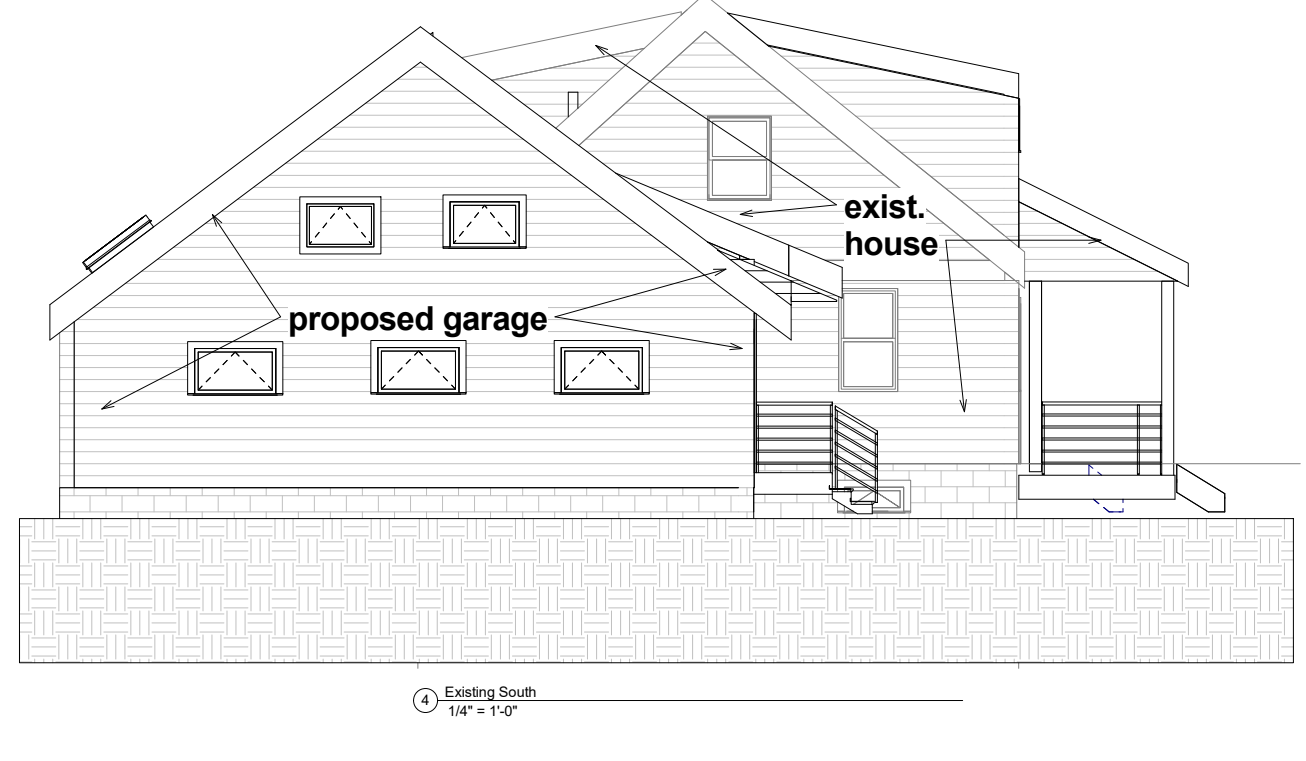

④ Existing South  
1/4" = 1'-0"

Reiter Architecture & Design  
 PO Box 275, Brooklin ME 04616  
 tel. 917-502-2225 email: laurenreiter@yahoo.com  
 Consultants

Revision Schedule		
Revision Number	Revision Description	Revision Date
	For Filing & Construction	7/25/16

G. IRVINE HOUSE  
 PROPOSED NEW GARAGE  
 9 Kineo Street  
 Portland, Maine 04101

Proposed Garage Elevations

Project number: Portland, Maine 04101  
 Date: Issue Date  
 Drawn by: Author  
 Checked by:

**A104**

Scale: 1/4" = 1'-0"