

① Existing East
1/4" = 1'-0"

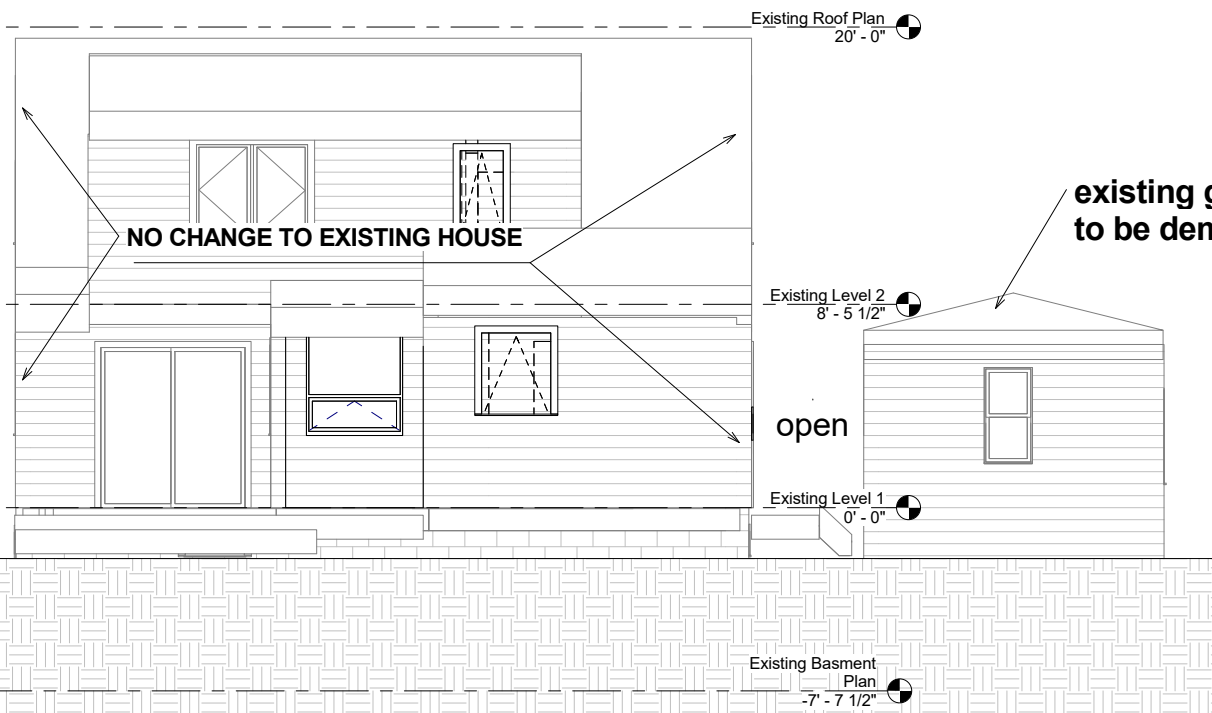

② Existing North
1/4" = 1'-0"

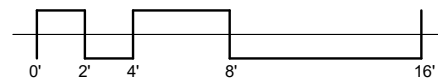

③ Existing West
1/4" = 1'-0"

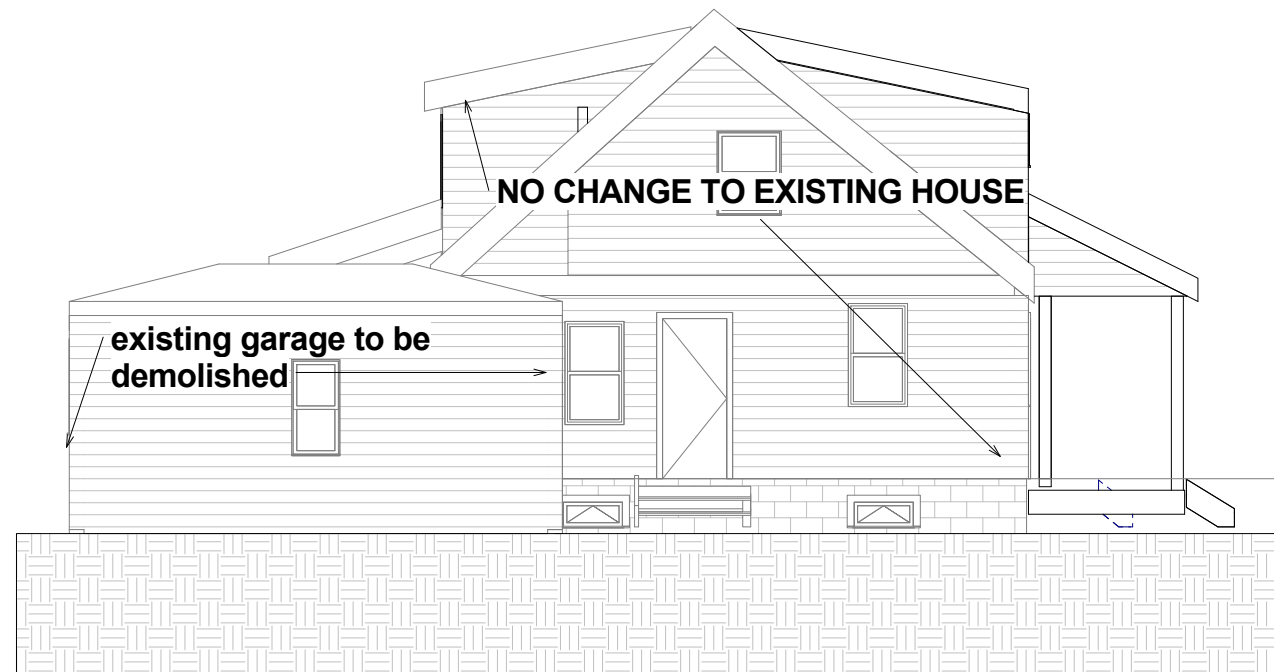

④ Existing South
1/4" = 1'-0"

Reiter Architecture & Design
 PO Box 275, Brooklin ME 04616
 tel. 917-502-2225 email: laurenreiter@yahoo.com
 Consultants

Revision Schedule		
Revision Number	Revision Description	Revision Date
	For Filing & Construction	7/25/16

G. IRVINE HOUSE
 PROPOSED NEW GARAGE
 9 Kineo Street
 Portland, Maine 04101

Existing Elevations

Project number: Portland, Maine 04101
 Date: Issue Date
 Drawn by: Author
 Checked by:

A102

Scale: 1/4" = 1'-0"