

1 Existing Bldg Section facing north
1/4" = 1'-0"

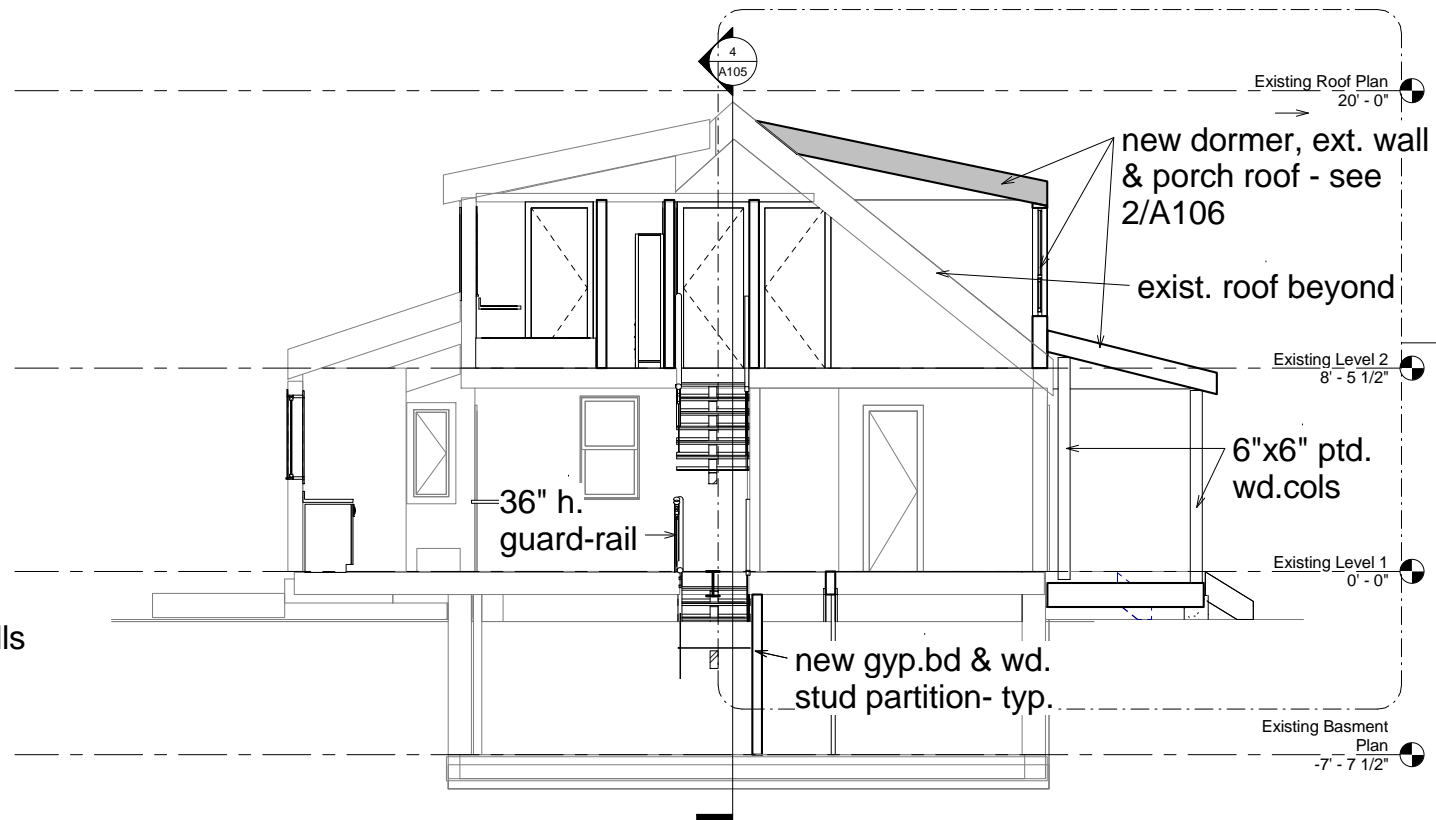

2 Proposed Building Section facing north
1/4" = 1'-0"

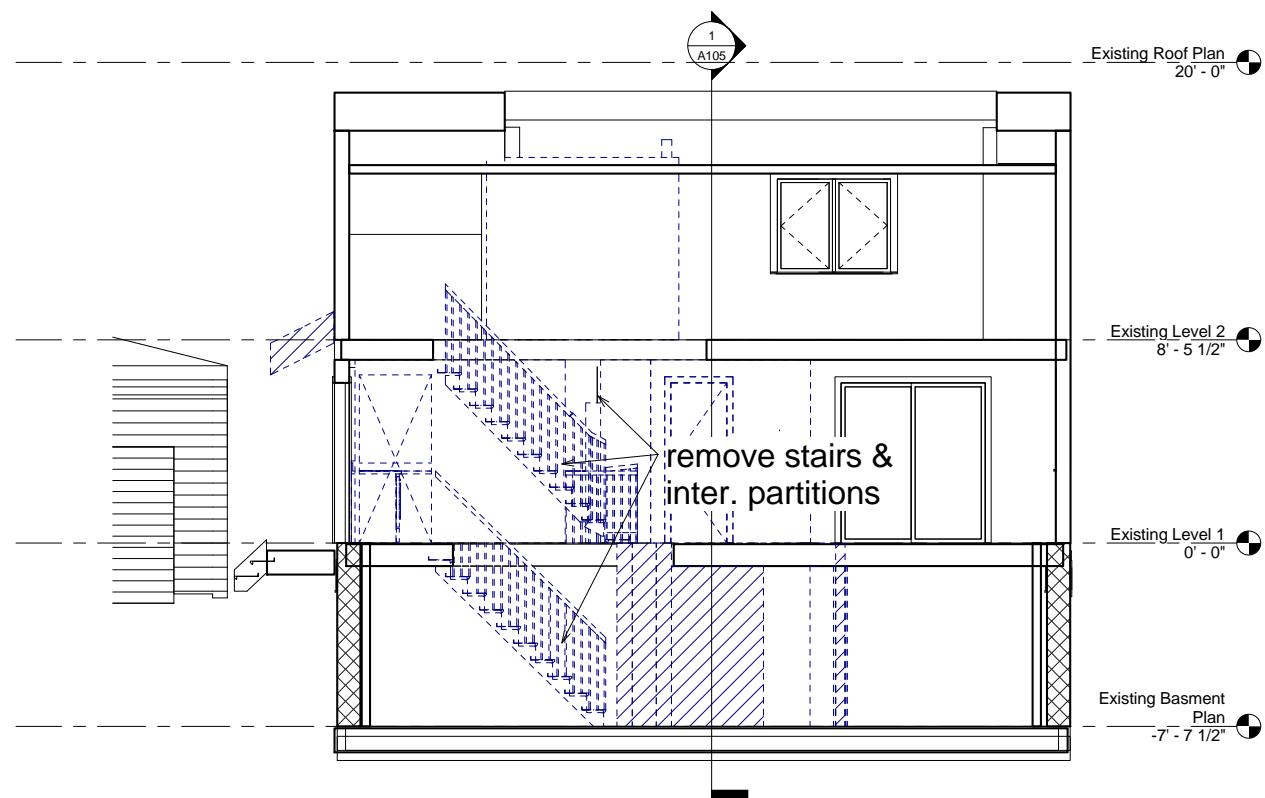
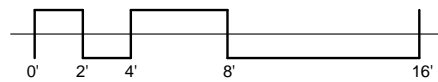

3 Existing Building Section facing west
1/4" = 1'-0"

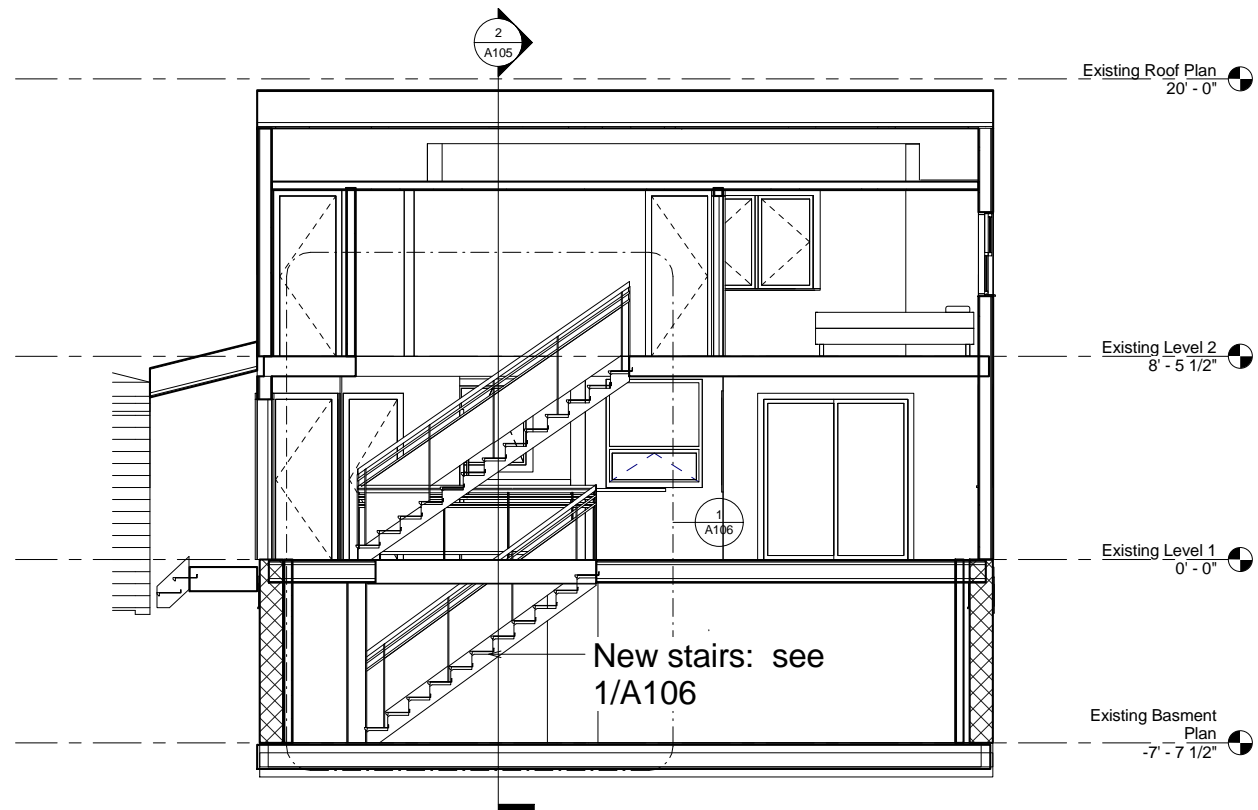

4 Proposed Building Section facing west
1/4" = 1'-0"

Reiter Architecture & Design
 PO Box 275, Brooklyn ME 04616
 tel. 917-502-2225 email: laurenreiter@yahoo.com
 Consultants

Revision Schedule		
Revision Number	Revision Description	Revision Date
	For Filing & Construction	7/12/15



G. IRVINE
 RESIDENCE
 9 Kineo Street
 Portland, Maine 04101

Building Sections

Project number	Portland, Maine 04101
Date	Issue Date
Drawn by	Author
Checked by	Checker

A105

Scale 1/4" = 1'-0"