

1 Proposed East
1/4" = 1'-0"

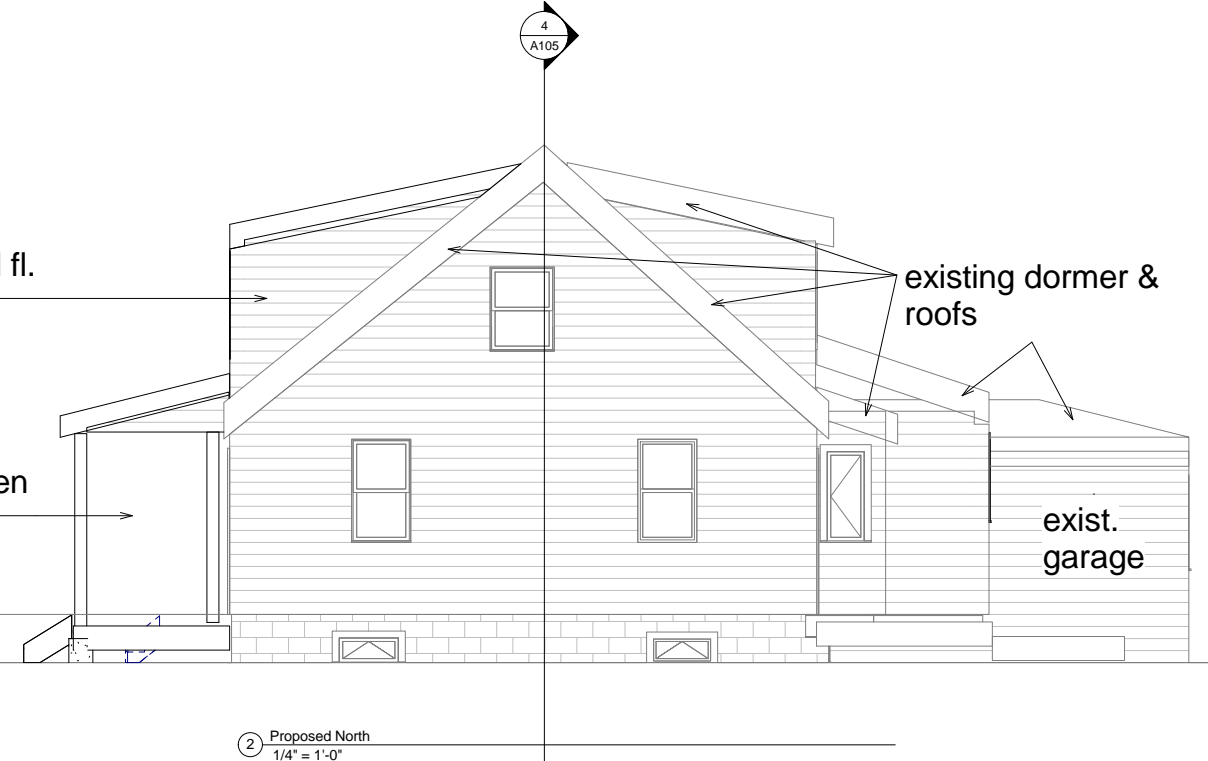

2 Proposed North
1/4" = 1'-0"

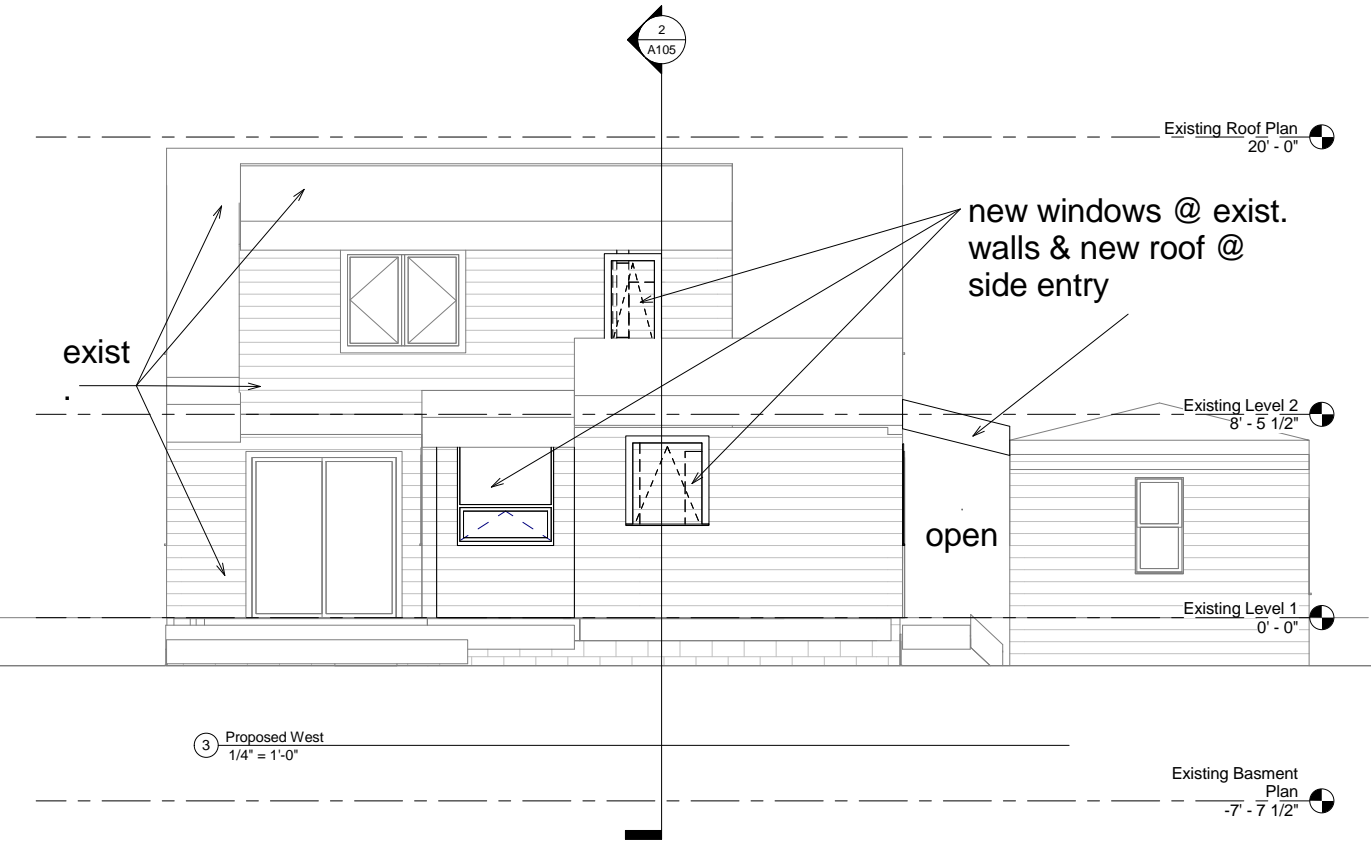
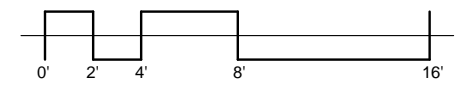

3 Proposed West
1/4" = 1'-0"

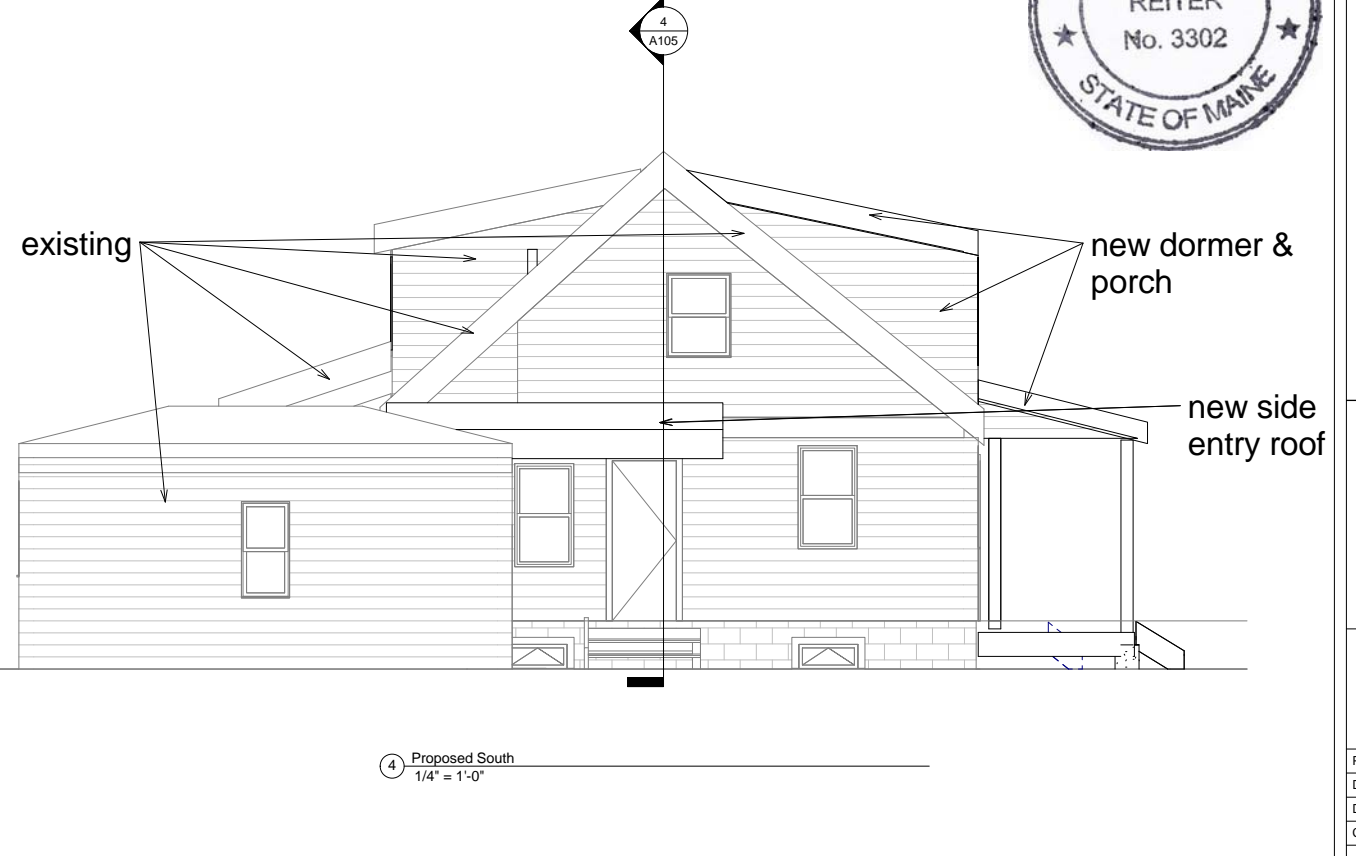

4 Proposed South
1/4" = 1'-0"



Reiter Architecture & Design
 PO Box 275, Brooklin ME 04616
 tel. 917-502-2225 email: laurenreiter@yahoo.com
Consultants

| Revision Schedule | | |
|-------------------|---------------------------|---------------|
| Revision Number | Revision Description | Revision Date |
| | For Filing & Construction | 7/12/15 |

G. IRVINE
RESIDENCE
 9 Kineo Street
 Portland, Maine 04101

Proposed Elevations

| | |
|----------------|-----------------------|
| Project number | Portland, Maine 04101 |
| Date | Issue Date |
| Drawn by | Author |
| Checked by | |

A104
 Scale 1/4" = 1'-0"