

1 Existing Basement Plan
1/4" = 1'-0"

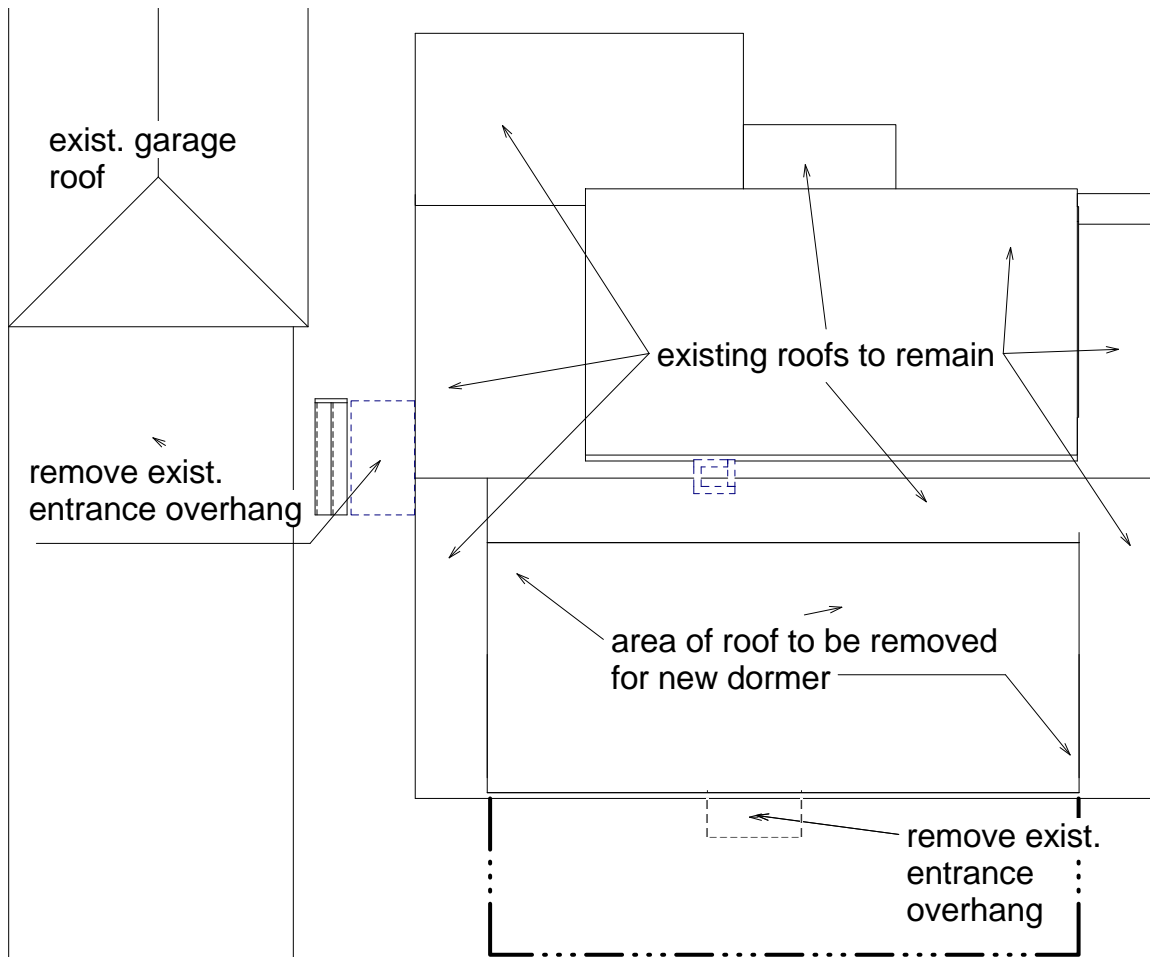

4 Existing Roof Plan
1/4" = 1'-0"

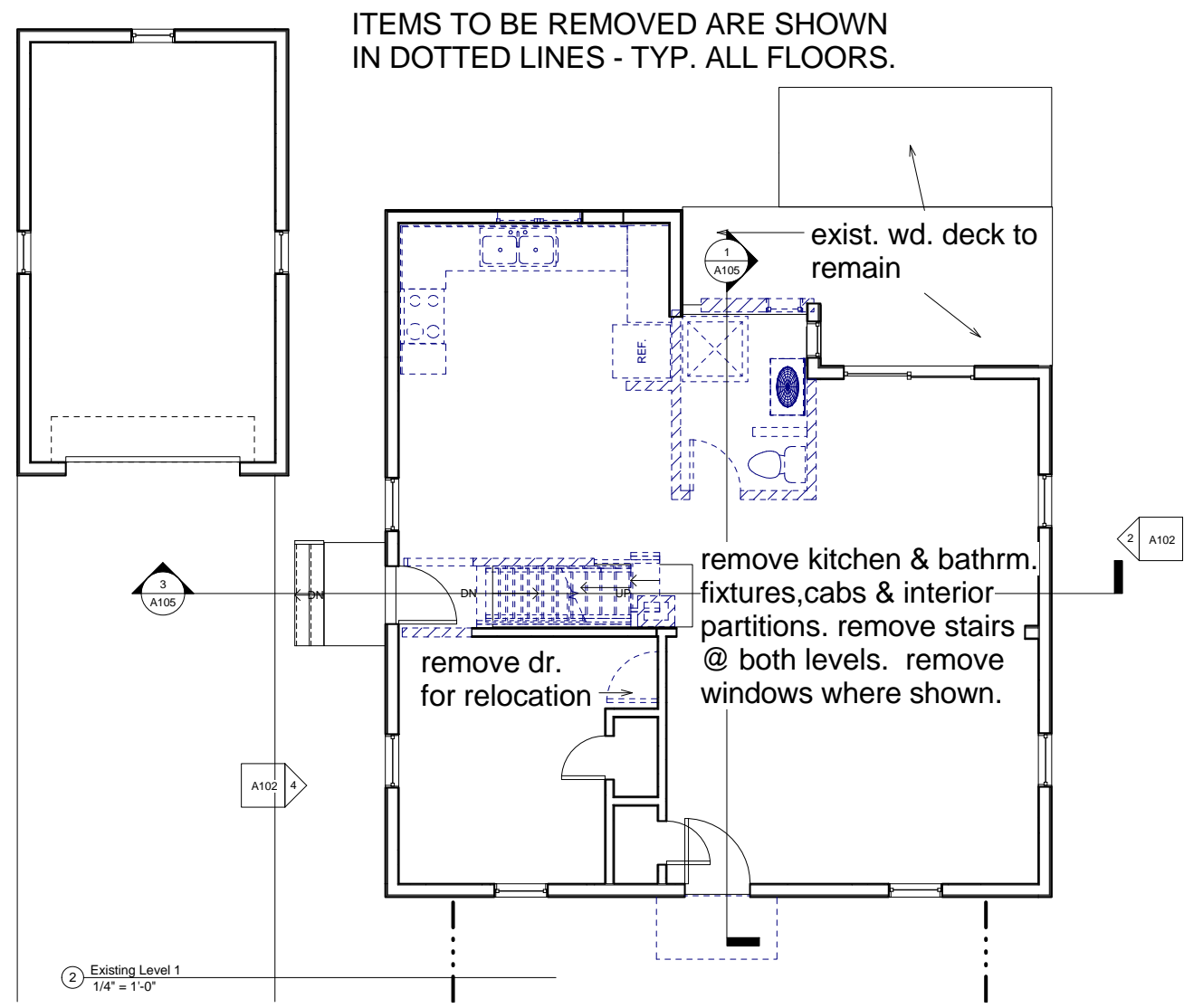

2 Existing Level 1
1/4" = 1'-0"

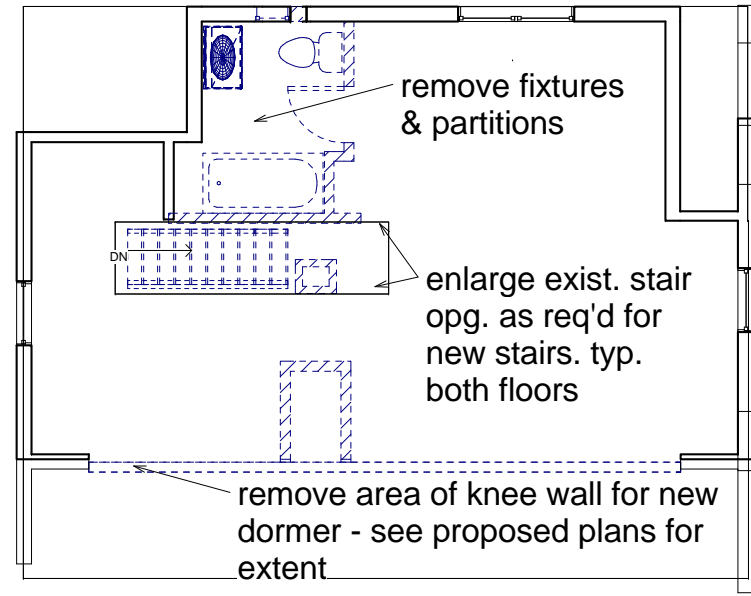
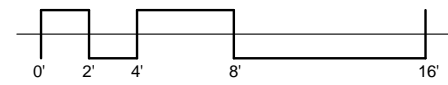

3 Existing Level 2
1/4" = 1'-0"

Reiter Architecture & Design
 PO Box 275, Brooklin ME 04616
 tel. 917-502-2225 email: laurenreiter@yahoo.com
 Consultants

Revision Schedule		
Revision Number	Revision Description	Revision Date
	For Filing & Construction	7/12/15



G. IRVINE
RESIDENCE
 9 Kineo Street
 Portland, Maine 04101

Existing Plans

Project number: Portland, Maine 04101
 Date: Issue Date
 Drawn by: Author
 Checked by:

A101

Scale: 1/4" = 1'-0"