

FRONT ELEVATION
SCALE: 1/4" = 1'-0"

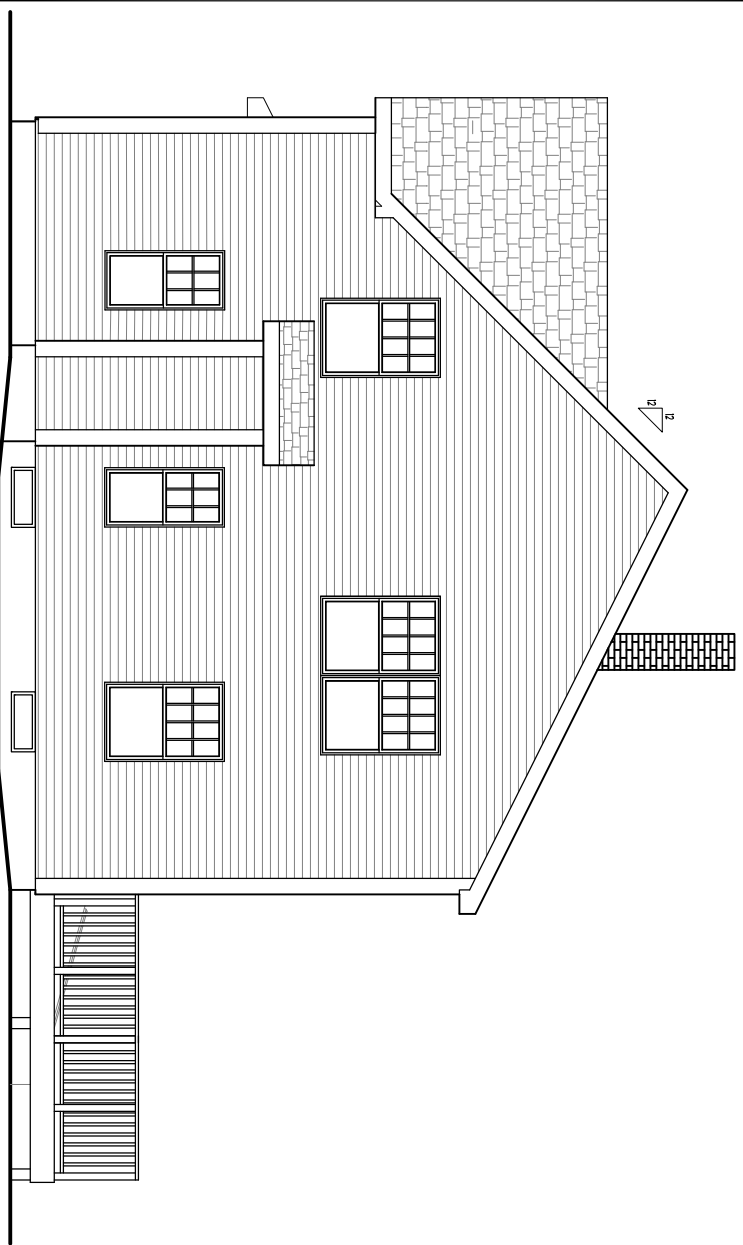

RIGHT ELEVATION
SCALE: 1/4" = 1'-0"

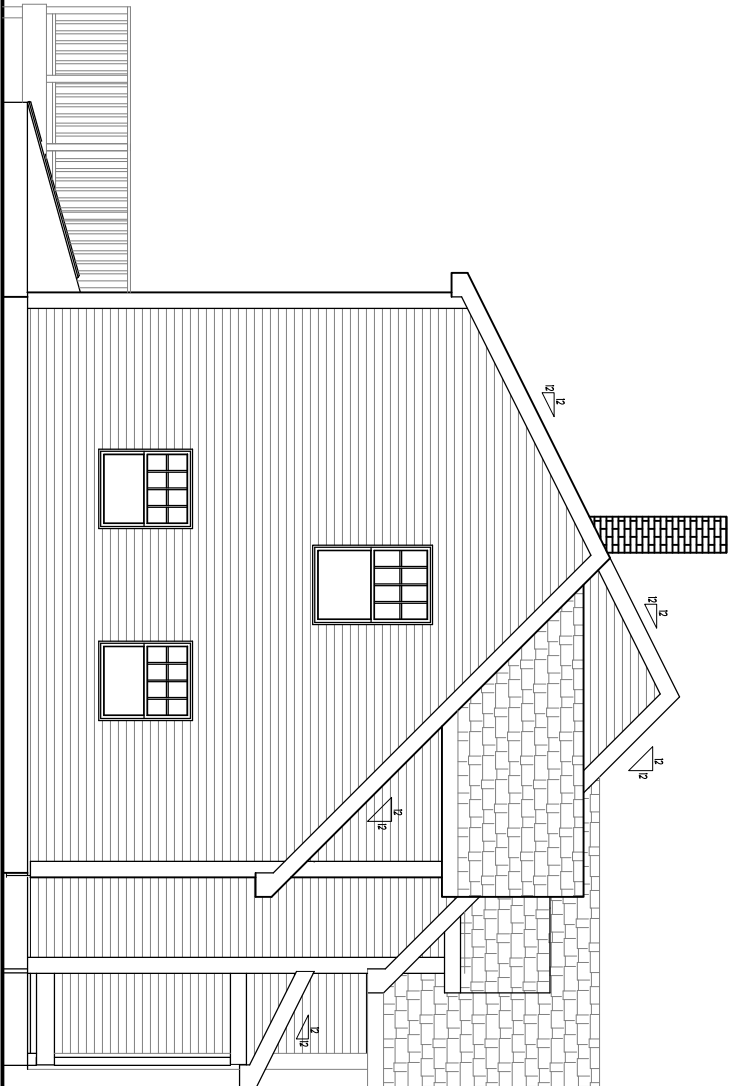

LEFT ELEVATION
SCALE: 1/4" = 1'-0"

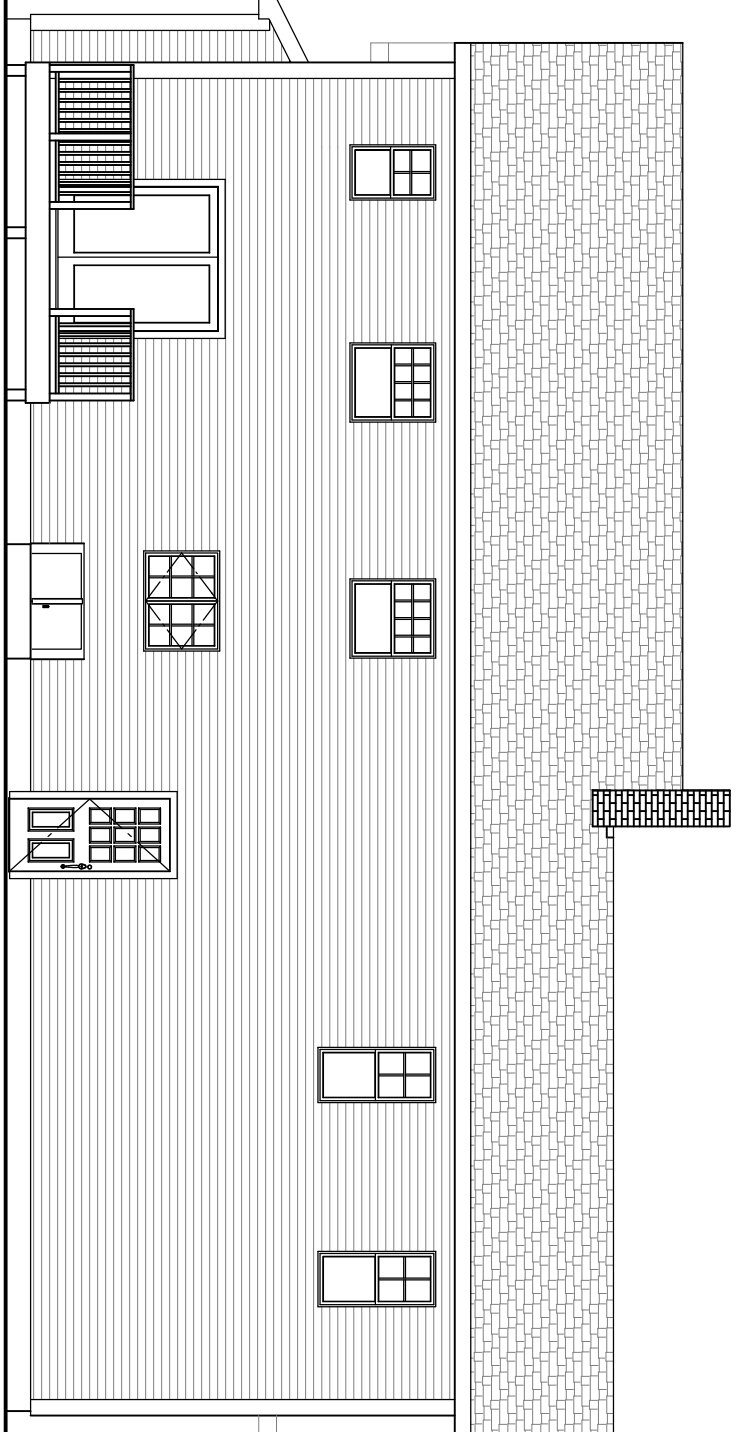

REAR ELEVATION
SCALE: 1/4" = 1'-0"

NOTE:
THE CONTRACTOR/OWNER ASSUMES ALL RESPONSIBILITY FOR LOCAL CODE COMPLIANCE. THIS DRAWING IS BASED ON INFORMATION PROVIDED BY THE CLIENT AND LOCAL CODES. NONE OF THE INFORMATION OR PRODUCTS ARE REPRESENTED AS BEING NEARLY AS GOOD AS NEW OR AS BEING IN COMPLIANCE WITH ANY CODES OR ORDINANCES. THE CONTRACTOR/OWNER SHOULD BE ADVISED BY CLIENT AND/OR CONTRACTOR BEFORE ACTUAL CONSTRUCTION BEGINS. CONTRACT SHALL BE HELD UNDER THESE TERMS AND CONDITIONS. ANY CHANGES SHALL BE MADE BY CLIENT AND/OR CONTRACTOR.

1. Contractor/owner responsible for securing all necessary permits.
2. Contractor/owner will comply with all applicable codes and ordinances.
3. Contractor/owner to verify all site grades and dimensions.

DATE	NO	REMARKS	BY
06/06/08	A	ISSUED FOR PERMIT	JJO

NEW RESIDENCE
KINEO STREET, PORTLAND, ME
MIKE MICHAUD

@d-de-Tech
235 Riverside Industrial Parkway
Portland, ME 04102

PROPERTY OF

FILE:
SHEET:
A-4

DRAWN: JJO
TITLE:
ELEVATIONS

SCALE: AS NOTED
DATE: 06/06/08

CODE: IRC 2006
TOWN: PORTLAND