

235 Riverside Industrial Parkway
Portland, ME 04102

NEW RESIDENCE

KINEO STREET, PORTLAND, ME
MIKE MICHAUD

DATE	NO	REMARKS
06/06/08	A	ISSUED FOR PERMIT

CODE: IRC 2006
TOWN: PORTLAND
DATE: 06/06/08
SCALE: AS NOTED
DRAWN: JJO

TITLE:
FIRST FLOOR
FRAMING

FILE:
SHEET:
A-5

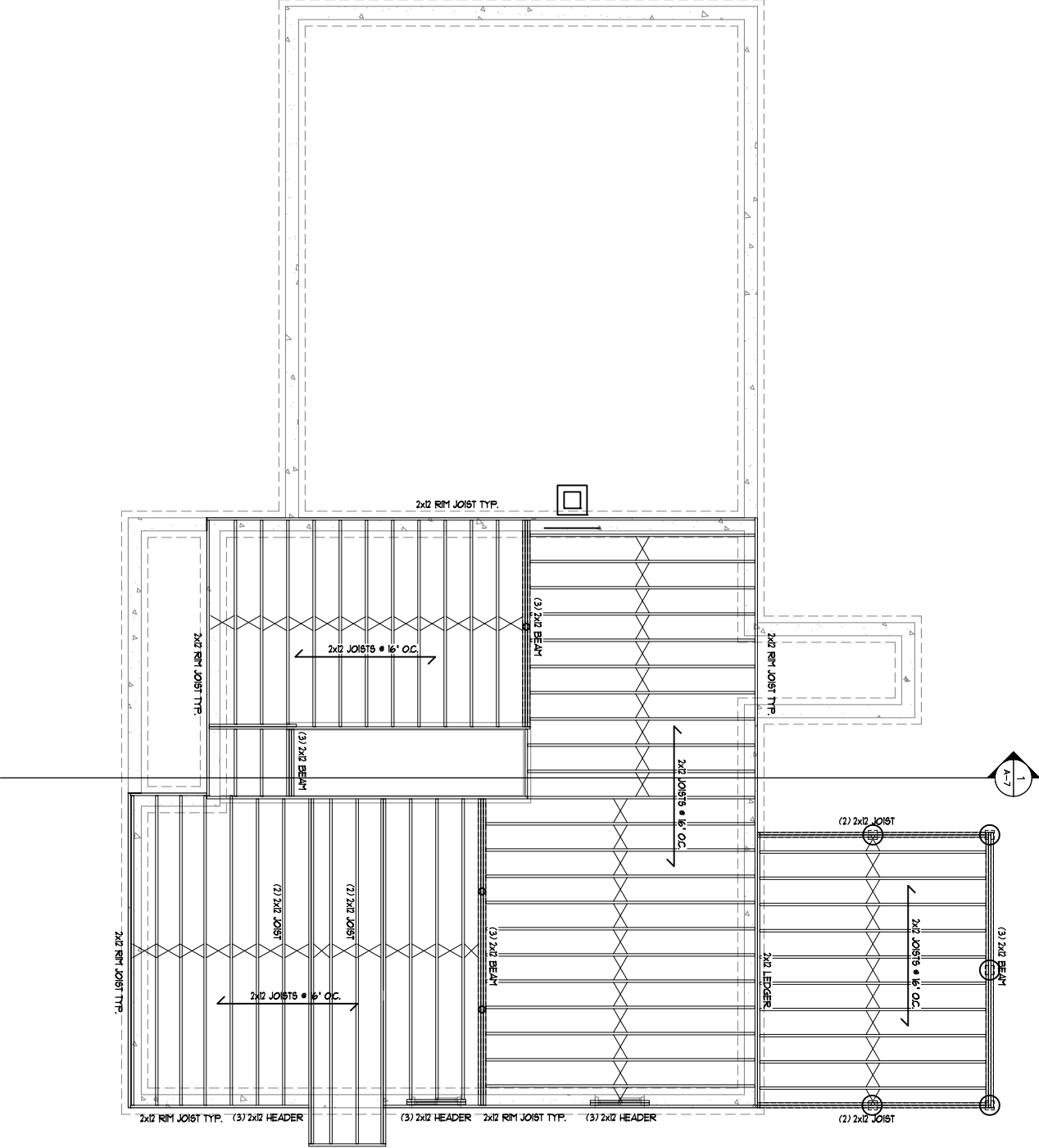

1. Contractor/owner responsible for securing all necessary permits.
2. Contractor/owner will comply with all applicable codes and ordinances.
3. Contractor/owner to verify all site grades and dimensions.

NOTE:
THE CONTRACTOR/OWNER ASSUMES ALL RESPONSIBILITY FOR LOCAL CODE COMPLIANCE. ALL PERMITS AND INSURANCE REQUIREMENTS ARE THE RESPONSIBILITY OF THE CONTRACTOR/OWNER. THE CLIENT'S RESPONSIBILITY IS TO OBTAIN ALL NECESSARY PERMITS AND LOCAL CODES. NONE OF THE INFORMATION OR PRODUCTS ARE RECOMMENDED BY ARCHITECTS, ENGINEERS OR LAND SURVEYORS. THE CONTRACTOR/OWNER SHOULD BE ADVISED BY CLIENT AND/OR CONTRACTOR BEFORE ACTUAL CONSTRUCTION BY CLIENT AND/OR CONTRACTOR BEFORE ACTUAL CONSTRUCTION BEGINS. COST WILL BE HELD UNLESS OTHERWISE NOTED. ALL DIMENSIONS SHALL BE BY CLIENT AND/OR CONTRACTOR AND/OR REVISIONS SHOWN TO PLANS BY CLIENT AND/OR CONTRACTOR.