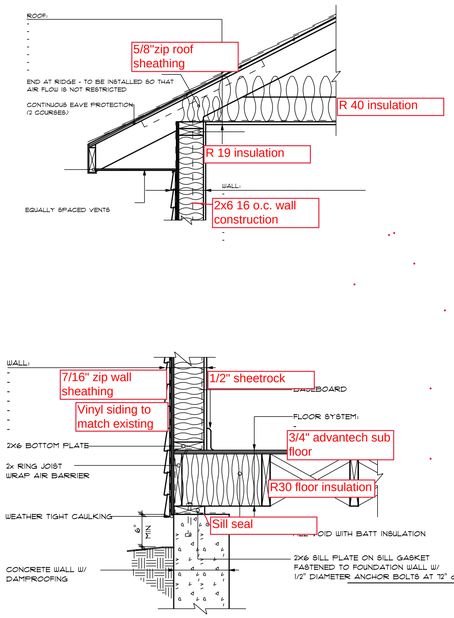

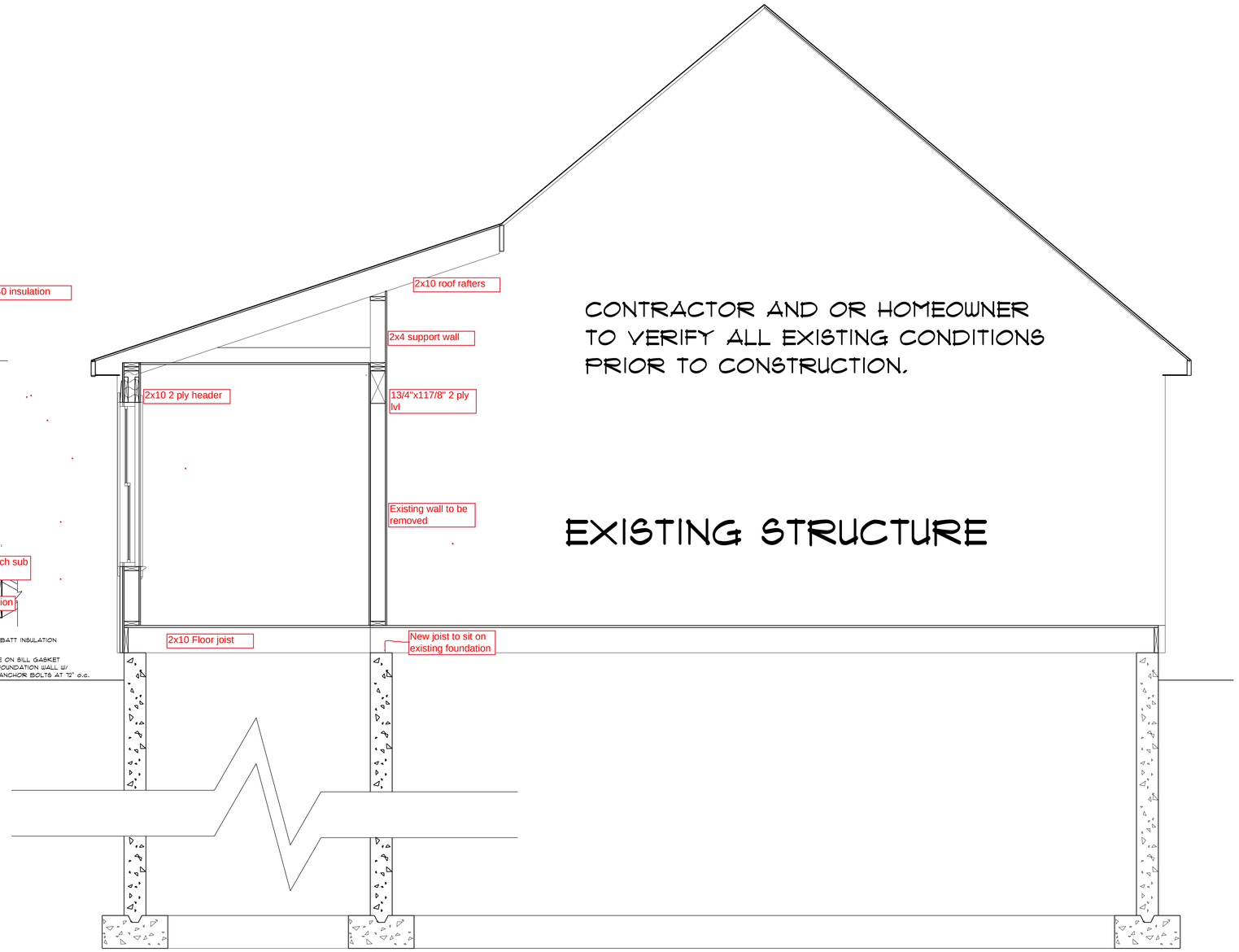

CONTRACTOR AND OR HOMEOWNER TO VERIFY ALL EXISTING CONDITIONS PRIOR TO CONSTRUCTION.

EXISTING STRUCTURE

TYPICAL - NOT TO SCALE

HAMMOND LUMBER COMPANY HAS SUPPLIED THIS DRAWING FOR ILLUSTRATIVE AND INFORMATIONAL PURPOSES ONLY. THE HOMEOWNER/CONTRACTOR IS RESPONSIBLE FOR ENSURING THAT THE MATERIALS CHOSEN WILL COMPLY WITH LOCAL BUILDING CODES AND/OR STANDARD BUILDING PRACTICES. HAMMOND LUMBER COMPANY SUGGESTS THAT ISN'T CUSTOMERS SEEK THE ASSISTANCE OF A REGISTERED ENGINEER OR ARCHITECT IF FURTHER INFORMATION IS NEEDED. THIS DRAWING IS NOT INTENDED TO BE USED AS A BASIS FOR CONSTRUCTION AND HAMMOND LUMBER COMPANY DISCLAIMS ANY RESPONSIBILITY IF THEY ARE SO USED.

CROSS SECTION

Hammond Lumber Company
Toll Free 1-866-HAMMOND
www.hammondlumber.com
Auburn • Bangor • Belfast • Bethel • Biddeford
Brunswick • Damariscotta • Fairfield • Farmington
Greenville • Pemaquid • Portland • Skowhegan • Wilton

DRAWINGS ARE PROVIDED BY HAMMOND LUMBER COMPANY AS A SERVICE TO ITS CUSTOMERS AND ARE INTENDED FOR INFORMATIONAL AND/OR ILLUSTRATIVE PURPOSES ONLY. THE WORK DEPICTED IN THESE DRAWINGS IS NOT PREPARED OR REVIEWED BY A REGISTERED ARCHITECT AND SHOULD NOT BE USED AS A BASIS FOR CONSTRUCTION. HAMMOND LUMBER COMPANY SUGGESTS THAT CUSTOMERS SEEK THE SERVICES OF A REGISTERED ARCHITECT TO OBTAIN TECHNICAL BLUEPRINTS IF THE CUSTOMER DESIRES TO PROCEED FURTHER. HAMMOND LUMBER COMPANY DISCLAIMS ANY RESPONSIBILITY IF THEY ARE SO USED.

ABB	Thursday, April 6, 2017	PRELIM 2/10/2017	
RAB	SCALE • AS NOTED	REV 1 2/14/2017	
FOR	3 OF 3	REV 2 3/29/2017	FINAL 3/29/2017

DRAWING • AD170149

NICK LOTFEY

TX33 ADDITION

PORTLAND

OWN