

FRONT ELEVATION
SCALE: 1/4" = 1'-0"

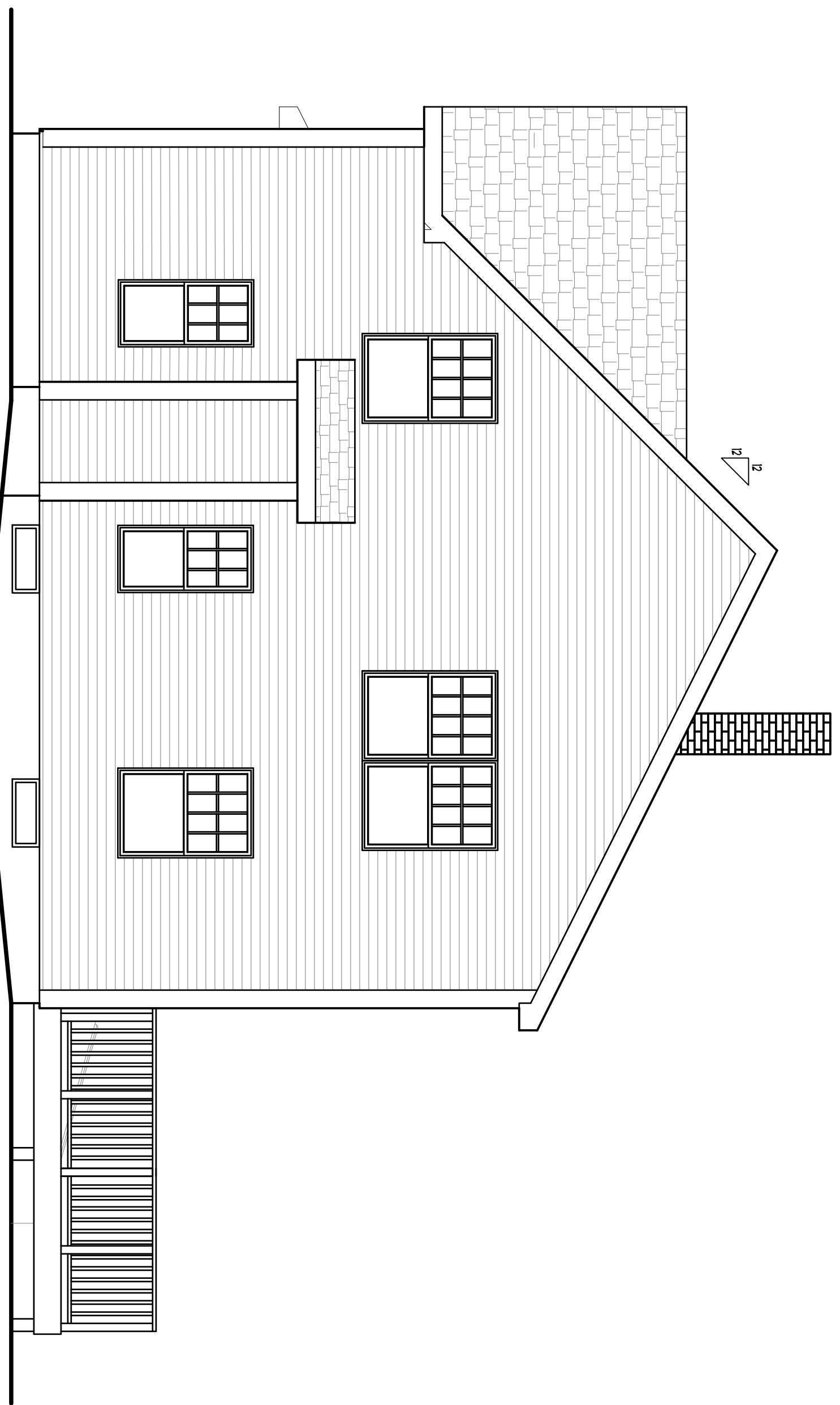

RIGHT ELEVATION
SCALE: 1/4" = 1'-0"

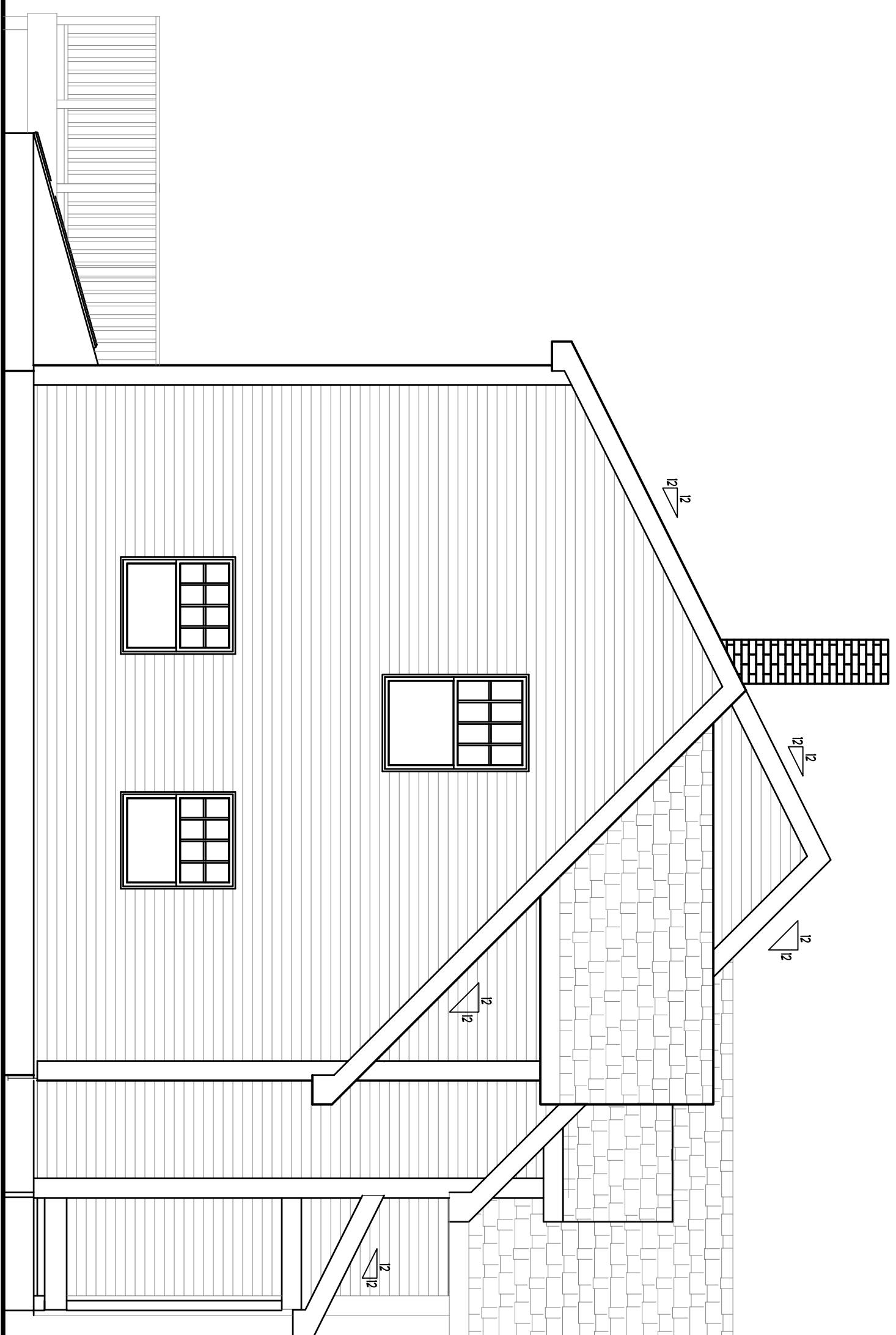

LEFT ELEVATION
SCALE: 1/4" = 1'-0"

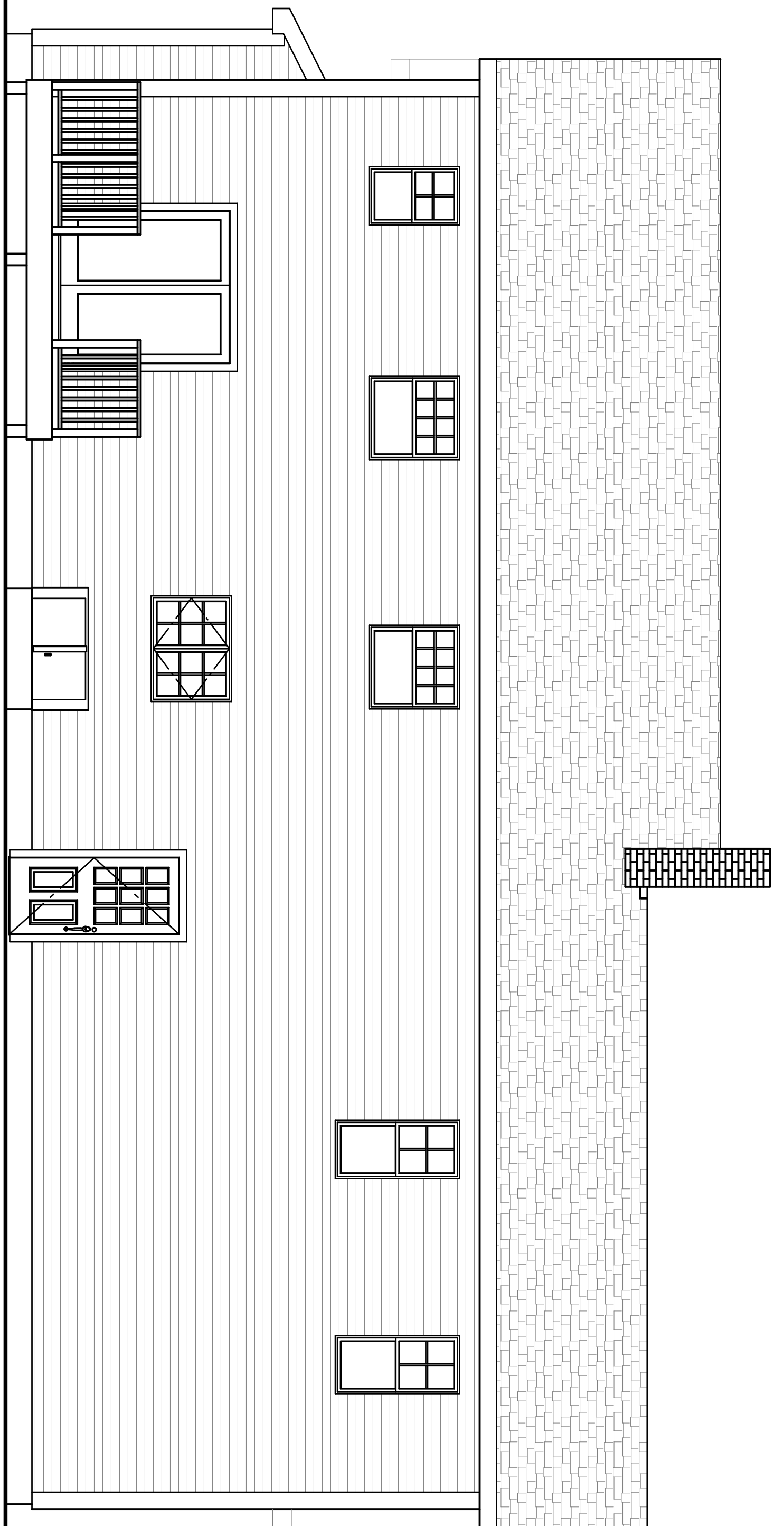

REAR ELEVATION
SCALE: 1/4" = 1'-0"

NOTE:
THE CONTRACTOR/OWNER ASSUMES ALL RESPONSIBILITY FOR LOCAL CODE COMPLIANCE. ALL PERMITS AND INSURANCE REQUIREMENTS ARE BASED UPON INFORMATION PROVIDED BY THE CLIENT AND LOCAL CODES. NONE OF THE ENGINEER'S OR CD PRODUCTS ARE REPRESENTED AS CONTRACT DOCUMENTS OR LACK THEREOF. CONTRACTOR/OWNER SHOULD BE ADVISED BY CLIENT AND/OR CONTRACTOR BEFORE ACTUAL CONSTRUCTION BEGINS. CONTRACTOR/OWNER SHOULD VERIFY ALL DIMENSIONS AND/OR REVISIONS MADE TO PLANS BY CLIENT AND/OR CONTRACTOR.

1. Contractor/owner responsible for securing all necessary permits.
2. Contractor/owner will comply with all applicable codes and ordinances.
3. Contractor/owner to verify all site grades and dimensions.

DATE	NO	REMARKS	BY
06/06/08	A	ISSUED FOR PERMIT	JJO

NEW RESIDENCE
KINEO STREET, PORTLAND, ME
MIKE MICHAUD

@d-de-Tech
235 Riverside Industrial Parkway
Portland, ME 04102

PROPERTY OF

FILE:
SHEET:
A4

TITLE:
ELEVATIONS

DRAWN: JJO

SCALE: AS NOTED

DATE: 06/06/08

TOWN: PORTLAND

CODE: IRC 2006