

ALT. STAKING PLAN
NOT TO SCALE

- NOTES:**
INSTALL STAKES AND GUYS TO TREES IF THE FOLLOWING APPLY:
1. THE TREE IS OF SUBSTANTIAL SIZE.
 2. THE PLANTING LOCATION IS EXTREMELY WINDY, AS ON OPEN UNDEVELOPED SITES.
 3. THE PLANTING LOCATION IS COMPRISED OF SAND OR OTHER LOOSE TEXTURED SOILS.
 4. IF STAKES AND GUYS ARE REQUIRED, REMOVE AFTER ONE YEAR TIME.

3" CALIBER SILVER LINDEN TREE (TILIA TOMENTOSA)
NOT TO SCALE

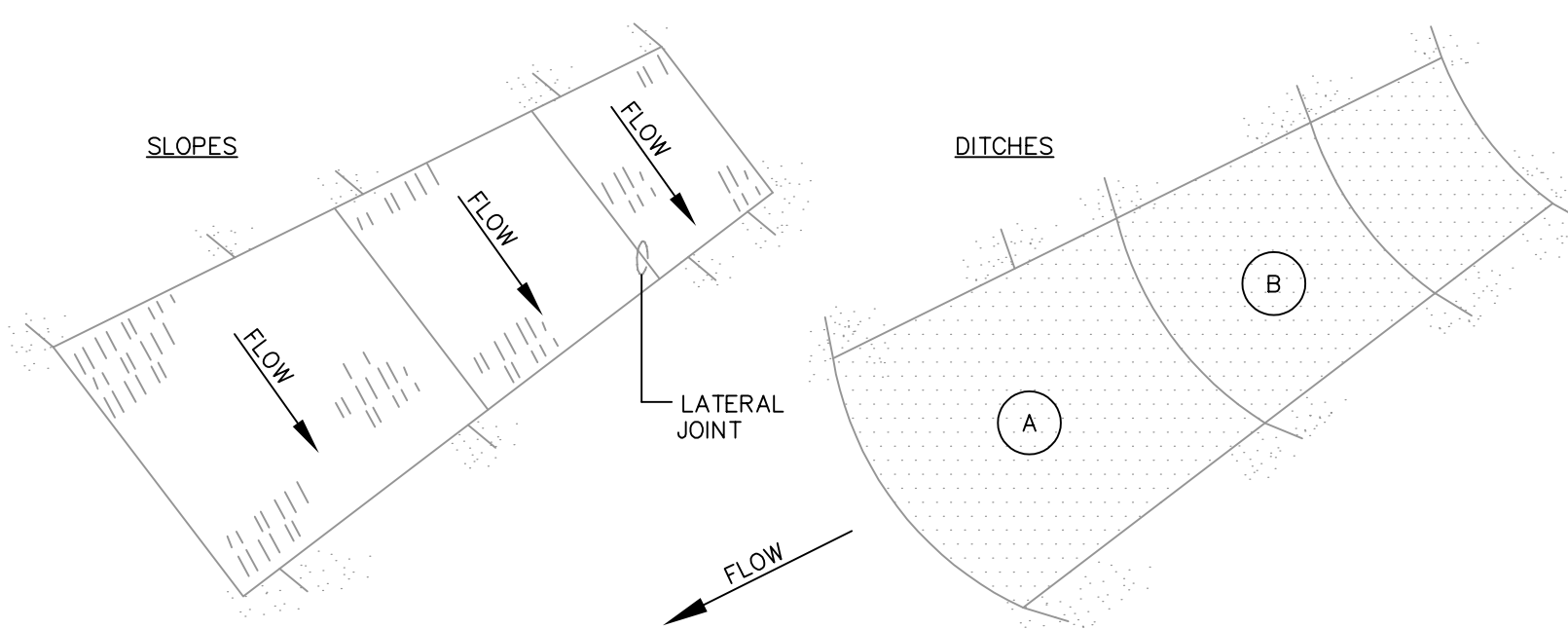

- NOTES:**
1. BURY THE TOP END OF THE MESH MATERIAL IN A 6" TRENCH AND BACKFILL AND TAMP TRENCHING SECURE END WITH STAPLES AT 6" SPACING, 4" DOWN FROM EXPOSED END.
 2. FLOW DIRECTION JOINTS TO HAVE UPPER END OF LOWER STRIP BURIED WITH UPPER LAYERS OVERLAPPED 4" AND STAPLED. OVERLAP B OVER A.
 3. LATERAL JOINTS TO HAVE 4" OVERLAP OF STRIPS. STAPLE 18" ON CENTER.
 4. STAPLE OUTSIDE LATERAL EDGE 2" ON CENTER.
 5. WIRE STAPLES TO BE MIN. OF # 11 WIRE 6" LONG AND 1-1/2" WIDE.
 6. USE NORTH AMERICAN GREEN 125BN OR APPROVED EQUAL.

EROSION CONTROL BLANKET DETAIL
NOT TO SCALE

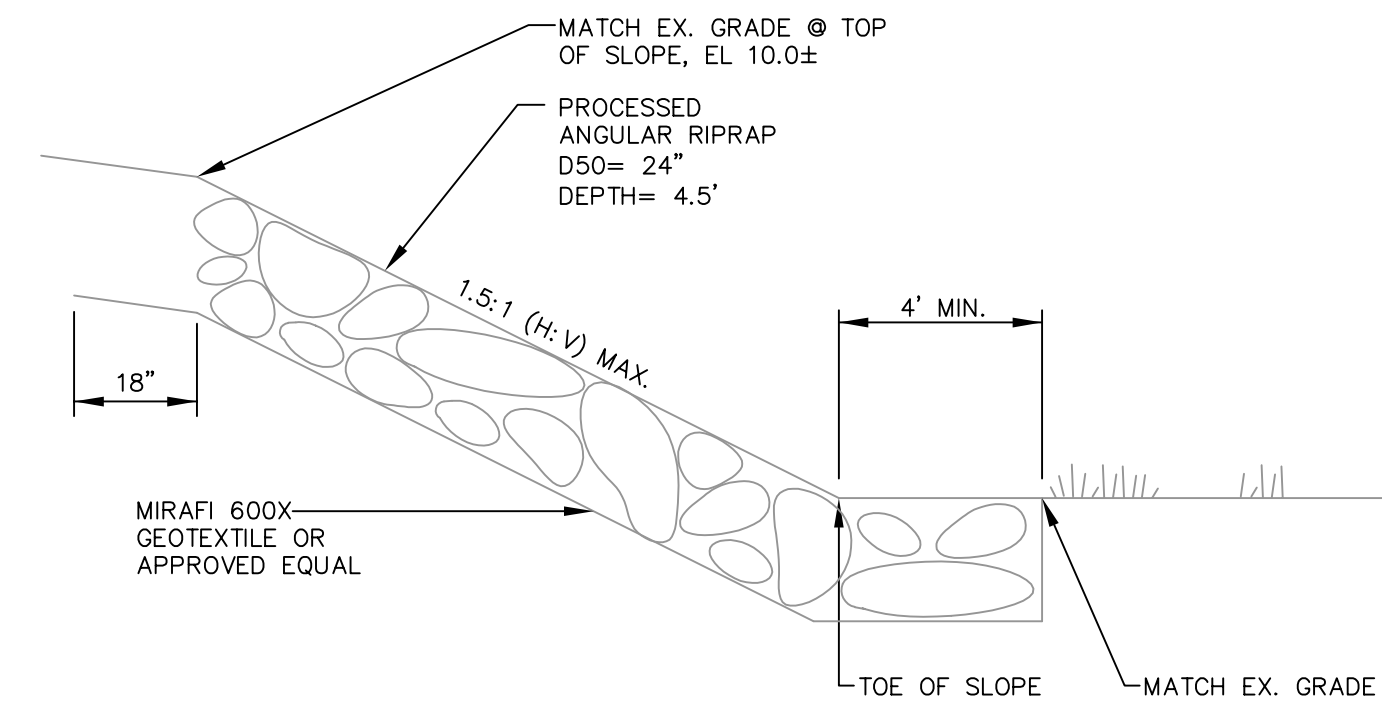

- NOTES:**
1. UNLESS NOTED OTHERWISE, RIPRAP SLOPE SHALL MATCH EXISTING GRADE, UNLESS SLOPE IS STEEPER THAN 1.5:1 (H:V).
 2. INSTALL GEOTEXTILE FABRIC PER MANUFACTURER'S RECOMMENDATIONS.

TYPICAL RIPRAP SLOPE
NOT TO SCALE

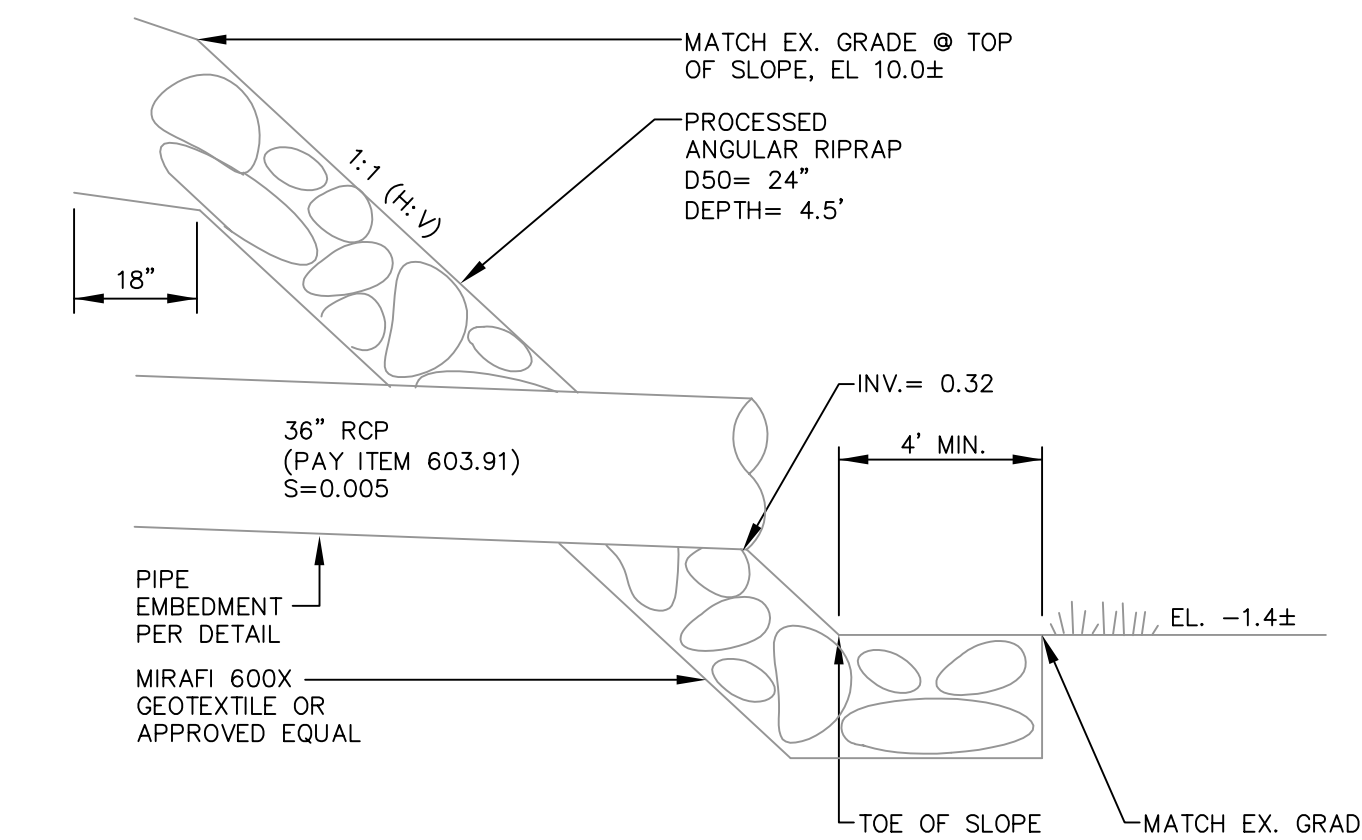

36" OUTFALL STA. 4+61.65' RT.
NOT TO SCALE

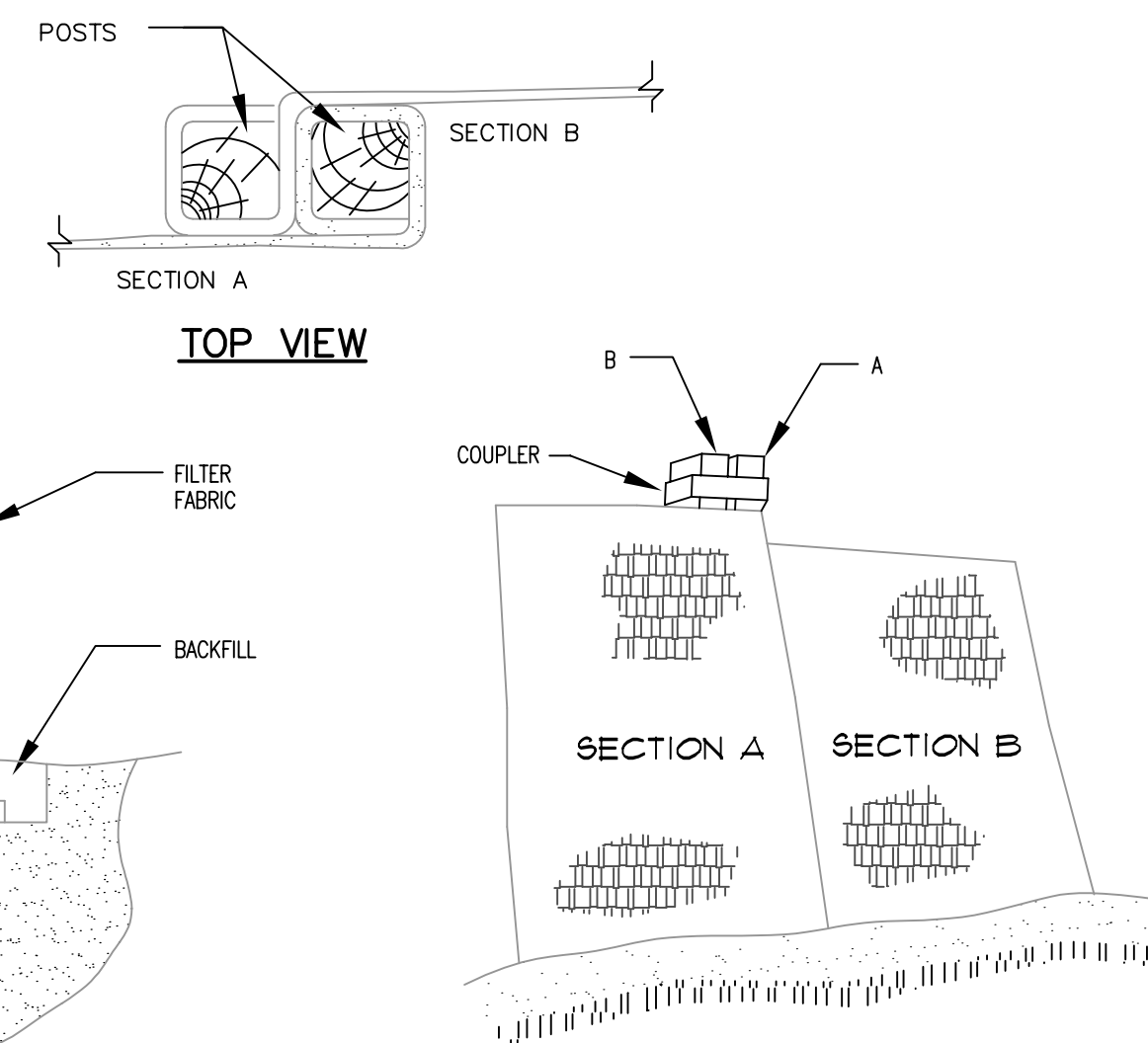

- INSTALLATION NOTES:**
1. EXCAVATE A 6"x 6" TRENCH ALONG THE LINE OF PLACEMENT FOR THE FILTER BARRIER.
 2. UNROLL A SECTION AT A TIME AND POSITION THE POSTS AGAINST THE BACK (DOWNSTREAM) WALL OF THE TRENCH.
 3. DRIVE POSTS INTO THE GROUND UNTIL APPROXIMATELY 2" OF FABRIC IS LYING ON THE TRENCH BOTTOM.
 4. LAY THE TOE-IN FLAP OF FABRIC ONTO THE UNDISTURBED BOTTOM OF THE TRENCH, BACKFILL THE TRENCH AND TAMP THE SOIL. TOE-IN CAN ALSO BE ACCOMPLISHED BY LAYING THE FABRIC FLAP ON UNDISTURBED GROUND AND PILING AND TAMPING FILL AT THE BASE, BUT MUST BE ACCOMPANIED BY AN INTERCEPTION DITCH.
 5. JOIN SECTION AS SHOWN ABOVE.
 6. BARRIER SHALL BE MIRAFI SILT FENCE OR EQUAL.

SILT FENCE
NOT TO SCALE

RIPRAP SLOPE CONSTRUCTION NOTES

- PRE-CONSTRUCTION**
1. MEET ON SITE WITH OWNER, SITE CONTRACTOR, AND THE DESIGN ENGINEER TO DISCUSS SCOPE OF WORK AND EXPECTATIONS. DETERMINE LIMITS OF TIDAL "SPARTINA" GRASS.
 2. CONTRACTOR SHALL HAVE ALL MATERIALS APPROVED BY THE DESIGN ENGINEER PRIOR TO INSTALLATION.
 3. SEE LAYOUT & DEMOLITION PLAN FOR LIMITS OF EXISTING PIPE REMOVAL.

- CONSTRUCTION PHASE**
1. STABILIZE DISTURBED AREAS IN ACCORDANCE WITH THE EROSION AND SEDIMENT CONTROL BMP MANUAL, LATEST EDITION. SEE THE EROSION & SEDIMENT CONTROL NOTES AND PLAN FOR ADDITIONAL REQUIREMENTS. PROTECT NEARBY TREES, WHICH ARE PROPOSED TO REMAIN, TO THE EXTENT PRACTICAL, PROTECT THE ROOT ZONE OF THESE TREES.
 2. THE CONTRACTOR SHALL CONSIDER THE TIDE SCHEDULE CAREFULLY, AND SHALL SCHEDULE WORK TO AVOID INTERRUPTIONS OF DAYLIGHT WORKING HOURS WITH HIGH TIDES. WORKING WITHIN TIDAL WATERS IS NOT PERMITTED.
 3. THE CONTRACTOR SHALL ONLY WORK IN AREAS THAT CAN BE COMPLETED DURING EACH CONSTRUCTION DAY. NO AREAS SHALL BE EXCAVATED BY THE CONTRACTOR AND LEFT EXPOSED, AS THESE AREAS WILL BE SUBJECT TO EROSION FROM TIDAL SURGES OR STORM EVENTS.
 4. WITHIN VEGETATIVE AREA PROPOSED TO BE DISTURBED, CAREFULLY REMOVE THE TOP ORGANIC LAYER (12"±) BELOW ELEVATION DETERMINED AT PRECONSTRUCTION MEETING. REMOVE USING METHOD THAT WILL KEEP THE VEGETATION SYSTEM INTACT. STOCKPILE THE ORGANIC LAYER IN A MANNER SO THAT MATERIAL CAN BE REUSED. REMOVE ONLY ENOUGH VEGETATION NEEDED TO INSTALL THE TIDE GATE VAULT AND SEWER PIPE IN ACCORDANCE WITH THE CROSS-SECTION.
 5. LOW PERMEABILITY DAMS OF NATURAL CLAY, BETONITE OR FLOWABLE FILL SHALL BE INSTALLED AS SHOWN TO MINIMIZE TIDAL FLOW THROUGH THE BACKFILL. DAMS SHALL EXTEND A MINIMUM 1 FOOT BELOW THE TRENCH BOTTOM, 1 FOOT BEYOND THE SIDEWALLS AND UP TO ELEVATION 7.8 OR TOP OF FINISHED GRADE. DAMS SHALL BE A MINIMUM OF 2 FEET THICKNESS.
 6. INSTALL RIPRAP SLOPE IN ACCORDANCE WITH THE DETAILS. ONCE THE CHECK VALVE VAULT, SEWER PIPE, BOX CULVERT AND RIPRAP SLOPE ARE COMPLETELY INSTALLED, THE CONTRACTOR SHALL GRADE THE DISTURBED AREAS UNIFORMLY TO MATCH EXISTING TOPOGRAPHY (U.N.O.) AND THE NEW RIPRAP EDGE. SEE RIPRAP DETAIL.
 7. PLACE EXISTING ORGANIC MATERIAL IN DISTURBED VEGETATIVE AREAS BELOW ELEVATION 10, WORKING FROM THE OUTFALL TO THE VAULT. DISTURBED VEGETATIVE AREAS ABOVE ELEVATION 10 SHALL HAVE LOAM AND SEED.
 8. INSPECT THE SITE EVERY TWO WEEKS FOR SIGNS OF EROSION AND ESTABLISHMENT OF VEGETATION. REPAIR ERODED AREAS AND REPLANT VEGETATION TO ESTABLISH 75% VEGETATION CATCH, AS REQUIRED.
 8. IN AREAS REQUIRING REPLANTING, INSTALL NORTH AMERICAN GREEN C125BN EROSION CONTROL FABRIC APPROVED EQUAL IN ACCORDANCE WITH MANUFACTURER'S RECOMMENDATIONS. USING RAZOR BLADE, CAREFULLY CUT HOLES 1 FOOT O.C. AND IN ROWS SPACED 1 FOOT APART. LOOSELY OFFSET HOLES BETWEEN ROWS FOR APPROXIMATELY 6-8 HOLES PER SQUARE YARD. PLANT CORD GRASS SPARTINA PATENS (SALT MEADOW GRASS) AND SPARTINA ALTERNIFLORA (SMOOTH CORDGRASS) PLUGS IN ALTERNATING FASHION.
 9. CONTINUE TO INSPECT THE SITE EVERY TWO WEEKS FOR SIGNS OF EROSION AND ESTABLISHMENT OF VEGETATION.
 10. THE COST OF REMOVING, STACKING AND REPLACING THE TOP ORGANIC LAYER IN AREAS DISTURBED ALONG BACKSLOPE FOR PIPE INSTALLATION SHALL BE CONSIDERED INCIDENTAL TO THE APPROPRIATE PIPE ITEM.

STABILIZED CONSTRUCTION ENTRANCE
NOT TO SCALE

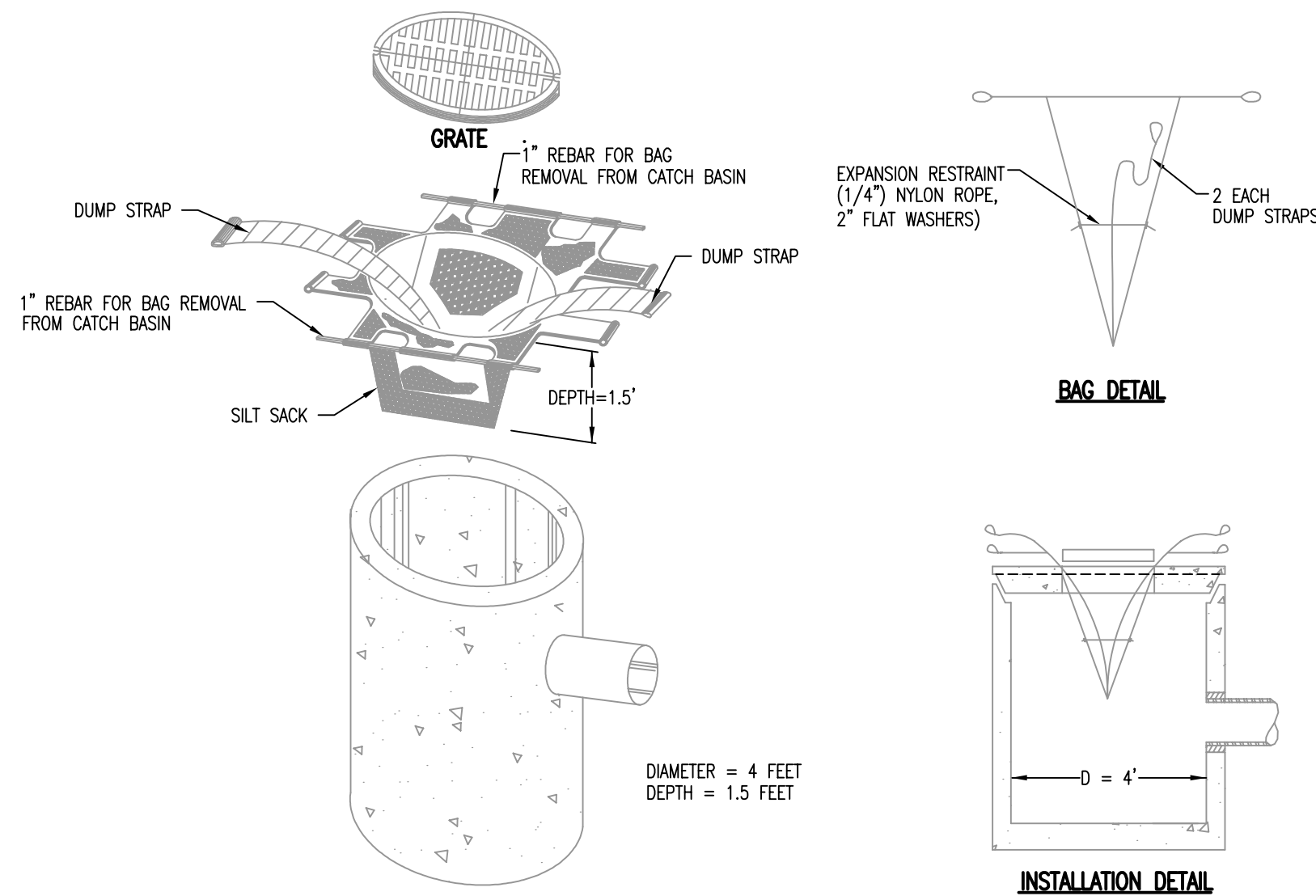

- NOTES:**
1. REMOVE THE CATCH BASIN GRATE AND PLACE THE SACK INTO THE OPENING. HOLD OUT APPROXIMATELY SIX (6) INCHES OF THE SACK BEYOND THE BASIN FRAME TO ALLOW ACCESS TO THE "SILT SACK" LIFTING STRAPS. REPLACING THE GRATE BACK INSIDE OF ITS FRAME WILL HOLD THE SACK IN PLACE.
 2. THE CONTRACTOR SHALL BE RESPONSIBLE FOR MONITORING AND MAINTAINING THIS SEDIMENT CONTROL DEVICE. THE SACK IS CONSIDERED FULL AND READY TO EMPTY WHEN THE "RESTRAINT CORD" IS NO LONGER VISIBLE.
 3. THE "SILT SACK" IS REMOVED BY PLACING TWO (2) PIECES OF 1 INCH DIAMETER REBAR THROUGH THE LIFTING LOOPS LOCATED ON EACH SIDE OF THE SACK AND LIFTING WITH AN APPROPRIATE PIECE OF CONSTRUCTION EQUIPMENT. THE LIFTING STRAPS ARE CONNECTED TO THE BOTTOM OF THE SACK AND THE LIFTING ACTION WILL CAUSE THE SACK TO TURN INSIDE OUT, AND EMPTYING THE CONTENTS. THE SACK SHOULD THEN BE CLEANED, RINSED AND RETURNED TO ITS ORIGINAL SHAPE AND PLACED BACK IN THE BASIN.
 4. THE "SILT SACK" IS REUSABLE, THEREFORE, ONCE THE CONSTRUCTION CYCLE IS COMPLETE, REMOVE THE SACK FROM THE BASIN, CLEAN AND STORE OUT OF DIRECT SUNLIGHT UNTIL ITS NEXT USE.
 5. THE "SILT SACK" SEDIMENT CONTROL DEVICE IS MANUFACTURED BY: ACF ENVIRONMENTAL 1801-A WILLIS ROAD RICHMOND, VA. 23237 PHONE: 800-644-9223 FAX: 804-271-3074

SEDIMENT CONTROL DEVICE "SILT SACK" FOR CATCH BASINS
NOT TO SCALE

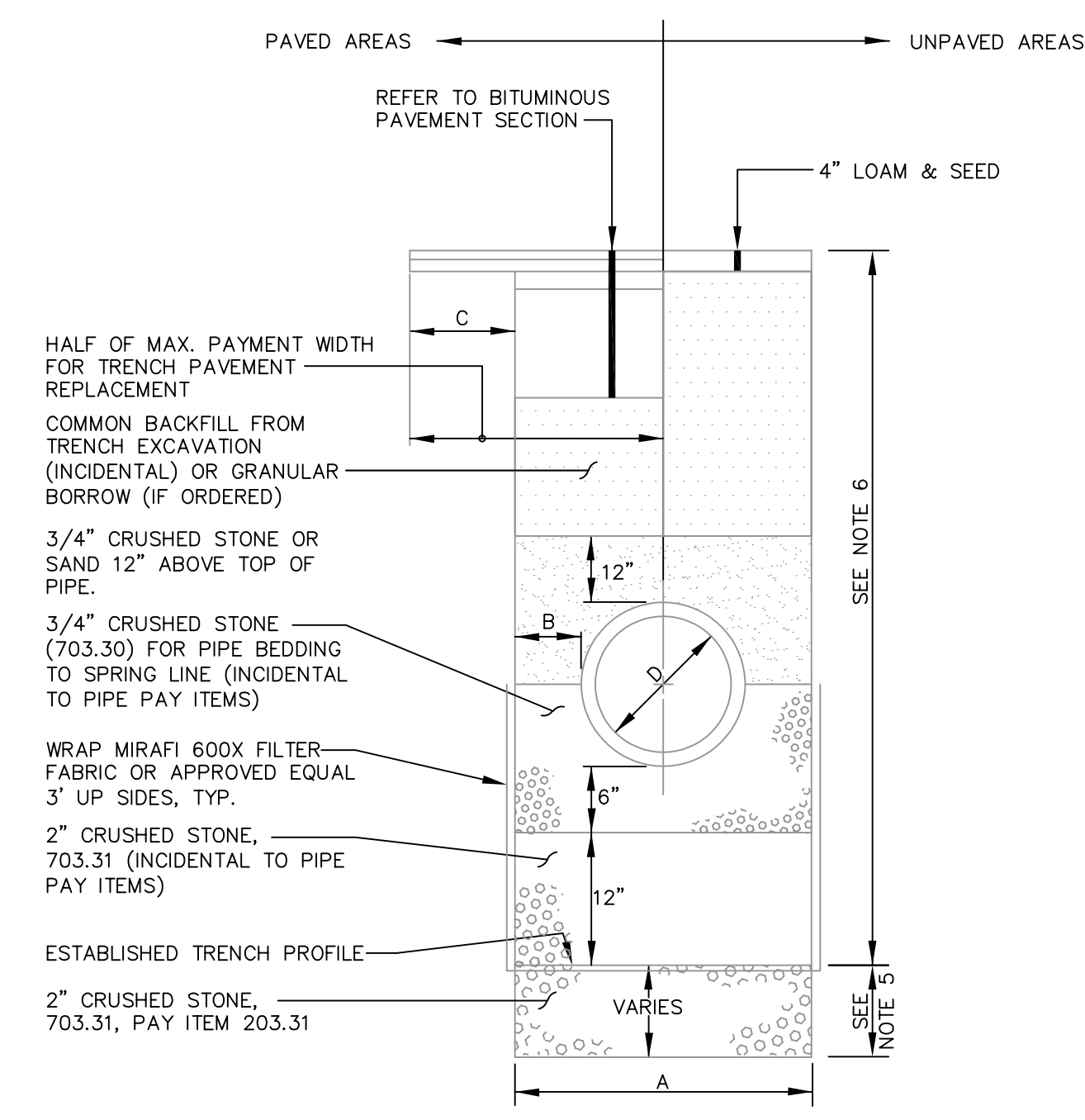

TYPICAL PIPE INSTALLATION DETAIL
NOT TO SCALE

- NOTES:**
1. ALTERNATIVE CONSTRUCTION METHODS OR PAYMENT METHODS SHALL BE APPROVED IN ADVANCE BY THE CITY.
 2. IN PAVED AREAS REFER TO BITUMINOUS PAVEMENT SECTION FOR DEPTHS OF GRAVEL AND HOT MIX ASPHALT PAVEMENT BASED ON THE CORRESPONDING STREET CLASSIFICATION.
 3. DIMENSION "B" SHALL BE SUFFICIENT TO ALLOW CRUSHED STONE BEDDING TO BE PLACED AND COMPACTED UNDER THE HAUNCHES OF THE PIPE; BUT IN ALL CASES "B" SHALL BE AT LEAST 9".
 4. DIMENSION "A" IS THE MAXIMUM WIDTH ALLOWED FOR CALCULATING PAY QUANTITIES UNDER GRANULAR BORROW, CRUSHED STONE, STRUCTURAL EARTH EXCAVATION, AND STRUCTURAL ROCK EXCAVATION. DIMENSION "A" SHALL BE BASED ON PIPE DIAMETER "D", AS SET FORTH IN THE FOLLOWING TABLE.
 5. EXCAVATION BELOW ESTABLISHED TRENCH PROFILE (IF ORDERED). PAY ITEM 206.061.
 6. EXCAVATION INCIDENTAL TO PIPE PAY ITEMS (PAVED AND SEEDED AREAS)
 7. DEPTH OF BITUMINOUS PAVEMENT AND AGGREGATE COURSES SHALL BE DETERMINED BY STREET CLASSIFICATION.
 8. ANY ALTERNATE TRENCHING OR PAYMENT METHODS SHALL BE APPROVED IN ADVANCE BY THE CITY OF PORTLAND, DEPARTMENT OF PUBLIC SERVICES..

PIPE DIAMETER, "D" (INCHES)	MAX. TRENCH WIDTH, "A" (FEET)	PAVEMENT WIDTH OUTSIDE TRENCH, "C" (FEET)
4	4.0	2.5
6	4.0	2.5
8	4.0	2.5
10	4.0	2.5
12	4.0	2.5
15	4.0	2.5
18	5.0	2.0
21	5.0	2.0
24	5.5	1.75
27	6.0	1.5
30	6.0	1.5
36	7.0	1.0
42	8.0	1.0
48	8.0	1.0

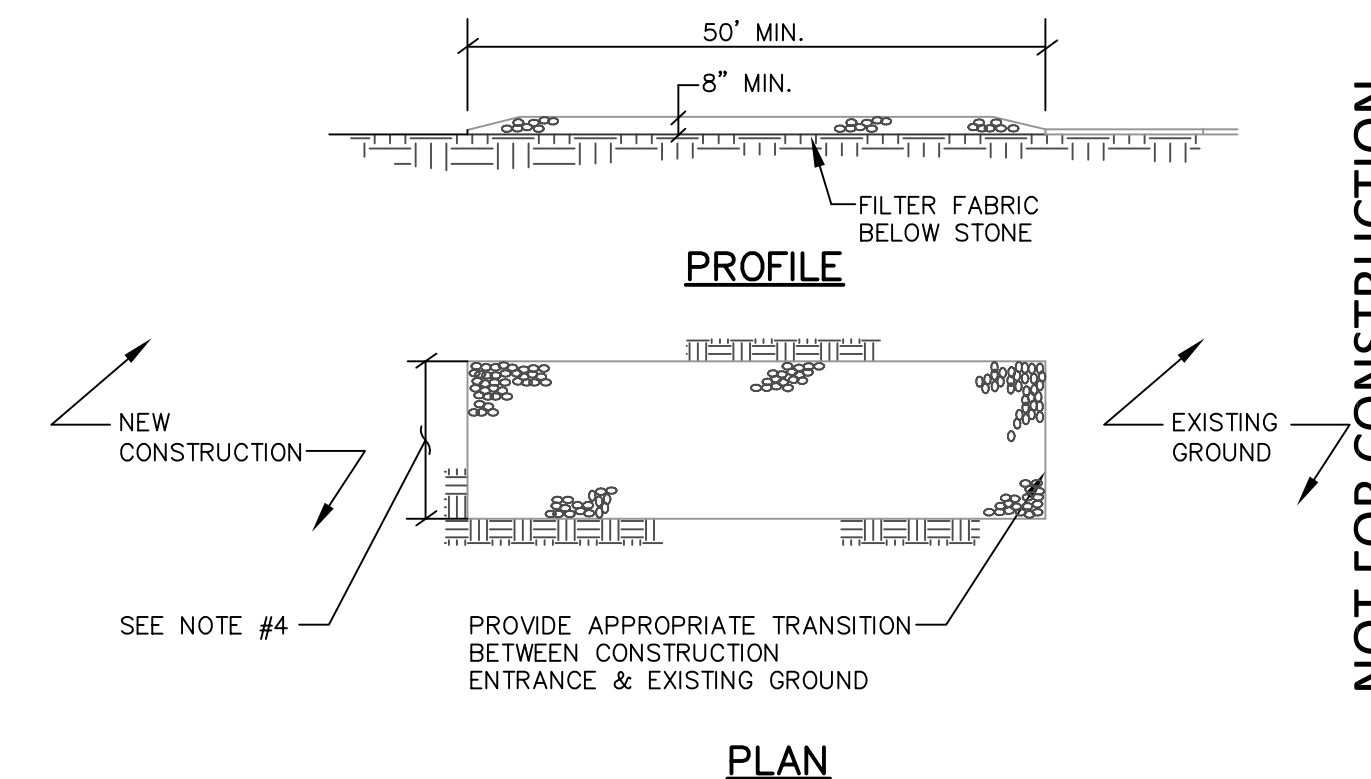

- NOTES:**
1. STONE SIZE-- AASHTO DESIGNATION M43, SIZE NO. 2 (2 1/2" TO 1 1/2"). USE CRUSHED STONE.
 2. LENGTH-- AS SHOWN ON PLANS, MIN. 50 FEET.
 3. THICKNESS-- NOT LESS THAN EIGHT (8) INCHES.
 4. WIDTH-- NOT LESS THAN FULL WIDTH OF ALL POINT OF INGRESS OR EGRESS.
 5. MAINTENANCE-- THE ENTRANCE SHALL BE MAINTAINED IN A CONDITION WHICH WILL PREVENT TRACKING OR FLOWING OF SEDIMENT ONTO PUBLIC RIGHT-OF-WAY. THIS MAY REQUIRE PERIODIC TOP DRESSING WITH ADDITIONAL STONE AS CONDITIONS DEMAND AND REPAIR AND/OR CLEANING OF ANY MEASURES USED TO TRAP SEDIMENT. ALL SEDIMENT SPILLED, DROPPED, WASHED OR TRACKED ONTO PUBLIC RIGHT-OF-WAY MUST BE REMOVED IMMEDIATELY.

LDD PROJECT NAME:
 BAXTER BOULEVARD
 NORTH STORAGE CONDUIT
 DRAWING NAME:
 09006D
 FIELD BOOK USED:
 N/A

REFERENCES:
 09006D.dwg, TAB:DETAIL2

DESIGNED BY:
 DAW/CBS
 DRAWN BY:
 CAB
 CHECKED BY:
 DAM
 SCALE:
 AS NOTED
 DATE:
 10-31-2012

**BAXTER BOULEVARD
 NORTH STORAGE CONDUIT
 STANDARD
 CONSTRUCTION DETAILS**

NOT FOR CONSTRUCTION

CITY OF PORTLAND, MAINE
 PUBLIC SERVICES DEPARTMENT
 ENGINEERING DIVISION

SHEET #
 26 OF #PGS
 PLAN NUMBER