

1 NORTH ELEVATION  
1/4" = 1'-0"

### WINDOW (FRENCH DOOR) SCHEDULE

DESIGNATION	ROUGH OPENING (WxH)	TYPE	MATERIAL	GLAZING	EGRESS	REMARKS
A3	8'-1 1/2" x 5'-3 1/4"	(3) TIDYBERR AWNING	FIBERGLAD WOOD	LOW E ILLARGON	☐	
B	3'-1" x 2'-11 1/2"	LANCASTER CASEMENT	FIBERGLAD WOOD	LOW E ILLARGON	☐	
C	3'-1" x 3'-11 5/8"	(2) KALAZA CASEMENT	FIBERGLAD WOOD	LOW E ILLARGON	☐	
C2	6'-1" x 3'-11 5/8"	(2) KALAZA CASEMENT	FIBERGLAD WOOD	LOW E ILLARGON	☐	
D	3'-1" x 5'-11 5/8"	ECALAZA CASEMENT	FIBERGLAD WOOD	LOW E ILLARGON	☐	
E	6'-0" x 6'-9"	INSWING FRENCH FIBERGLAD WOOD	FIBERGLAD WOOD	LOW E ILLARGON	☐	

FULL SCHEDULE ALL OPENINGS  
CONTRACTOR TO VERIFY QUANTITY PRIOR TO ORDERING  
ALL GLASS WITHIN 18" FROM FINISH FLOOR MUST BE TEMPERED  
ALL INTEGRITY WINDOWS HAVE A U-VALUE OF 0.33 TYPICALLY

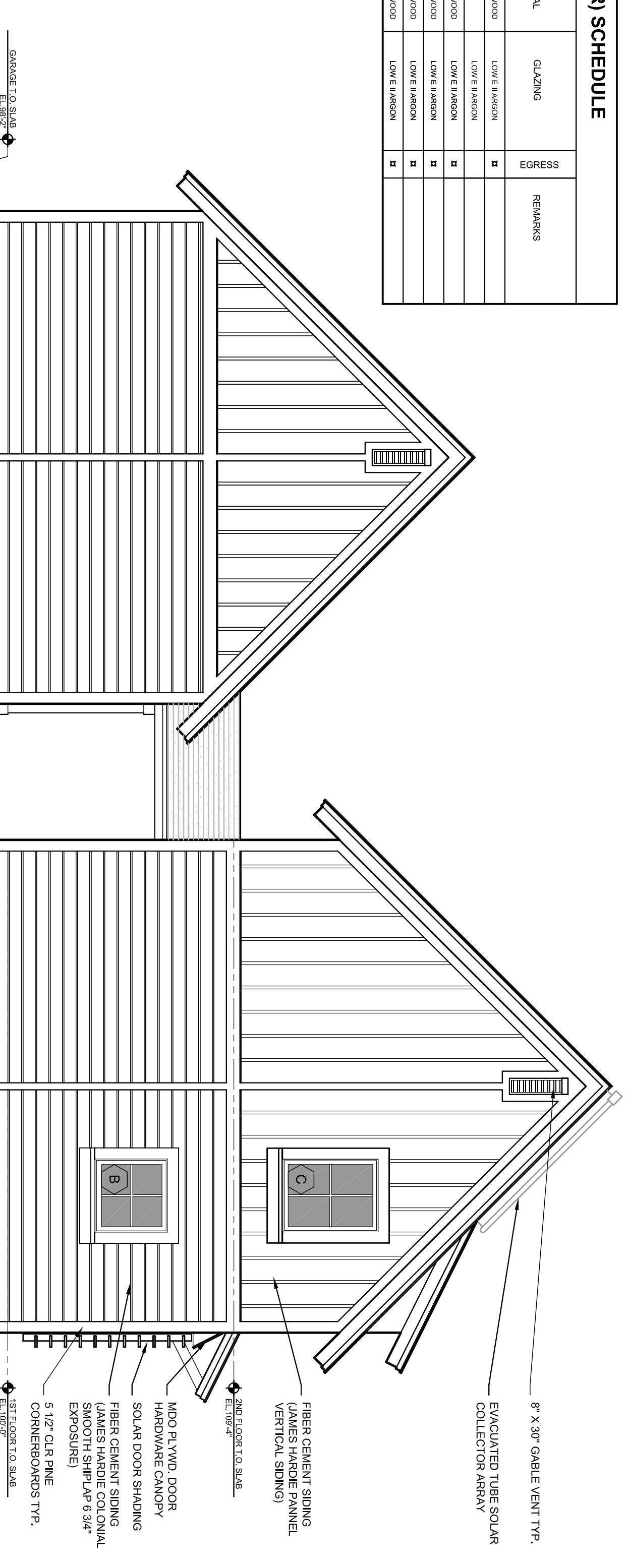

2 WEST ELEVATION  
1/4" = 1'-0"

**BUILDER'S DRAWINGS**  
THESE DRAWINGS MAY NOT SHOW ALL THE INFORMATION NECESSARY FOR THE PROPER CONSTRUCTION OF THIS PROJECT. BY USING THESE DRAWINGS, THE GENERAL CONTRACTOR UNDERSTANDS THAT HE IS RESPONSIBLE FOR ALL MEANS AND METHODS OF CONSTRUCTION AND SHOULD ENGAGE THE SERVICES OF A LICENSED ENGINEER WHERE THESE TOOLS PERTAIN TO THIS PROJECT OR TO THE SAFETY OF ITS OCCUPANTS AND USERS. BY USING THESE DRAWINGS, THE GENERAL CONTRACTOR AGREES TO NOT HOLD THE ARCHITECT LIABLE FOR ANY DAMAGE, LOSS, OR INJURY INCURRED BY ANY PARTY AS A RESULT OF ANY CONSTRUCTION CONTRADICTORY TO FIELD CONDITIONS, OTHER DRAWINGS, OR WORK PERFORMED BY THE CONTRACTOR.



**REDFERN HOUSE**  
FOR REDFERN PROPERTIES LLC.  
12 VICTOR RD. PORTLAND, MAINE

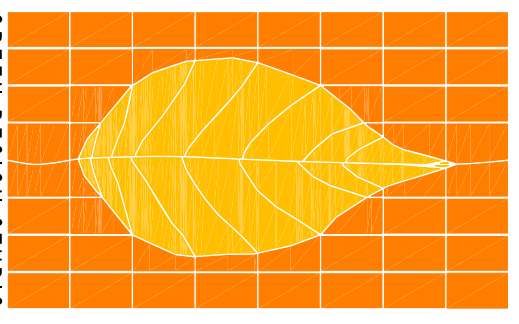

**GREEN DESIGN STUDIO**  
architecture for life  
325 main street  
yarmouth, maine 04096  
7207.449.1128  
www.greendesignstudio.com

**CONSULTANTS:**  
**STRUCTURAL:**  
L & L Engineering  
6 O Street  
South Portland, ME 04106  
207-767-4830

**PROJECT NO.:** 6050706  
**ISSUED:** 11/29/07  
**DRAWN BY:** CMB  
**CHECKED BY:** ---  
**SHEET TITLE:**  
Exterior Elevations  
Window Schedule

**A2.2**