

# REDFERN HOUSE

FOR REDFERN PROPERTIES LLC.  
12 VICTOR RD. PORTLAND, MAINE

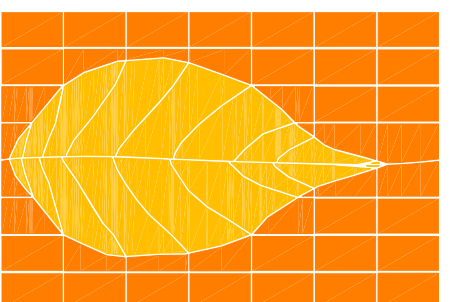

**GREEN DESIGN STUDIO**  
architecture for life  
325 main street  
yarmouth, maine 04096  
7207.449.1128  
7207.449.1139  
www.greendesignstudio.com

**CONSULTANTS:**  
**STRUCTURAL:**  
L & L Engineering  
6 O Street  
South Portland, ME 04106  
207-767-4830

**PROJECT NO.:** GD.S0706  
**ISSUED:** 11.29.07  
**DRAWN BY:** CMB  
**CHECKED BY:** ---  
**SHEET TITLE:**  
Exterior Elevations

**A2.1**

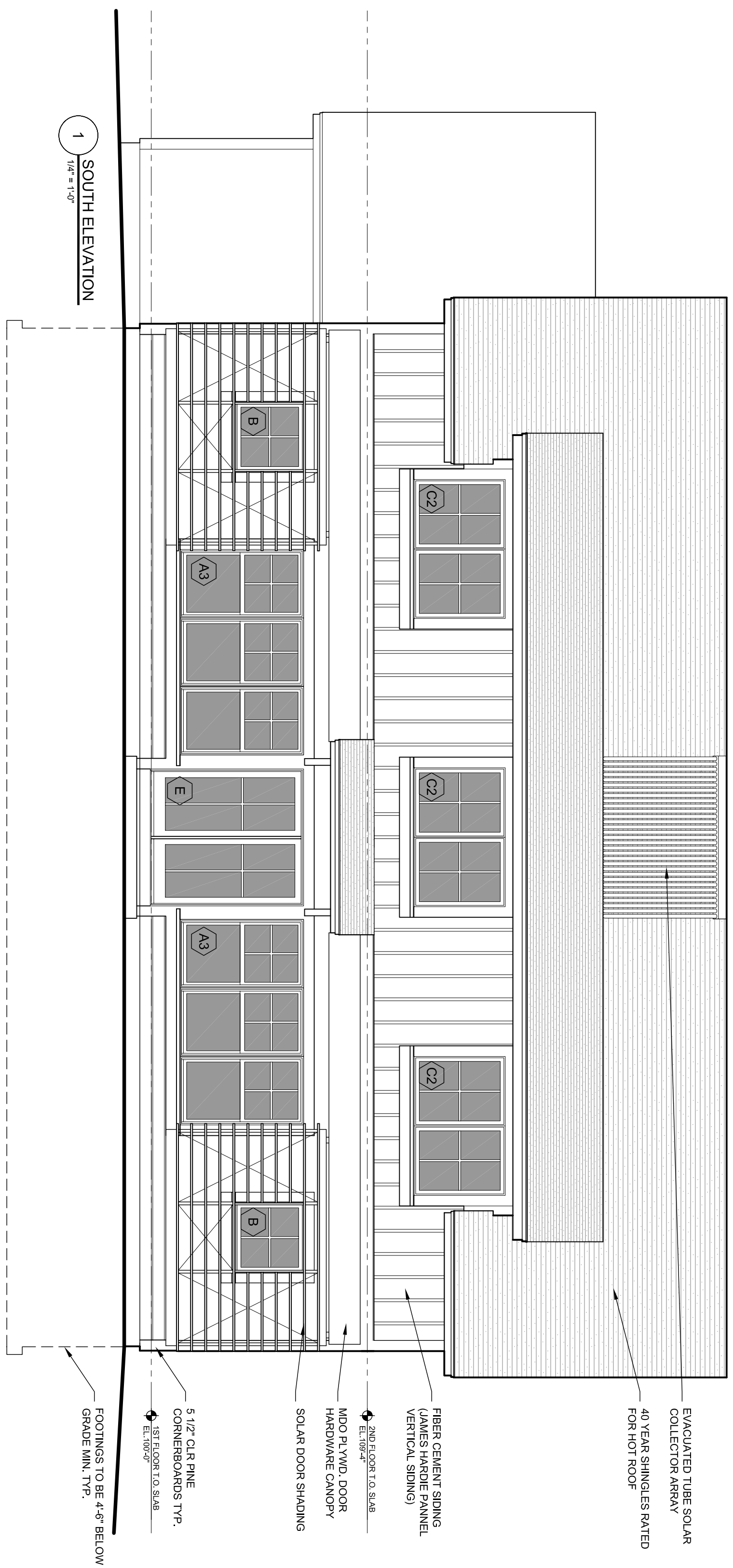

**1**  
SOUTH ELEVATION  
1/4" = 1'-0"

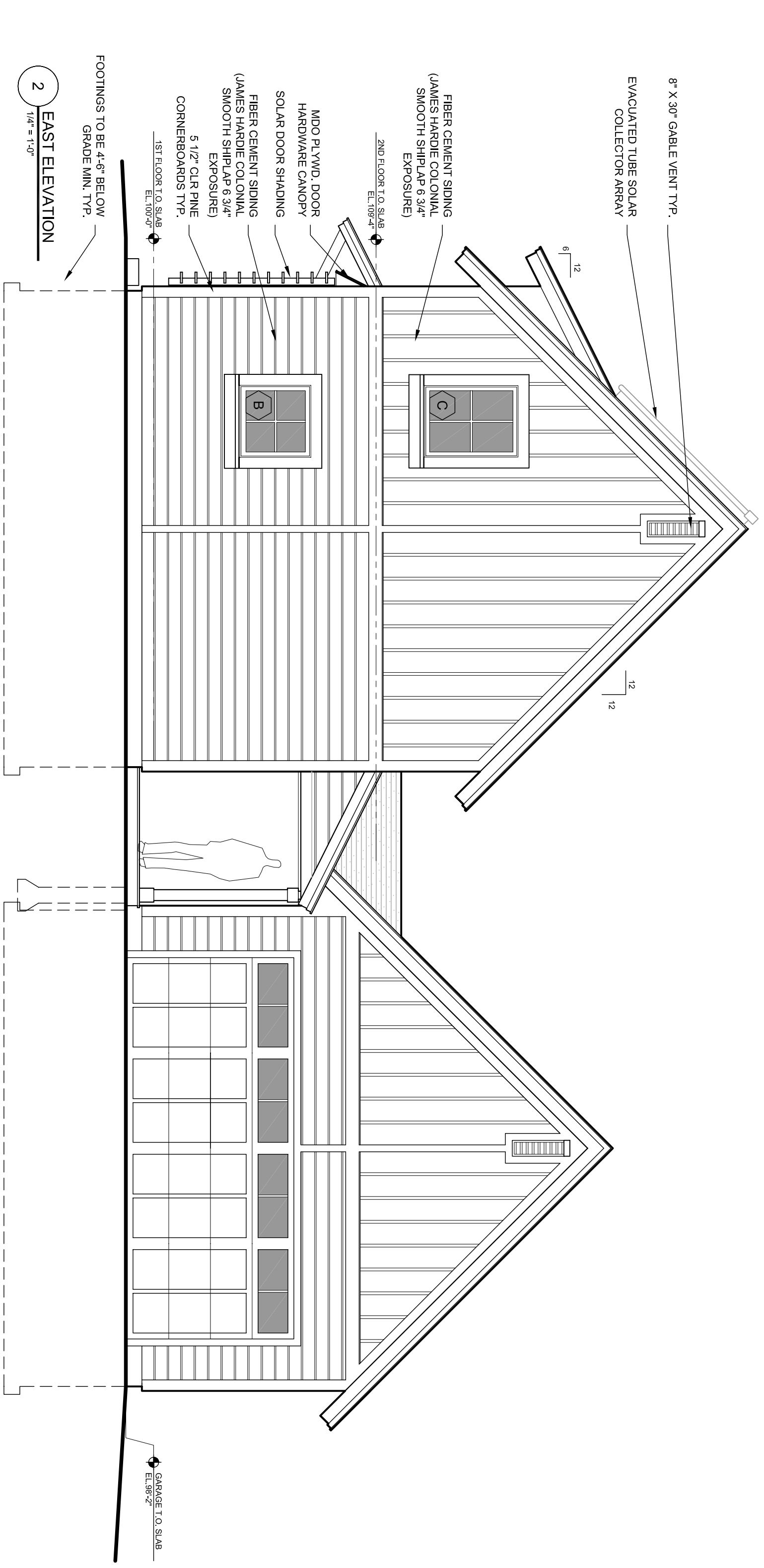

**2**  
EAST ELEVATION  
1/4" = 1'-0"

**BUILDERS DRAWINGS**  
THESE DRAWINGS MAY NOT SHOW ALL THE INFORMATION AND/OR INSTRUCTIONS NECESSARY TO COMPLETE THIS PROJECT. BY USING THESE DRAWINGS, THE GENERAL CONTRACTOR UNDERSTANDS THAT HE IS RESPONSIBLE FOR ALL MEANS AND METHODS OF CONSTRUCTION AND FOR THE SAFETY OF HIS OCCUPANTS AND USERS. BY USING THESE DRAWINGS, THE GENERAL CONTRACTOR AGREES AND ACCEPTS THE RESPONSIBILITY FOR ANY INFORMATION THAT IS IN CONFLICT WITH OR CONTRADICTORY TO FIELD CONDITIONS, OTHER DRAWINGS, OR WORK PERFORMED BY THE CONTRACTOR.