

**REDFERN HOUSE**  
 FOR REDFERN PROPERTIES LLC.  
 12 VICTOR RD. PORTLAND, MAINE

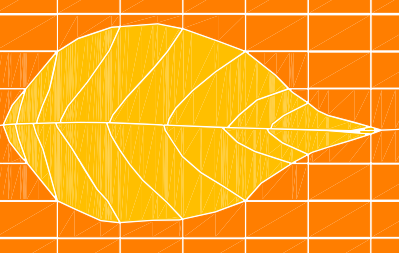

**GREEN DESIGN STUDIO**  
 architecture for life  
 325 main street  
 yarmouth, maine 04096  
 t: 207.449.1128  
 f: 207.449.1139  
 www.greendesignstudio.com

**CONSULTANTS:**  
**STRUCTURAL:**  
 L & L Engineering  
 6 Q Street  
 South Portland, ME 04106  
 207-767-4830

**PROJECT NO.:** GD.S0706  
**ISSUED:** 11.29.07  
**DRAWN BY:** CMB  
**CHECKED BY:** ---  
**SHEET TITLE:**  
 2ND FLOOR PLAN

**A1.2**

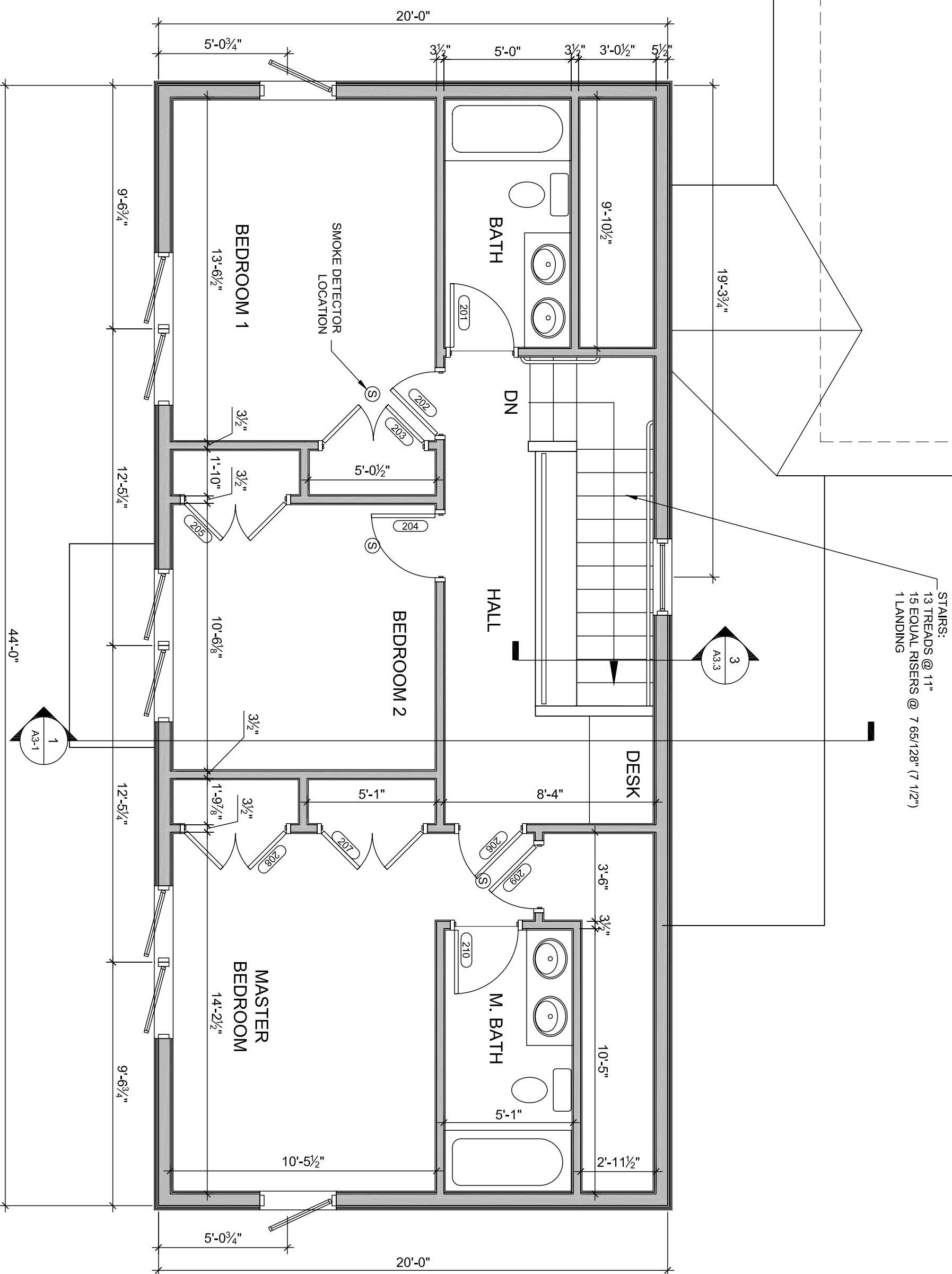

**1** FIRST FLOOR PLAN  
 1/4" = 1'-0"

**BUILDER'S DRAWINGS**  
 THESE DRAWINGS MAY NOT SHOW ALL THE INFORMATION AND/OR INSTRUCTIONS NECESSARY TO COMPLETE THIS PROJECT. BY USING THESE DRAWINGS, THE GENERAL CONTRACTOR UNDERSTANDS THAT HE IS RESPONSIBLE FOR ALL MEANS AND METHODS OF CONSTRUCTION AND FOR THE SAFETY OF HIS WORKMEN AND THE PUBLIC. THE ENGINEER WHERE THESE TRADES PERTAIN TO THIS PROJECT OR TO THE SAFETY OF ITS OCCUPANTS AND USERS, BY USING THESE DRAWINGS, THE GENERAL CONTRACTOR UNDERSTANDS THAT HE IS RESPONSIBLE FOR ANY INCOMPLETE OR MISSING INFORMATION, OR FOR ANY INFORMATION THAT IS IN CONFLICT WITH OR CONTRADICTORY TO FIELD CONDITIONS, OTHER DRAWINGS, OR WORK PERFORMED BY THE CONTRACTOR.