

SITE PLAN
SCALE: 1"=20'

BUILDERS DRAWINGS

THESE DRAWINGS MAY NOT SHOW ALL THE INFORMATION NECESSARY FOR THE PROPER CONSTRUCTION OF THE PROJECT. BY USING THESE DRAWINGS, THE GENERAL CONTRACTOR UNDERSTANDS THAT HE IS RESPONSIBLE FOR ALL MEANS AND METHODS OF CONSTRUCTION AND SHOULD ENGAGE THE SERVICES OF A LICENSED PROFESSIONAL ENGINEER OR ARCHITECT TO REVIEW THE DRAWINGS WHERE THESE TRADES PERTAIN TO THIS PROJECT OR TO THE SAFETY OF ITS OCCUPANTS AND USERS. BY USING THESE DRAWINGS, THE GENERAL CONTRACTOR AGREES TO NOT HOLD THE ARCHITECT OR ENGINEER RESPONSIBLE FOR ANY OMISSIONS, ERRORS, OR FOR ANY INFORMATION THAT IS INCONSISTENT WITH OR CONTRADICTORY TO FIELD CONDITIONS, OTHER DRAWINGS, OR WORK PERFORMED BY THE CONTRACTOR.

TABLE OF CONTENTS:

SITE	SITE PLAN AND CONTENTS
A1.1	1ST FLOOR PLAN
A1.2	2ND FLOOR PLAN
A2.1	BUILDING ELEVATIONS
A2.2	BUILDING ELEVATIONS
A3.1	BUILDING SECTION
A3.2	SECTION DETAILS - STAIR AND RAIL
A3.3	FOUNDATION PLAN
S1.1	FLOOR FRAMING PLANS
S1.2	FLOOR FRAMING PLANS
S1.3	ROOF FRAMING PLANS

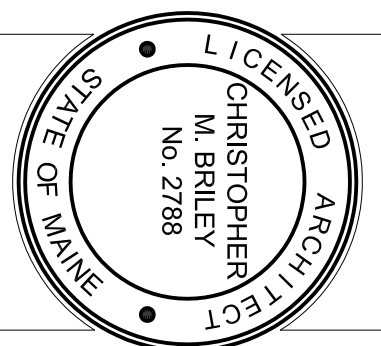

REDFERN HOUSE
FOR REDFERN PROPERTIES LLC.
12 VICTOR RD. PORTLAND, MAINE

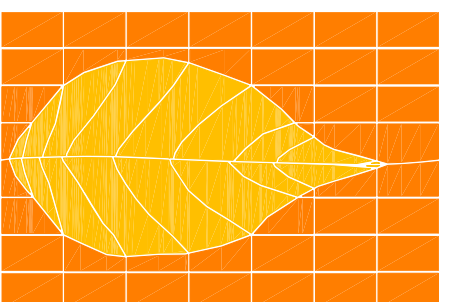

GREEN DESIGN STUDIO
architecture for life
325 main street
yarmouth, maine 04096
7.207.4.49.1128
7.207.4.49.1139
www.studiogreen.com

CONSULTANTS:
STRUCTURAL:
E & E Engineering
60 Street
South Portland, ME 04106
207-671-4830

PROJECT NO.: GD.S0706
ISSUED: 29.11.07
DRAWN BY: CMB
CHECKED BY: ---

SHEET TITLE:
Site Plan
Contents

SITE