

**PERMIT ISSUED**

**City of Portland, Maine - Building or Use Permit Application**

19 Congress Street, 04101 Tel: (207) 874-8703, Fax: (207) 874-8716

Permit No: 01-0407	Issue Date: <b>APR 27 2001</b>	CBL: 159 D009001
-----------------------	-----------------------------------	---------------------

Location of Construction: 31 Murray St	Owner Name: Levesque Nancy & Raymond A Jts	Owner Address: 31 Murray St	Phone: 207-773-1459
Business Name: n/a	Contractor Name: no contractor/self	Contractor Address: n/a n/a	Phone:
Lessee/Buyer's Name: n/a	Phone: n/a	Permit Type: Additions - Dwellings	Zone: <b>R-3</b>

Proposed Use: Single Family	Proposed Use: Single Family / 8 x 12 Garden Shed	Permit Fee: \$36.00	Cost of Work: \$1,539.00	CEO District: 2
		FIRE DEPT: <input type="checkbox"/> Approved <input type="checkbox"/> Denied	INSPECTION: Use Group: <b>4</b> Type: <b>53</b>	

Proposed Project Description: Build 8 x 12 Garden Shed <b>46'</b>	Signature:	Signature:
	PEDESTRIAN ACTIVITIES DISTRICT (P.A.D.)	
	Action: <input type="checkbox"/> Approved <input type="checkbox"/> Approved w/Conditions <input type="checkbox"/> Denied	Date:

Permit Taken By: gg	Date Applied For: 04/25/2001	<b>Zoning Approval</b>		
------------------------	---------------------------------	------------------------	--	--

1. This permit application does not preclude the Applicant(s) from meeting applicable State and Federal Rules. 2. Building permits do not include plumbing, septic or electrical work. 3. Building permits are void if work is not started within six (6) months of the date of issuance. False information may invalidate a building permit and stop all work..	<b>Special Zone or Reviews</b> <input type="checkbox"/> Shoreland <input type="checkbox"/> Wetland <input type="checkbox"/> Flood Zone <input type="checkbox"/> Subdivision <input type="checkbox"/> Site Plan Maj <input type="checkbox"/> Min <input type="checkbox"/> MM <input type="checkbox"/> A	<b>Zoning Appeal</b> <input type="checkbox"/> Variance <input type="checkbox"/> Miscellaneous <input type="checkbox"/> Conditional Use <input type="checkbox"/> Interpretation <input type="checkbox"/> Approved <input type="checkbox"/> Denied	<b>Historic Preservation</b> <input checked="" type="checkbox"/> Not in District or Landmark <input type="checkbox"/> Does Not Require Review <input type="checkbox"/> Requires Review <input type="checkbox"/> Approved <input type="checkbox"/> Approved w/Conditions <input type="checkbox"/> Denied
	Date: <b>4/26/01</b>	Date:	Date:

**PERMIT ISSUED WITH REQUIREMENTS**

**CERTIFICATION**

I hereby certify that I am the owner of record of the named property, or that the proposed work is authorized by the owner of record and that I have been authorized by the owner to make this application as his authorized agent and I agree to conform to all applicable laws of this jurisdiction. In addition, if a permit for work described in the application is issued, I certify that the code official's authorized representative shall have the authority to enter all areas covered by such permit at any reasonable hour to enforce the provision of the code(s) applicable to such permit.

SIGNATURE OF APPLICANT	ADDRESS	DATE	PHONE
------------------------	---------	------	-------

RESPONSIBLE PERSON IN CHARGE OF WORK, TITLE	DATE	PHONE
---	------	-------

5-17-01: Met Owner @ Site, Measured for  
set back Compliance, Dismissed code  
½ inspection Requirements w/ Owner (16)

THIS IS NOT A PERMIT/CONSTRUCTION CANNOT COMMENCE UNTIL THE PERMIT IS ISSUED

# All Purpose Building Permit Application

If you or the property owner owes real estate or personal property taxes or user charges on any property within the City, payment arrangements must be made before permits of any kind are accepted.

Location/Address of Construction: 31 MURRAY ST.

Total Square Footage of Proposed Structure 96 Square Footage of Lot 7500

Tax Assessor's Chart, Block & Lot Number  
Chart# 159 Block# D Lot# 009  
Owner: Raymond & Nancy Levesque Telephone#: 207-773-1459

Lessee/Buyer's Name (If Applicable) Owner's/Purchaser/Lessee Address: Cost Of Work: \$1,539.00 Fee: \$36.00

Current use:  
If the location is currently vacant, what was prior use:  
Approximately how long has it been vacant:  
Proposed use: GARDEN SHED  
Project description: 8x12 GARDEN SHED

Contractor's Name, Address & Telephone:  
Applicants Name, Address & Telephone: Raymond D. Levesque  
Who should we contact when the permit is ready: Same  
Telephone: 207-773-1459  
If you would like the permit mailed, what mailing address should we use:  
31 MURRAY ST  
PONTIAC, ME 04103  
APR 25 2001  
RECEIVED  
4/25/01  
Rec'd By: [Signature]

**THIS IS NOT A PERMIT/CONSTRUCTION CANNOT COMMENCE UNTIL THE PERMIT IS ISSUED**

**PLOT PLAN INCLUDES THE FOLLOWING:**

- The shape and dimension of the lot, all existing buildings (if any), the proposed structure and the distance from the actual property lines. Structures include decks porches; a bow windows cantilever sections and roof overhangs, as well as, sheds, pools, garages and any other accessory structures.
- Scale and North arrow; Zoning District & Setbacks
- First Floor sill elevation ( based on mean sea level datum);
- Location and dimensions of parking areas and driveways;
- Location and size of both existing utilities in the street and the proposed utilities serving the building;
- Location of areas on the site that will be used to dispose of surface water.
- Existing and proposed grade contours

**A COMPLETE SET OF CONSTRUCTION DRAWINGS INCLUDES THE FOLLOWING:**

- Cross Sections w/Framing details (including porches, decks w/ railings, and accessory structures)
  - Floor Plans & Elevations
  - Window and door schedules
  - Foundation plans with required drainage and damp proofing
- Electrical and plumbing layout. Mechanical drawings for any specialized equipment such as furnaces, chimneys, gas equipment, HVAC equipment (air handling) or other types of work that may require special review must be included.

**SEPARATE PERMITS ARE REQUIRED FOR INTERNAL & EXTERNAL PLUMBING, HVAC AND ELECTRICAL INSTALLATIONS**

- All construction must be conducted in compliance with the 1999 B.O.C.A. Building Code as amended by Section 6-Art II.
- All plumbing must be conducted in compliance with the State of Maine Plumbing Code.
- All Electrical Installation must comply with the 1999 National Electrical Code as amended by Section 6-Art III.
- HVAC (Heating, Ventilation and Air Conditioning) installation must comply with the 1993 BOCA Mechanical Code.

Minor/Minor Site Review Fee for New Single Family homes: \$300.00/Building Permit Fee: \$30.00 for the 1st \$1000.cost plus \$6.00 per \$1,000.00 construction cost thereafter.

**ONE SET OF SUBMISSIONS INCLUDING CONSTRUCTION AND SITE PLAN DRAWINGS MUST BE SUBMITTED ON PAPER NO LARGER THAN 11" x 17" BEFORE ANY BUILDING PERMIT WILL BE ISSUED**

**Certification**

*I hereby certify that I am the Owner of record of the named property, or that the proposed work is authorized by the owner of record and that I have been authorized by the owner to make this application as his/her authorized agent. I agree to conform to all applicable laws of this jurisdiction. In addition, if a permit for work described in this application is issued, I certify that the Code Official's authorized representative shall have the authority to enter all areas covered by this permit at any reasonable hour to enforce the provisions of the codes applicable to this permit.*

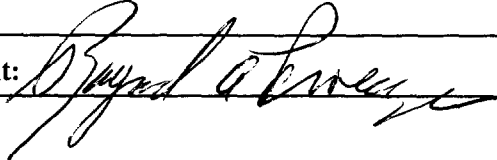
Signature of applicant: 	Date: 04-25-01
---	----------------

### BUILDING PERMIT REPORT

DATE: 26 APR/2001 ADDRESS: 31 Murray St. CBL: 159-D-009

REASON FOR PERMIT: To Construct an 8x12 shed

BUILDING OWNER: The Levesque's

PERMIT APPLICANT: \_\_\_\_\_ / CONTRACTOR SAO.

USE GROUP: U CONSTRUCTION TYPE: 5B CONSTRUCTION COST: 1,539.00 PERMIT FEES: 261.00

The City's Adopted Building Code (The BOCA National Building Code/1999 with City Amendments)  
The City's Adopted Mechanical Code (The BOCA National Mechanical Code/1993)

### CONDITION(S) OF APPROVAL

This permit is being issued with the understanding that the following conditions shall be met: \*1 \*30 \*32

- \*1. This permit does not excuse the applicant from meeting applicable State and Federal rules and laws.
2. Before concrete for foundation is placed, approvals from the Development Review Coordinator and Inspection Services must be obtained. (A 24 hour notice is required prior to inspection) "ALL LOT LINES SHALL BE CLEARLY MARKED BEFORE CALLING."
3. Foundation drain shall be placed around the perimeter of a foundation that consists of gravel or crushed stone containing not more than 10 percent material that passes through a No. 4 sieve. The drain shall extend a minimum of 12 inches beyond the outside edge of the footing. The thickness shall be such that the bottom of the drain is not higher than the bottom of the base under the floor, and that the top of the drain is not less than 6 inches above the top of the footing. The top of the drain shall be covered with an approved filter membrane material. Where a drain tile or perforated pipe is used, the invert of the pipe or tile shall not be higher than the floor elevation. The top of joints or top of perforations shall be protected with an approved filter membrane material. The pipe or tile shall be placed on not less than 2" of gravel or crushed stone, and shall be covered with not less than 6" of the same material. Section 1813.5.2
4. Foundations anchors shall be a minimum of 1/2" in diameter, 7" into the foundation wall, minimum of 12" from corners of foundation and a maximum 6' O.C. between bolts. Section 2305.17
5. Waterproofing and dampproofing shall be done in accordance with Section 1813.0 of the building code.
6. Precaution must be taken to protect concrete and masonry. Concrete Sections 1908.9-19.8.10/ Masonry Sections 2111.3-2111.4.
7. It is strongly recommended that a registered land surveyor check all foundation forms before concrete is placed. This is done to verify that the proper setbacks are maintained.
8. Private garages located beneath habitable rooms in occupancies in Use Group R-1, R-2, R-3 or I-1 shall be separated from adjacent interior spaces by fire partitions and floor/ceiling assembly which are constructed with not less than 1-hour fire resisting rating. Private garages attached side-by-side to rooms in the above occupancies shall be completely separated from the interior spaces and the attic area by means of 1/2 inch gypsum board or the equivalent applied to the garage side. (Chapter 4, Section 407.0 of the BOCA/1999)
9. All chimneys and vents shall be installed and maintained as per Chapter 12 of the City's Mechanical Code. (The BOCA National Mechanical Code/1993). Chapter 12 & NFPA 211
10. Sound transmission control in residential building shall be done in accordance with Chapter 12, Section 1214.0 of the City's Building Code.
11. Guardrails & Handrails: A guardrail system is a system of building components located near the open sides of elevated walking surfaces for the purpose of minimizing the possibility of an accidental fall from the walking surface to the lower level. Minimum height all Use Groups 42". In occupancies in Use Group A, B.H-4, I-1, I-2, M, R, public garages and open parking structures, open guards shall have balusters or be of solid material such that a sphere with a diameter of 4" cannot pass through any opening. Guards shall not have an ornamental pattern that would provide a ladder effect. Handrails shall be a minimum of 34" but not more than 38". Exception: Handrails that form part of a guard shall have a height not less than 36 inches (914 mm) and not more than 42 inches (1067 mm). Handrail grip size shall have a circular cross section with an outside diameter of at least 1 1/4" and not greater than 2". (Sections 1021 & 1022.0). Handrails shall be on both sides of stairway. (Section 1014.7)
12. Headroom in habitable space is a minimum of 7'6". (Section 1204.0)
13. Stair construction in Use Group R-3 & R-4 is a minimum of 10" tread and 7 3/4" maximum rise. All other Use Group minimum 11" tread, 7" maximum rise. (Section 1014.0)
14. The minimum headroom in all parts of a stairway shall not be less than 80 inches. (6'8") 1014.4
15. The Minimum required width of a corridor shall be determined by the most restrictive of the criteria under section 1011.3 but not less than 36".
16. Every sleeping room below the fourth story in buildings of Use Groups R and I-1 shall have at least one operable window or exterior door approved for emergency egress or rescue. The units must be operable from the inside without the use of special knowledge or separate tools. Where windows are provided as means of egress or rescue they shall have a sill height not more than 44 inches (1118mm) above the floor. All egress or rescue windows from sleeping rooms shall have a minimum net clear opening height dimension of 24 inches (610mm). The minimum net clear opening width dimension shall be 20 inches (508mm), and a minimum net clear opening of 5.7 sq. ft. (Section 1010.4)
17. Each apartment shall have access to two (2) separate, remote and approved means of egress. A single exit is acceptable when it exits directly from the apartment to the building exterior with no communications to other apartment units. (Section 1010.1)
18. All vertical openings shall be enclosed with construction having a fire rating of at least one (1) hour, including fire doors with self closure's. (Over 3 stories in height requirements for fire rating is two (2) hours. (Section 710.0)
19. The boiler shall be protected by enclosing with (1) hour fire rated construction including fire doors and ceiling, or by providing automatic extinguishment. (Table 302.1.1)

- 20. All single and multiple station smoke detectors shall be of an approved type and shall be installed in accordance with the provisions of the City's Building Code Chapter 9, Section 920.3.2 (BOCA National Building Code/1999), and NFPA 101 Chapter 18 & 19. (Smoke detectors shall be installed and maintained at the following locations):
  - In the immediate vicinity of bedrooms
  - In all bedrooms
  - In each story within a dwelling unit, including basements
- 21. A portable fire extinguisher shall be located as per NFPA #10. They shall bear the label of an approved agency and be of an approved type. (Section 921.0)
- 22. The Fire Alarm System shall be installed and maintained to NFPA #72 Standard.
- 23. The Sprinkler System shall be installed and maintained to NFPA #13 Standard.
- 24. All exit signs, lights and means of egress lighting shall be done in accordance with Chapter 10 Section & Subsections 1023.0 & 1024.0 of the City's Building Code. (The BOCA National Building Code/1999)
- 25. Section 25 - 135 of the Municipal Code for the City of Portland states, "No person or utility shall be granted a permit to excavate or open any street or sidewalk from the time of November 15 of each year to April 15 of the following year".
- 26. The builder of a facility to which Section 4594-C of the Maine State Human Rights Act Title 5 MRSA refers, shall obtain a certification from a design professional that the plans commencing construction of the facility, the builder shall submit the certification the Division of Inspection Services.
- 27. Ventilation and access shall meet the requirements of Chapter 12 Sections 1210.0 and 1211.0 of the City's Building Code. (Crawl spaces & attics).
- 28. All electrical, plumbing and HVAC permits must be obtained by Master Licensed holders of their trade. No closing in of walls until all electrical (min. 72 hours notice) and plumbing inspections have been done.
- 29. All requirements must be met before a final Certificate of Occupancy is issued.
- 30. All building elements shall meet the fastening schedule as per Table 2305.2 of the City's Building Code (The BOCA National Building Code/1996).
- 31. Ventilation of spaces within a building shall be done in accordance with the City's Mechanical code (The BOCA National Mechanical Code/1993). (Chapter M-16)
- 32. Please read and implement the attached Land Use Zoning report requirements. *Shed not allowed in front yard or 25' setback is require*
- 33. Boring, cutting and notching shall be done in accordance with Sections 2305.3, 2305.3.1, 2305.4.4 and 2305.5.1 of the City's Building Code.
- 34. Bridging shall comply with Section 2305.16.
- 35. Glass and glazing shall meet the requirements of Chapter 24 of the building code. (Safety Glazing Section 2406.0)
- 36. All flashing shall comply with Section 1406.3.10.
- 37. All signage shall be done in accordance with Section 3102.0 signs of the City's Building Code, (The BOCA National Building Code/1999).
- 38. *Call before placing shed, to have setbacks checked,*

*[Signature]*  
 P. Samuel Hoffs, Building Inspector  
 Cc: Lt. McDougall, PFD  
 Marge Schmuckal, Zoning Administrator  
 Michael Nugent, Inspection Service Manager

PSH 10/100

**\*\*This permit is herewith issued, on the basis of plans submitted and conditions placed on these plans, any deviations shall require a separate approval.**

**\*\*\*THIS PERMIT HAS BEEN ISSUED WITH THE UNDERSTANDING THAT ALL THE CONDITIONS OF THE APPROVAL SHALL BE COMPLETED. THEREFORE, BEFORE THE WORK IS COMPLETED A REVISED PLAN OR STATEMENT FROM THE PERMIT HOLDER SHALL BE SUBMITTED TO THIS OFFICE SHOWING OR EXPLAINING THAT THE CONDITIONS HAVE BEEN MET. IF THIS REQUIREMENT IS NOT RECEIVED YOUR CERTIFICATE OF OCCUPANCY SHALL BE WITHHELD. ( You Shall Call for Inspections )**

**\*\*\*\*ALL PLANS THAT REQUIRE A PROFESSIONAL DESIGNER'S SEAL, (AS PER SECTION 114.0 OF THE BUILDING CODE) SHALL ALSO BE PRESENTED TO THIS DIVISION ON AUTO CAD LT. 2000, DXF FORMAT OR EQUIVALENT.**

**\*\*\*\*\*CERTIFICATE OF OCCUPANCY FEE \$50.00**

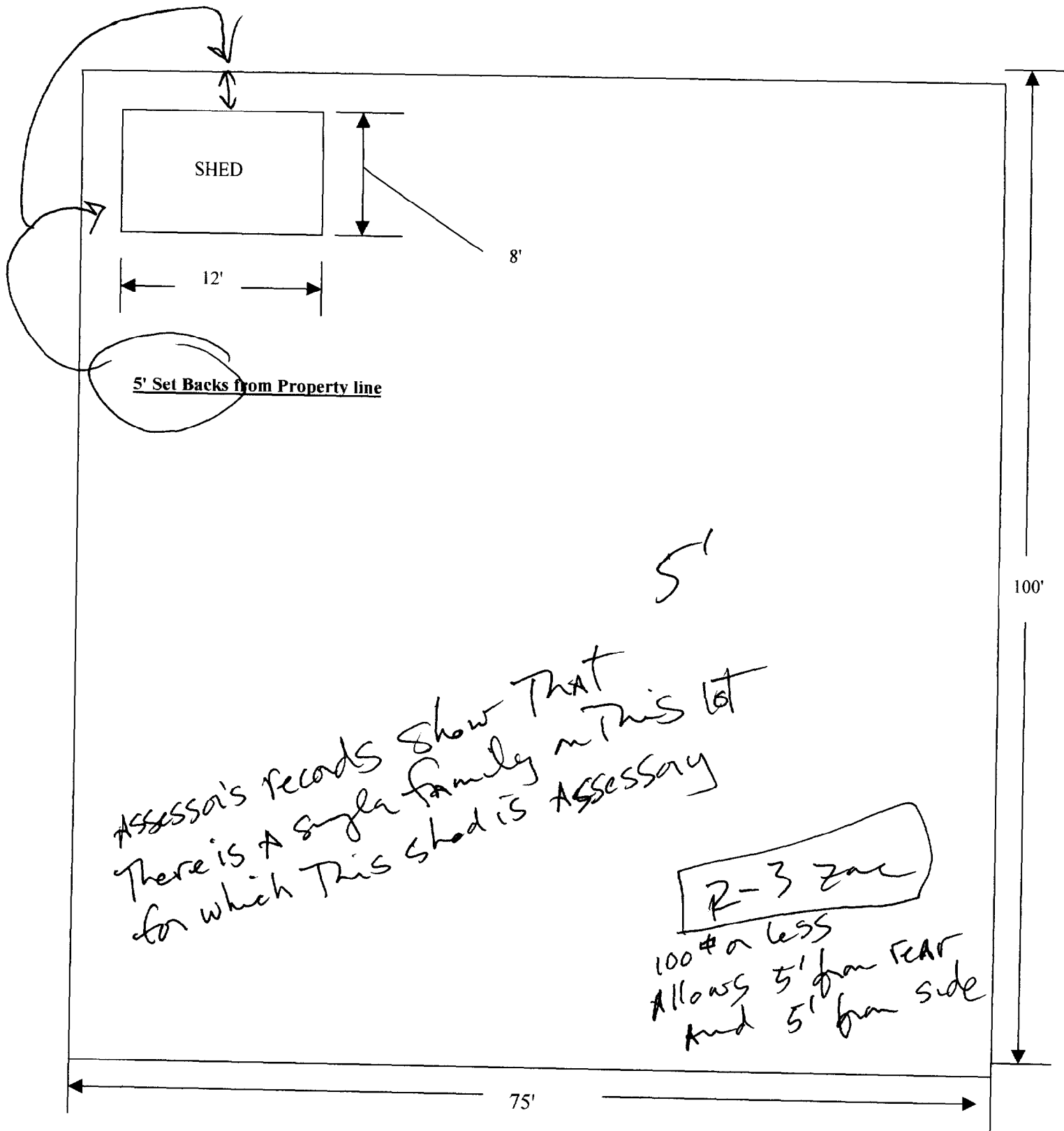

31 Murray Street - Portland Maine

— 1/3 Done —

## Standard Sizes & Pricing

Prices include free delivery (most areas) and on-site construction.



8x8 T-111



8x12 Pine



10x16 Cedar (with optional 26" door)

STYLE			
SIZES	T-111	PINE	CEDAR
6x6	\$ 895.00	\$ 999.00	\$ 1,179.00
6x8	\$ 955.00	\$ 1,049.00	\$ 1,299.00
8x8	\$ 999.00	\$ 1,089.00	\$ 1,379.00
8x10	\$ 1,229.00	\$ 1,329.00	\$ 1,529.00
8x12	\$ 1,469.00	\$ 1,539.00	\$ 1,829.00
8x14	\$ 1,739.00	\$ 1,869.00	\$ 2,089.00
8x16	\$ 1,999.00	\$ 2,149.00	\$ 2,339.00
10x10	\$ 1,525.00	\$ 1,669.00	\$ 1,929.00
10x12	\$ 1,889.00	\$ 2,139.00	\$ 2,279.00
10x14	\$ 2,150.00	\$ 2,299.00	\$ 2,569.00
10x16	\$ 2,375.00	\$ 2,579.00	\$ 2,939.00
10x18	\$ 2,599.00	\$ 2,799.00	\$ 3,325.00
10x20	\$ 2,899.00	\$ 3,159.00	\$ 3,635.00
12x12	\$ 2,139.00	\$ 2,359.00	\$ 2,649.00
12x14	\$ 2,399.00	\$ 2,589.00	\$ 2,999.00
12x16	\$ 2,699.00	\$ 2,949.00	\$ 3,389.00
12x18	\$ 3,049.00	\$ 3,275.00	\$ 3,752.00
12x20	\$ 3,399.00	\$ 3,649.00	\$ 4,229.00

## Siding Options

There are 3 siding options available. All sidings are unfinished.

### Texture - 111



#### Features

- Vertical exterior plywood siding
- Durable
- Same quality features as cedar and pine models
- Economical

### Pine



#### Features

- Most popular material
- Withstands all types of weather
- Classic tongue-and-groove construction
- Affordably priced

### Cedar



#### Features

- Pleasant aroma naturally repels insects and resists rotting
- Ages beautifully
- Excellent base for stains and paint
- A very stable lumber—resists warping and buckling

2025-585-9200  
 2-Yrs 5-yr

## Standard Features & Materials

All sheds come standard with a 40" double door\* and either one or two windows depending on shed size.

### Walls

- 2"x4" construction, 24" on center
- Texture-111: exterior plywood siding (vertical)
- Pine: 6" tongue & groove (horizontal)
- Cedar: 6" or 8" tongue & groove (horizontal)
- Wall height = 7'

### Roof (Your choice of peak, gambrel or saltbox)

- 1/2" plywood
- 2"x4" construction, 24" on center
- Self-sealing asphalt shingles with 20-year warranty available in black, white/gray or brown
- 6' wide sheds available in peak roof only

### Roof Heights

- 6' wide peak = 8'
- 8' wide peak = 8'3"
- 8' wide gambrel = 9'
- 10' wide peak = 8'11"
- 10' wide gambrel = 9'5"
- 12' wide peak = 9'6"
- 12' wide gambrel = 9'10"

### Floor (Floor sizes are approximate)

- 5/8" plywood
- 2"x4" construction, 16" on center for 6' & 8' wide units
- 2"x6" construction, 16" on center for 10' & 12' wide units
- Concrete block supports—4 corners, front & back center of outside frame
- If preparing your own foundation/footings please call Sheds USA for exact outside floor dimensions.

### Windows

- Functional windows w/flower boxes and shutters
- 6x6, 6x8, 8x8, 8x10 and 10x10 units include one window
- All others include two

### Doors

- 40" double door standard. \*(6x6 sheds come with 26" single door standard)



## Other Options

Item	Price
26" single door	\$79.00
Extra 40" double door	*\$108.00
Extra 54" double door	\$120.00
Extra 66" double door	\$150.00
Extra 78" double door	\$160.00
Additional window (includes flower box and shutters)	\$60.00
Window screen (each)	\$15.00
Aluminum gable vents (pair)	\$30.00
12' x 8' Shelf	\$45.00
4' pressure-treated ramp	<del>\$50.00</del> FREE
4' storage loft for 8' wide sheds	\$65.00
4' storage loft for 10' wide sheds	\$80.00
4' storage loft for 12' wide sheds (loft storage space will vary with roof style)	\$95.00



Ramp

## Site Requirements

- Clearance** Shed site needs to be located at least 3' from any fences, trees, etc. Please remove tree branches, brush or other obstacles 3' around perimeter of shed and 12' above ground.
- Land Grade** Land must be less than 6" slope, with no protruding rocks or stumps in the area.\*
- Access** Shed is delivered in prefab panels; clear access to site is necessary — stairs, narrow walkways, fences, gates, shrubs, carports, awnings, arbors, etc. may present difficulties and should be brought to the attention of Sheds USA prior to delivery.\*
- Land Quality** Consider other factors when choosing your site, including proper drainage, firmness of earth, etc.
- Permits** Permits are the sole responsibility of the homeowner. Please contact your local town office soon after ordering your shed to determine any restrictions or setback requirements.

## Delivery

- Sheds USA** will acknowledge the receipt of your order by phone or by mail. Please provide a daytime phone number at time of purchase!
- Sheds USA** will schedule delivery by contacting you 1 to 2 weeks in advance.
- Delivery times** will fluctuate based on seasonal volume, weather conditions, etc.
- Shed delivery date** and installation date may differ.
- Note:** Shed sizes are approximate. Exact measurements for placement of door(s) and window(s) will not be honored.

### \*Additional Charges

- Shed site must be 150' or less from where a large tractor-trailer can park. Shed sites 150' - 300' from truck parking area will incur a \$50.00 fee payable to the delivery crew. If your site is farther than 300' please contact our main office.
- The above site requirements allow us to build a safe, sturdy shed for our customers. If any of these requirements are not met, your shed may not be built and a return fee of \$150.00 will be charged.
- Sheds USA** will only reschedule a delivery/install date if forced to by events out of our control (weather concerns, illness, mechanical or other difficulties). Sheds USA crews deliver/install several sheds per day, therefore the status of one customer's order affects many others. To provide the best service for all of our customers, once a delivery/install date has been agreed to and scheduled by the customer and Sheds USA, postponement or cancellation by the customer will result in a 20% restocking fee.

## Options & Upgrades

Note: The options are an additional cost to the standard pricing

### Floor Upgrades

Pressure treated plywood floor \$ 1.20/sq ft  
 2"x6" floor joists upgrade for 6'x8' wide units \$ 92/sq ft  
 (upgraded joists are pressure treated)

### PRESSURE TREATED FLOOR JOISTS

6x6	\$ 25.00	10x14	\$ 70.00
6x8	\$ 30.00	10x16	\$ 75.00
8x8	\$ 30.00	10x18	\$ 100.00
8x10	\$ 30.00	10x20	\$ 125.00
8x12	\$ 40.00	12x12	\$ 76.00
8x14	\$ 40.00	12x14	\$ 88.00
8x16	\$ 50.00	12x16	\$ 100.00
10x10	\$ 55.00	12x18	\$ 125.00
10x12	\$ 60.00	12x20	\$ 150.00

### Door Upgrades

(Note: Larger door sizes may not fit on all shed walls)

Size	Price
Standard 40" double door to 54"	\$50.00
Standard 40" double door to 66"	\$95.00
Standard 40" double door to 78"	\$125.00





# CITY OF PORTLAND, MAINE

## Department of Building Inspection

April 25 20 01

Received from 31 Murray St a fee

of Trinity of /100 Dollars \$ 36.00

for permit to  install  
 erect  
 alter  
 move  
 demolish

at 31 Murray St Est. Cost \$ 1,539.00

Check # 2676

Inspector of buildings

CBL 159 D009 Per Hayle

# THIS IS NOT A PERMIT

No work is to be started until PERMIT CARD is actually posted upon the premises. Acceptance of fee is no guarantee that permit will be granted. PRESERVE THIS RECEIPT. In case permit cannot be granted the amount of the fee will be refunded upon return of the receipt less \$5.00 or 10% whichever is greater.

WHITE - Applicant's Copy  
YELLOW - Office Copy  
PINK - Auditors Copy