

AUG - 5 2009

LOCUS DEED REFERENCE :

Deed Book 3200/517

PLAN REFERENCES :

1. Portland Water District, East Side Interceptor Cross Country-Baxter Boulevard Sta. 39+64 Sta. 47+90 Revision dated 8/73
2. Brookside, Portland, Maine. CCRD Plan Book 38 Page 53, Feb. 1950.

NOTES :

1. This is a site plan intended for landscaping and planning purposes.
2. The FEMA Panel 230051-0007C indicates an area of flooding associated with the brook. The flood line roughly coincides with the bottom of bank shown. The house is NOT within the flood zone.

GRAPHIC SCALE 1" = 30'



spruce	cherry
1 is a 7" spruce	5 is a 13" cherry in a hardwood clump
3 is a 15" spruce	7 is a 15" cherry
4 is a 8" spruce	
6 is a 8" spruce	
12 is a 15" spruce	

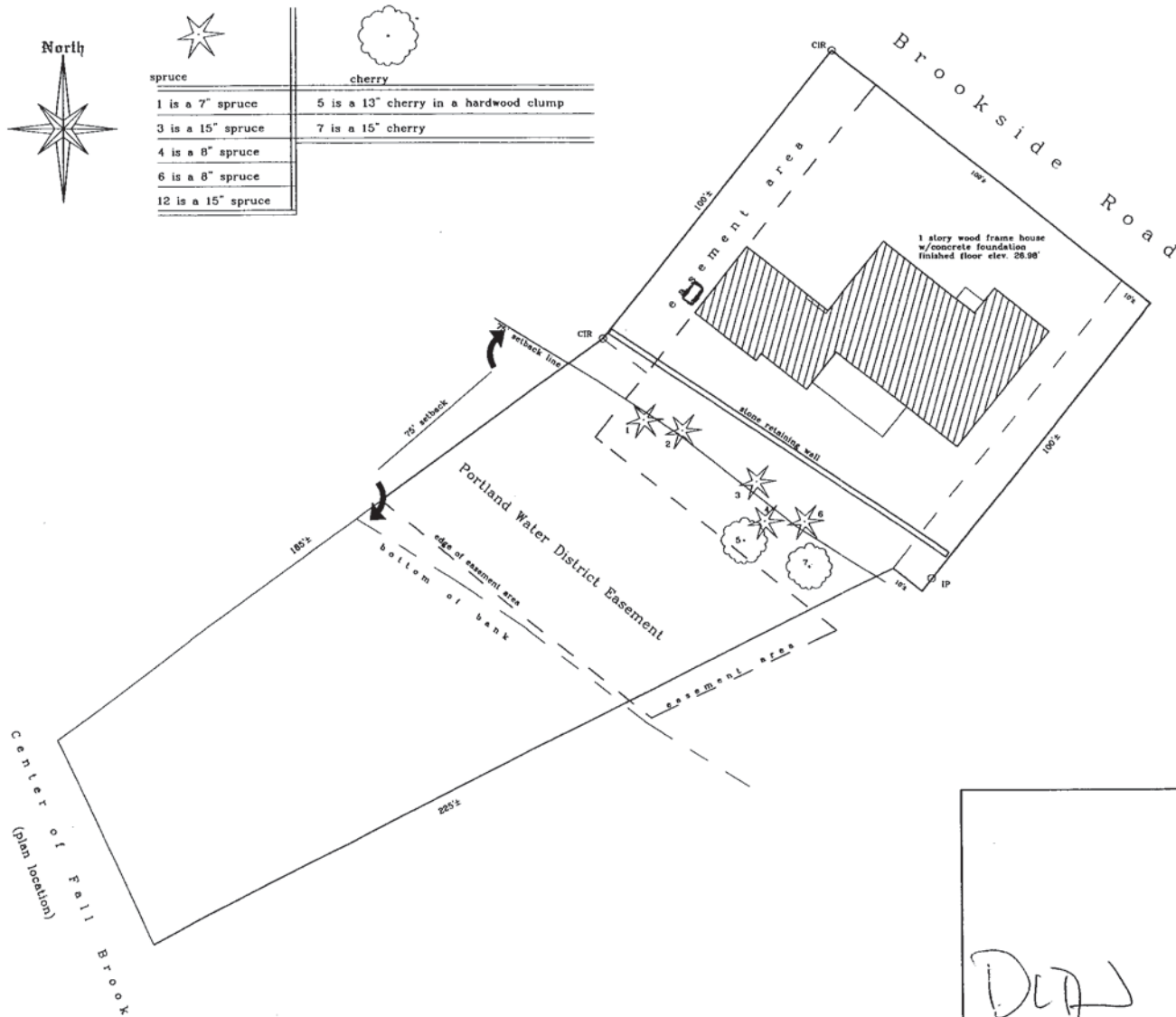

Site Plan of Land
and buildings at Brookside Road
in Portland, Maine
for
Daron Barton

Prepared by :

LIVINGSTON - HUGHES
Professional Land Surveyors

88 Guinea Road, Kennebunkport, Maine 04046

David L. J. Hughes, PLS

Date: 1-27-05

Drawn: DJH

Check: D.L.J.H

File No: 486-56