

City of Portland, Maine – Building or Use Permit Application 389 Congress Street, 04101, Tel: (207) 874-8703, FAX: 874-8716

Location of Construction: 55 Brookside Rd		Owner: Schilling, Karen		Phone: 774-2154		Permit No: 970108	
Owner Address: SAA Pt 14, ME 04103		Lessee/Buyer's Name:		Phone:		BusinessName:	
Contractor Name: OWNER		Address:		Phone:		Permit Issued: FEB 11 1997	
Past Use: 1-100		Proposed Use: Same		COST OF WORK: \$ 1,800.00		PERMIT FEE: \$ 30.00	
				FIRE DEPT. <input type="checkbox"/> Approved <input type="checkbox"/> Denied		INSPECTION: Use Group R3 Type 5B 00CA96 Signature: [Signature]	
Proposed Project Description: Make Renovations - Enlarges 1 Window Add 1 Window				Signature:		Date:	
Permit Taken By: Mary Grosik		Date Applied For: 04 February 1997		PEDESTRIAN ACTIVITIES DISTRICT (P.A.D.)		Zone: CBL: 150-A-013	
				Action: <input type="checkbox"/> Approved <input type="checkbox"/> Approved with Conditions <input type="checkbox"/> Denied		Zoning Approval: Special Zone or Reviews: <input type="checkbox"/> Shoreland <input type="checkbox"/> Wetland <input type="checkbox"/> Flood Zone <input type="checkbox"/> Subdivision <input type="checkbox"/> Site Plan maj <input type="checkbox"/> minor <input type="checkbox"/> mm <input type="checkbox"/>	
				Signature:		Date:	

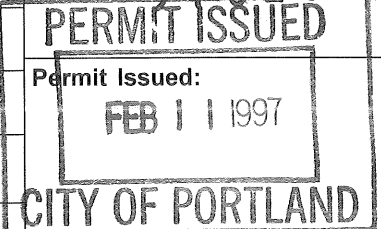

1. This permit application does not preclude the Applicant(s) from meeting applicable State and Federal rules.
2. Building permits do not include plumbing, septic or electrical work.
3. Building permits are void if work is not started within six (6) months of the date of issuance. False information may invalidate a building permit and stop all work..

CERTIFICATION

I hereby certify that I am the owner of record of the named property, or that the proposed work is authorized by the owner of record and that I have been authorized by the owner to make this application as his authorized agent and I agree to conform to all applicable laws of this jurisdiction. In addition, if a permit for work described in the application is issued, I certify that the code official's authorized representative shall have the authority to enter all areas covered by such permit at any reasonable hour to enforce the provisions of the code(s) applicable to such permit

SIGNATURE OF APPLICANT *Karen Schilling* ADDRESS: DATE: 04 February 1997 PHONE:

RESPONSIBLE PERSON IN CHARGE OF WORK, TITLE PHONE:

White-Permit Desk Green-Assessor's Canary-D.P.W. Pink-Public File Ivory Card-Inspector

- Zoning Appeal**
- Variance
 - Miscellaneous
 - Conditional Use
 - Interpretation
 - Approved
 - Denied

- Historic Preservation**
- Not in District or Landmark
 - Does Not Require Review
 - Requires Review

- Action:**
- Approved
 - Approved with Conditions
 - Denied

Date: 2/11/97

CEO DISTRICT 6

COMMENTS

2-18-97 2nd wall completed

Inspection Record

Type	Date
Foundation: _____	_____
Framing: _____	_____
Plumbing: _____	_____
Final: _____	_____
Other: _____	_____

City of Portland, Maine – Building or Use Permit Application 389 Congress Street, 04101, Tel: (207) 874-8703, FAX: 874-8716

Location of Construction: 55 Brookside Rd		Owner: Schilling, Karen		Phone: 774-2154		Permit No: 970108
Owner Address: SAA Ptld, ME 04103		Lessee/Buyer's Name:		BusinessName:		
Contractor Name: Owner		Address:		Phone:		<div style="border: 1px solid black; padding: 5px; text-align: center;"> PERMIT ISSUED FEB 11 1997 CITY OF PORTLAND </div>
Past Use: 1-fam		Proposed Use: Same		COST OF WORK: \$ 1,800.00 PERMIT FEE: \$ 30.00 FIRE DEPT. <input type="checkbox"/> Approved <input type="checkbox"/> Denied INSPECTION: Use Group R3 Type 5B Signature: <i>[Signature]</i> Signature: <i>[Signature]</i>		
Proposed Project Description: Make Renovations - Enlargen 1 Window Add 1 Window				PEDESTRIAN ACTIVITIES DISTRICT (P.A.D.) Action: Approved <input type="checkbox"/> Approved with Conditions: <input type="checkbox"/> Denied <input type="checkbox"/> Signature: _____ Date: _____		Zone: R-3 CBL: 158-A-013 Zoning Approval: to remain 1-family Special Zone or Reviews: <input type="checkbox"/> Shoreland <i>ok 2/10/97</i> <input type="checkbox"/> Wetland <input type="checkbox"/> Flood Zone <input type="checkbox"/> Subdivision <input type="checkbox"/> Site Plan maj <input type="checkbox"/> minor <input type="checkbox"/> mm <input type="checkbox"/>
Permit Taken By: Mary Gresik		Date Applied For: 04 February 1997				

1. This permit application does not preclude the Applicant(s) from meeting applicable State and Federal rules.
2. Building permits do not include plumbing, septic or electrical work.
3. Building permits are void if work is not started within six (6) months of the date of issuance. False information may invalidate a building permit and stop all work..

CERTIFICATION

I hereby certify that I am the owner of record of the named property, or that the proposed work is authorized by the owner of record and that I have been authorized by the owner to make this application as his authorized agent and I agree to conform to all applicable laws of this jurisdiction. In addition, if a permit for work described in the application is issued, I certify that the code official's authorized representative shall have the authority to enter all areas covered by such permit at any reasonable hour to enforce the provisions of the code(s) applicable to such permit

[Signature: Karen Schilling]

04 February 1997

SIGNATURE OF APPLICANT Karen Schilling ADDRESS: _____ DATE: _____ PHONE: _____

RESPONSIBLE PERSON IN CHARGE OF WORK, TITLE _____ PHONE: _____

White-Permit Desk Green-Assessor's Canary-D.P.W. Pink-Public File Ivory Card-Inspector

Zoning Appeal

Variance
 Miscellaneous
 Conditional Use
 Interpretation
 Approved
 Denied

Historic Preservation

Not in District or Landmark
 Does Not Require Review
 Requires Review

Action:

Approved
 Approved with Conditions
 Denied

Date: 2/5/97

[Signature: D. Andrews]

CEO DISTRICT **6**

[Signature: M. Leary]



Asphalt shingles

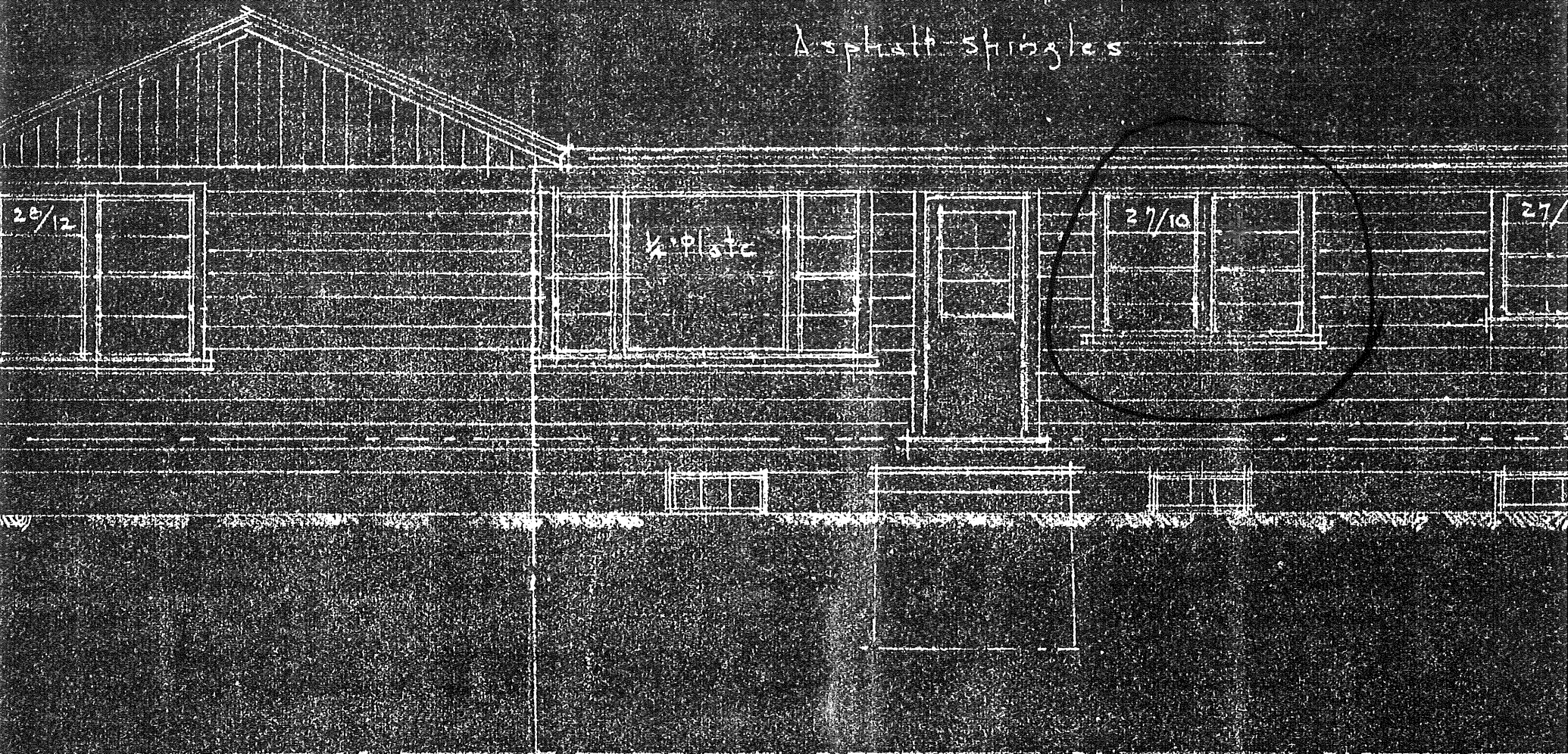

REAR ELEVATION

scale 1/4" = 1'-0"

Existing - Proposed on Rear

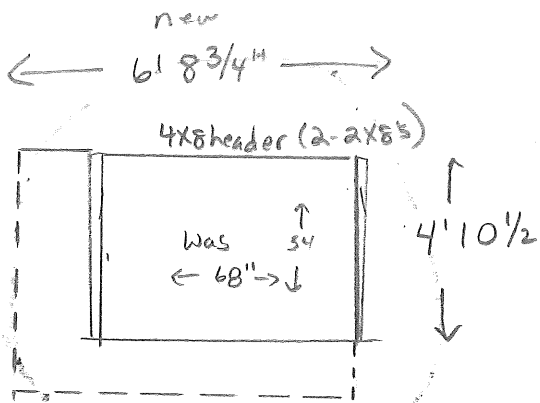

Kitchen / Dining
See back ✕

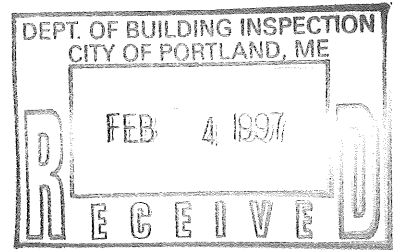

existing - 4x8 header - no hazard

65'-0"

37'-6"

11'-8"

2'-6"

7'-4"

9'-6"

5'-11"

7'-6"

4'-9"

4x8 Header

4x10 Header

TOILET

KITCHEN

LIVING RM.

CLOS

ACTIVITY ROOM

SCOTT OVER

WIDE LATHES

5'-9"

9'-8"

2'-8" x 6'-8"

6'-6" x 6'-6"

2'-6" x 6'-6"

2'-6" x 6'-8"

2'-8" x 6'-6"

2'-8" x 6'-8"

21'-4"

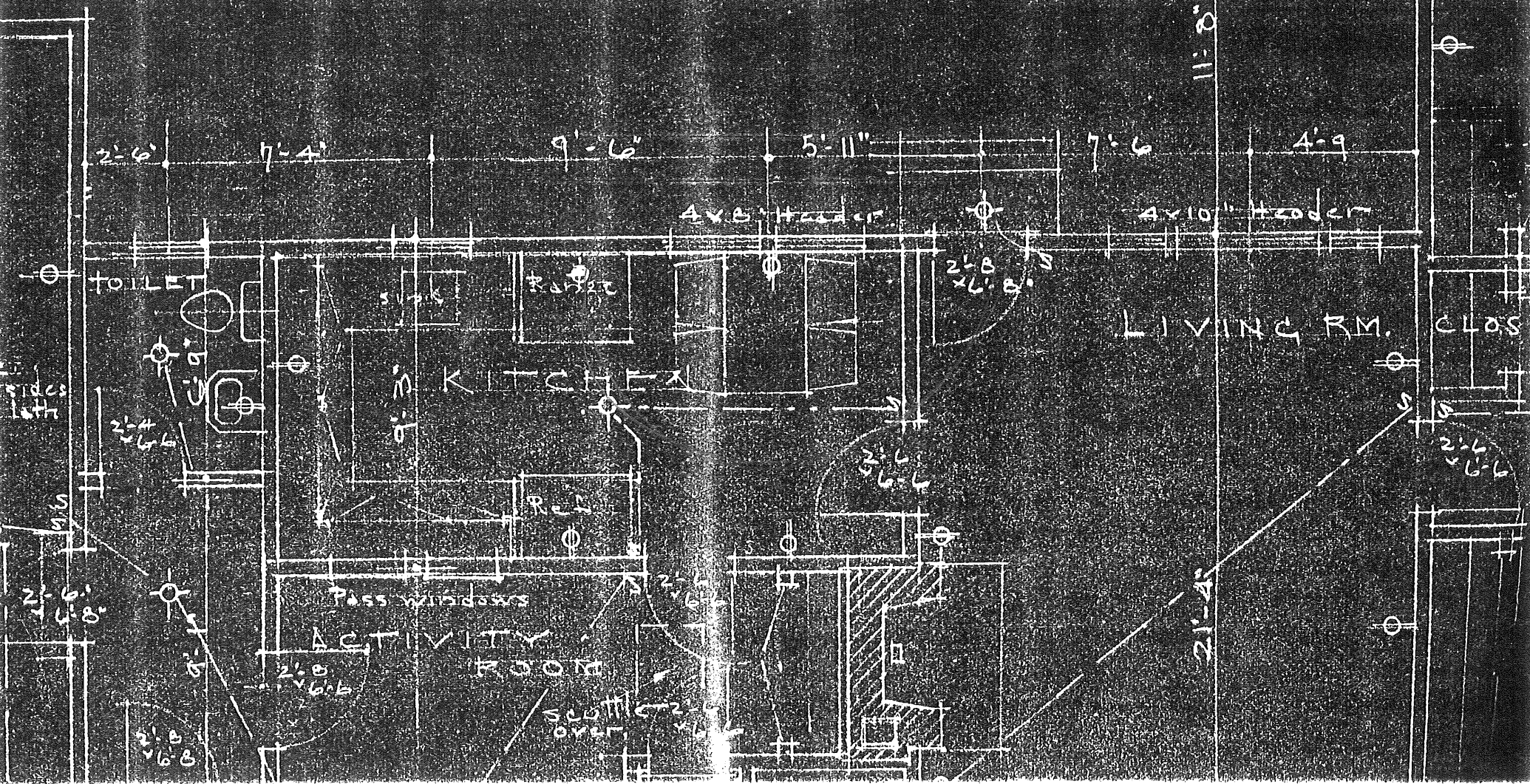

6'5" 0"

see back for detail

37' 6"

15' 6"

4" x 8" Header

BED ROOM #1

11' 8"

9' 6"

5' 11"

7' 6"

4' 9"

4 x 8" Header

4 x 10" Header

KITCHEN

LIVING RM.

CLOS

CLOS

LIB

COATS

3' 2"

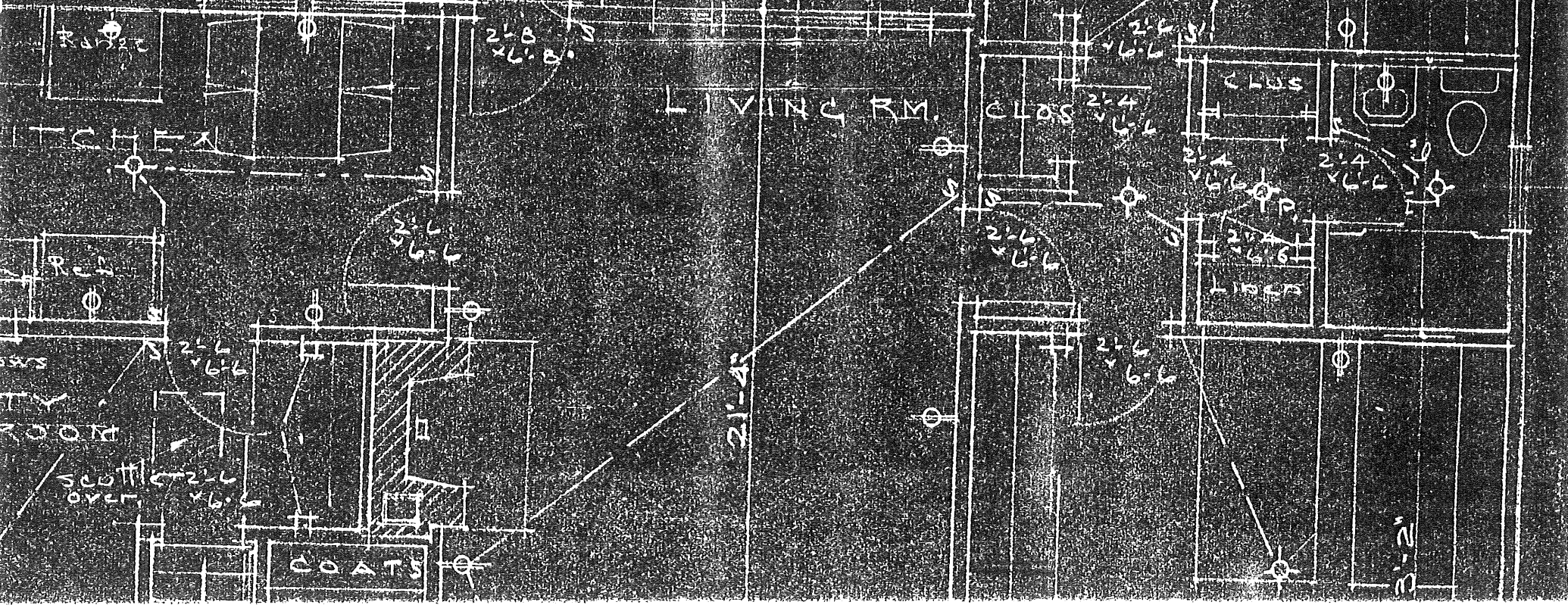

Handwritten notes at the top of the page, including the word "PLAN" and other illegible scribbles.

New opening

(2x2x8 Header)

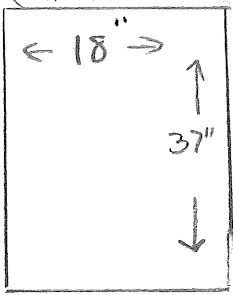

DEPT. OF BUILDING INSPECTION
CITY OF PORTLAND, ME
FEB 4 1997
RECEIVED

Handwritten notes at the bottom of the page, including the word "PLAN" and other illegible scribbles.