

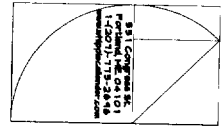

SCHILLING RESIDENCE

WHIPPLE  
CALLENDER  
ARCHITECTS



MARK	DATE	DESCRIPTION

DRN: 4/21/06  
Checked by: JAD  
Drawn: JMB

SHEET TITLE  
PLANS

A1.1

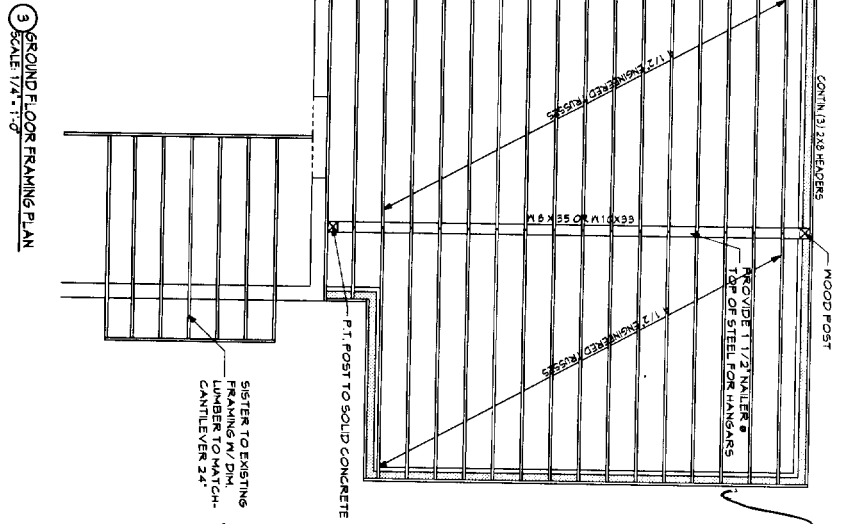
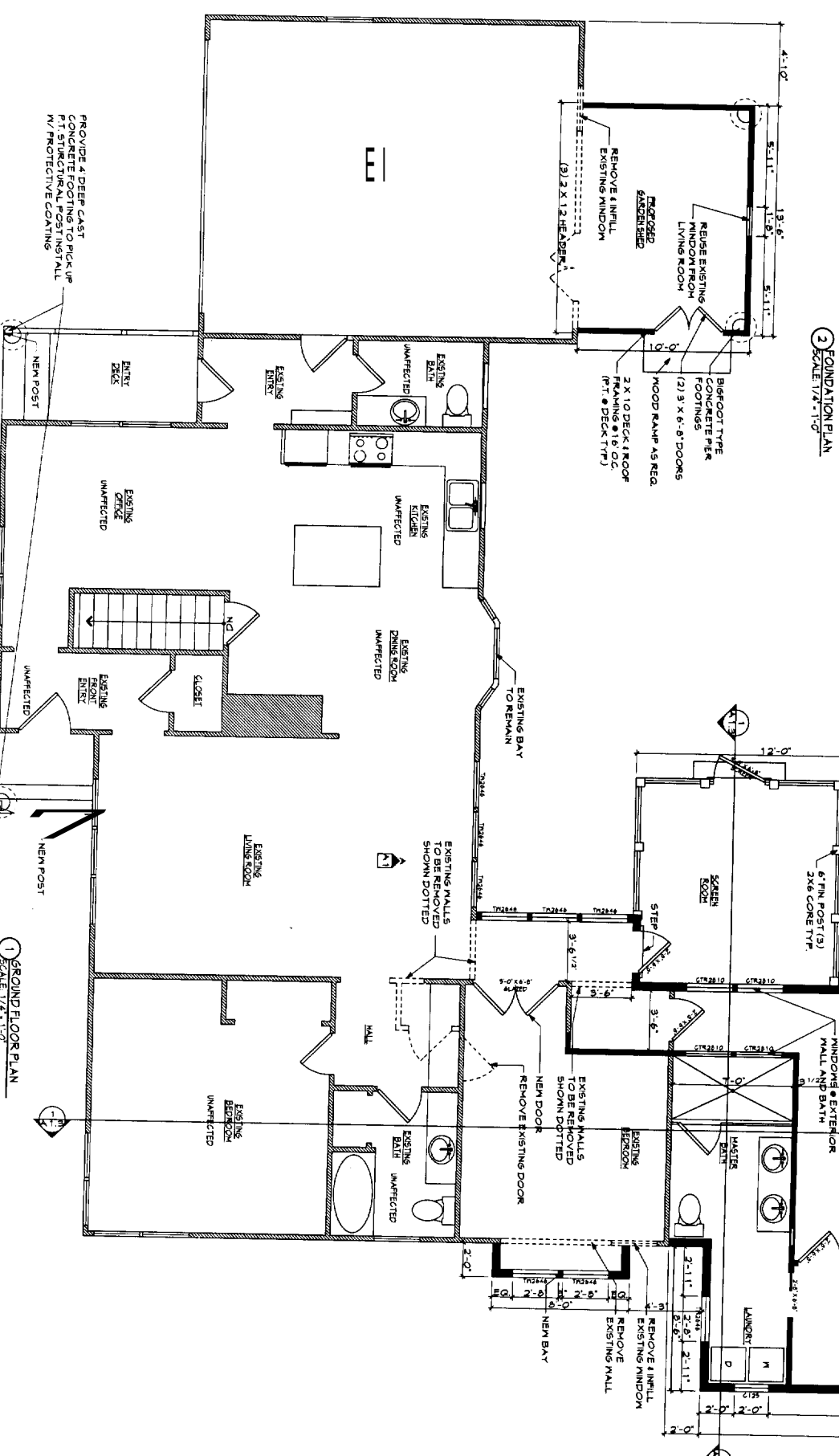
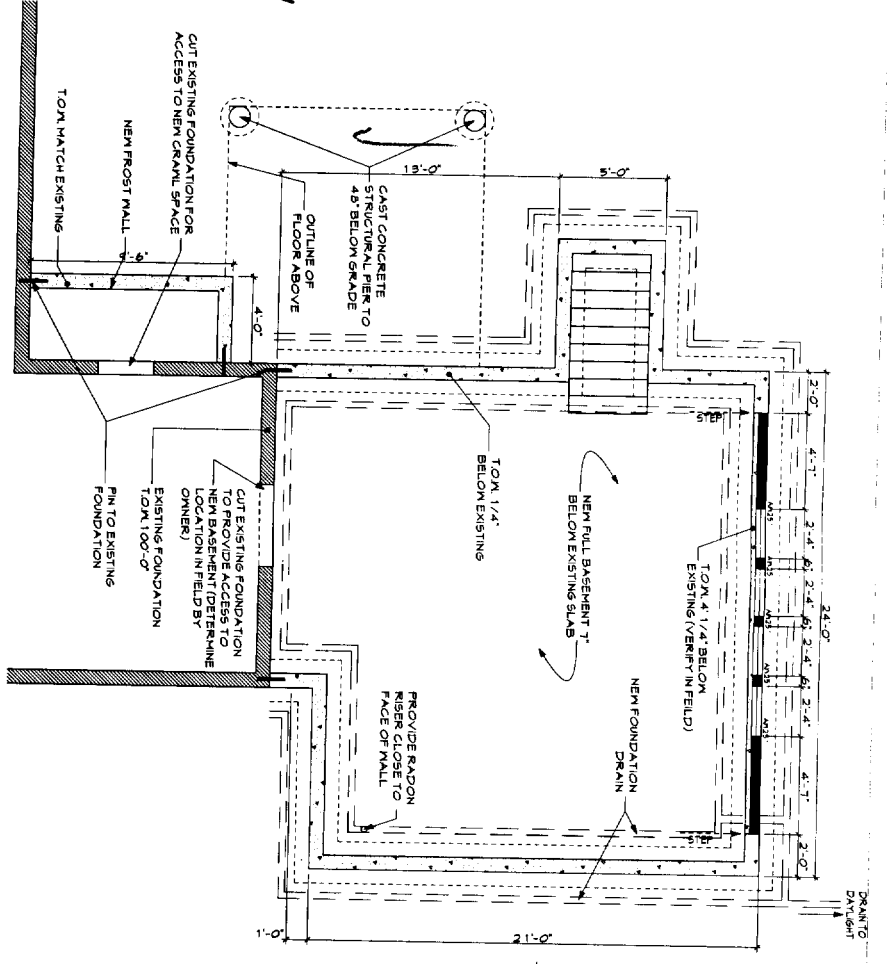
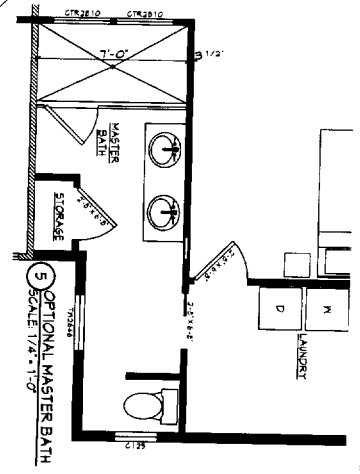

ALL FIRST FLOOR PLAN POSTED ON 4/21/06 BY JMB. BLDG. NO. 04101. STATE OF MICHIGAN. PROFESSIONAL SEAL NO. 04101. EXPIRES 12/15/04.

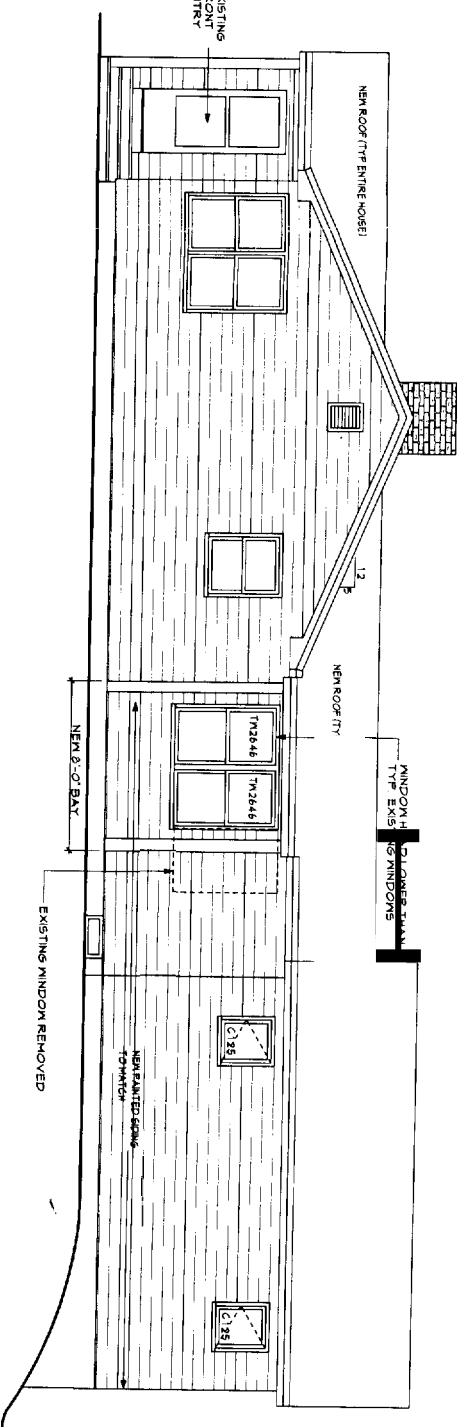

1 WEST ELEVATION  
SCALE 1/4" = 1'-0"

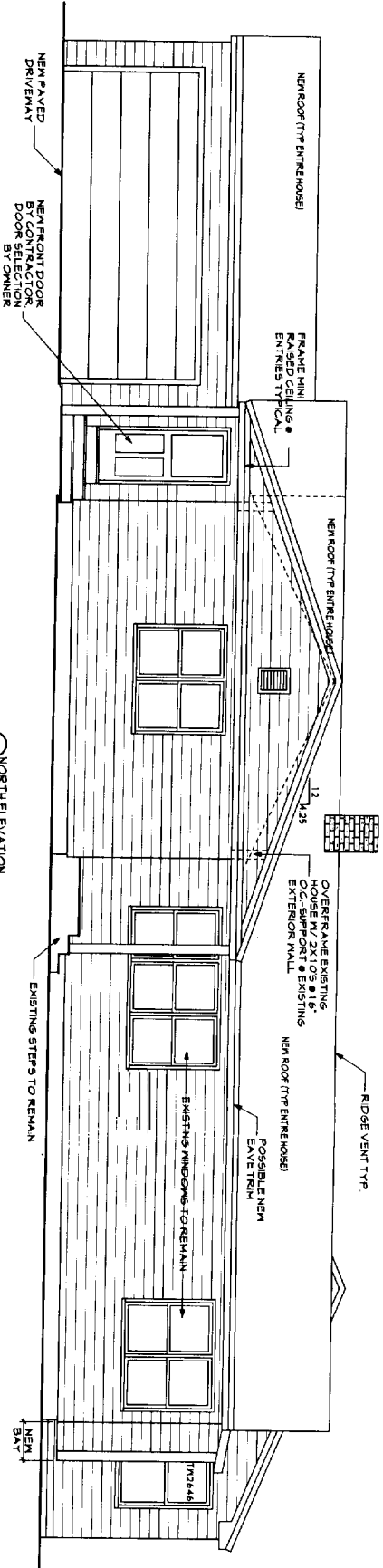

2 NORTH ELEVATION  
SCALE 1/4" = 1'-0"

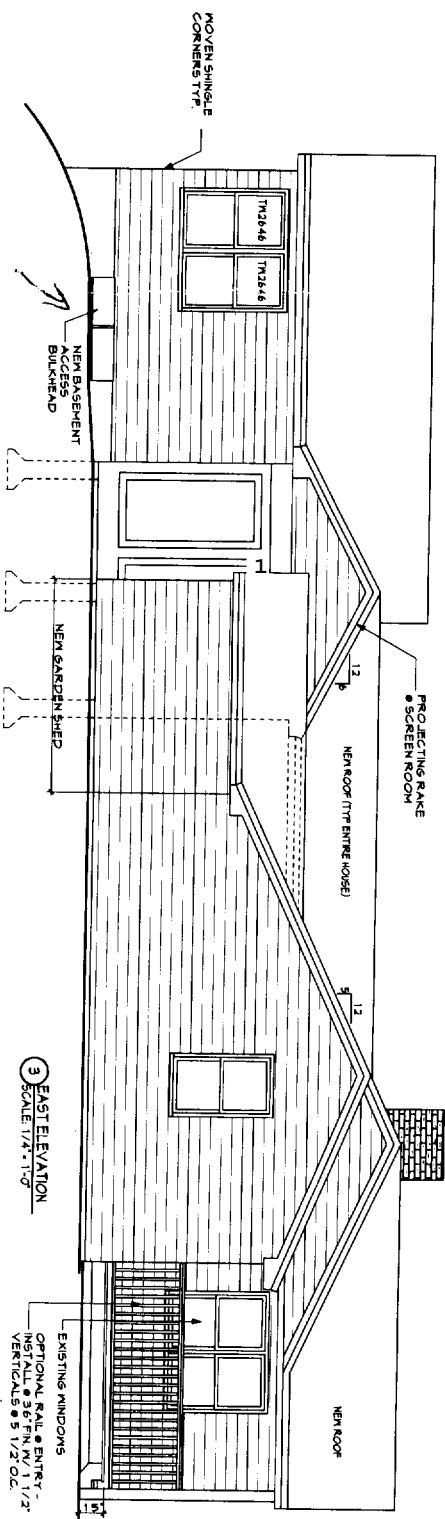

3 EAST ELEVATION  
SCALE 1/4" = 1'-0"

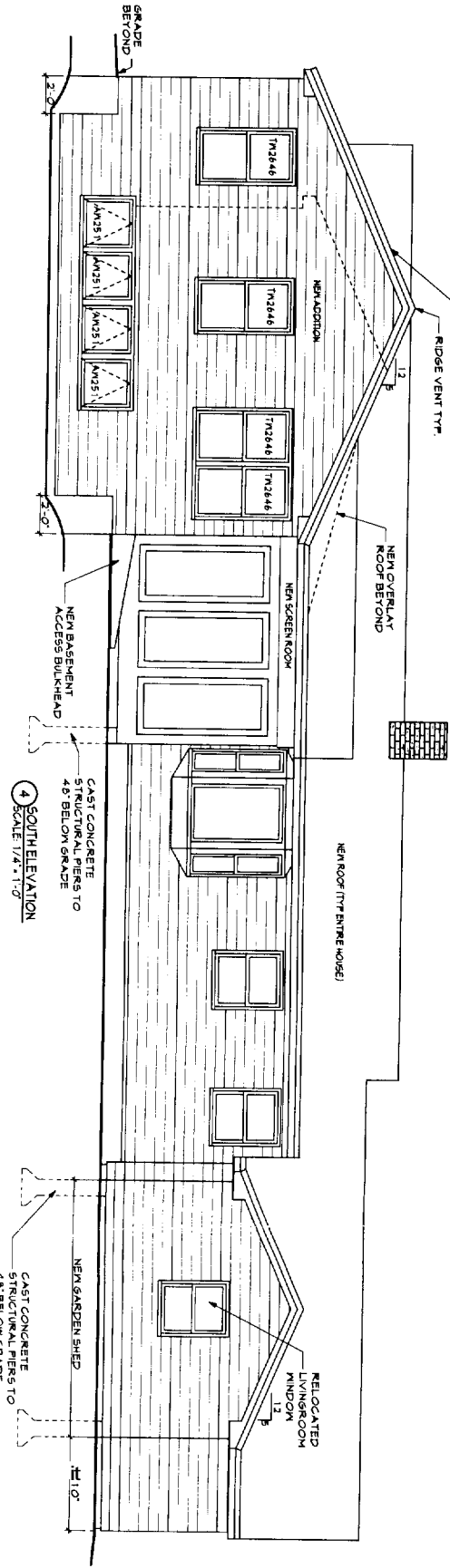

4 SOUTH ELEVATION  
SCALE 1/4" = 1'-0"

*one story 1 1/2 story  
with them 1 1/2 story  
height is above grade*

A1.2 Second floor plan, modified 4/21/06 at 8:24 AM by JAD. Blockwork per plan. PCA per ND PCA project 2006. Project: SCHILLING RESIDENCE. SCHILLING ARCHITECTS. FINE SCALE DRAWING SET.

THIS DRAWING IS AN INSTRUMENT OF SERVICE AND SHALL REMAIN THE PROPERTY OF HIPPLE CALLENDER ARCHITECTS. IT SHALL NOT BE REPRODUCED NOR USED FOR ANY PURPOSE OTHER THAN THAT FOR WHICH IT IS SPECIFICALLY PREPARED.

SCHILLING RESIDENCE

HIPPLE  
CALLENDER  
ARCHITECTS

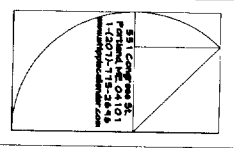

MARK	DATE	DESCRIPTION
4/21/06		

Date: 4/21/06  
Checked by: JAD  
Job: JMB  
SHEET TITLE: ELEVATIONS

A1.2



T.O.M. 1/4"  
BELOW EXISTING

PROVIDE RADON RISER CLOSE TO FACE OF WALL

CUT EXISTING FOUNDATION TO PROVIDE ACCESS TO NEW BASEMENT (DETERMINE LOCATION IN FIELD BY OWNER)

EXISTING FOUNDATION T.O.M. 100'-0"

PIN TO EXISTING FOUNDATION

WHIPPLE CALLENDER ARCHITECTS  
 551 CONGRESS STREET  
 PORTLAND ME 04101  
 775-2696

### 2 FOUNDATION PLAN

SCALE: 1/4" = 1'-0"

CITY OF PORTLAND, MAINE  
 APPROVED CONSTRUCTION PLANS  
 JUN 28 2006  
 SUPERSEDES ALL PRIOR DATED PLANS

Schilling Res.  
6/26/06

SILT FENCE DURING CONSTRUCTION

THIS AREA IS WITHIN THE DEP. PROTECTED AREA AND MUST REMAIN UNAFFECTED DURING AND AFTER CONSTRUCTION

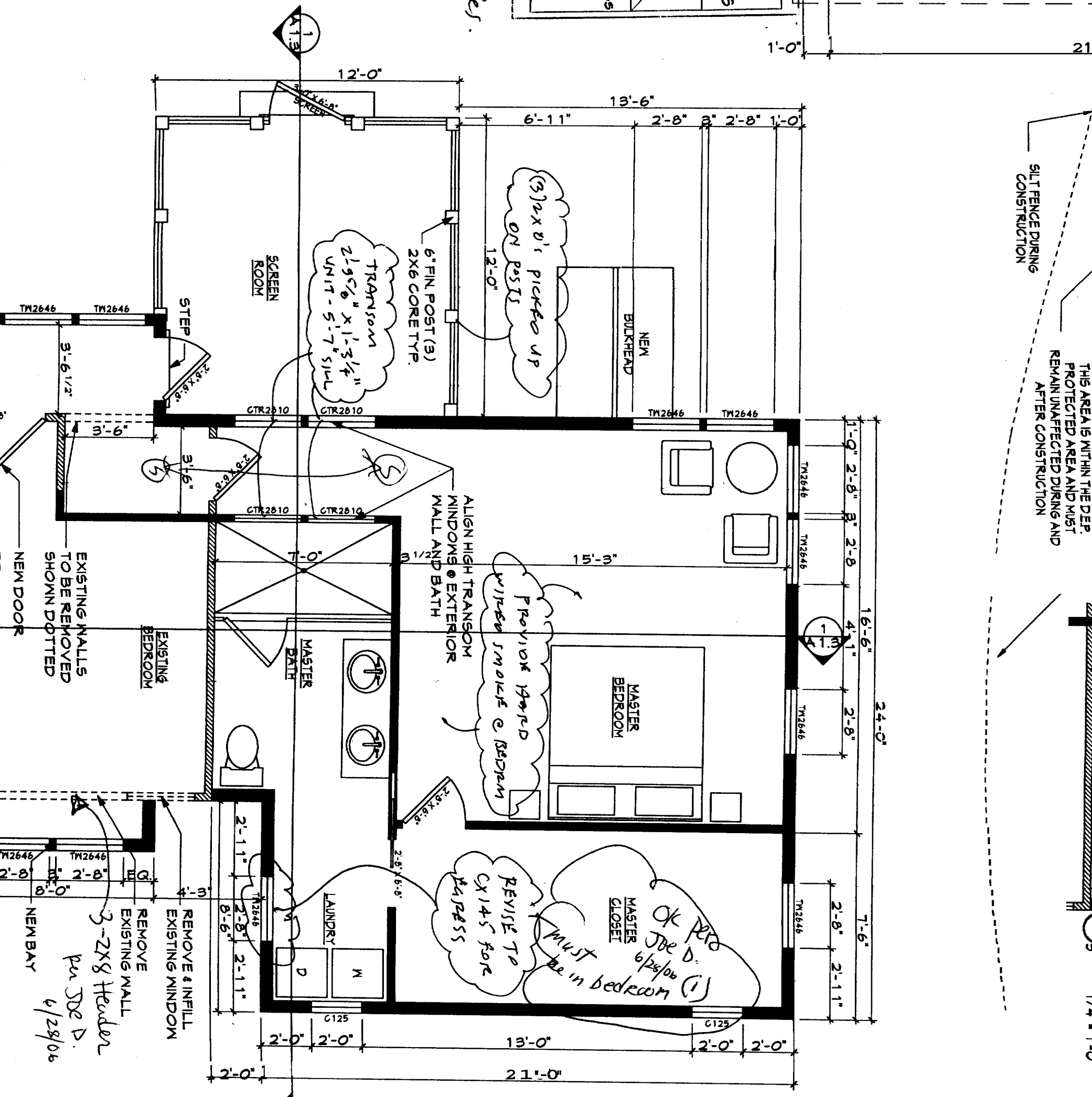
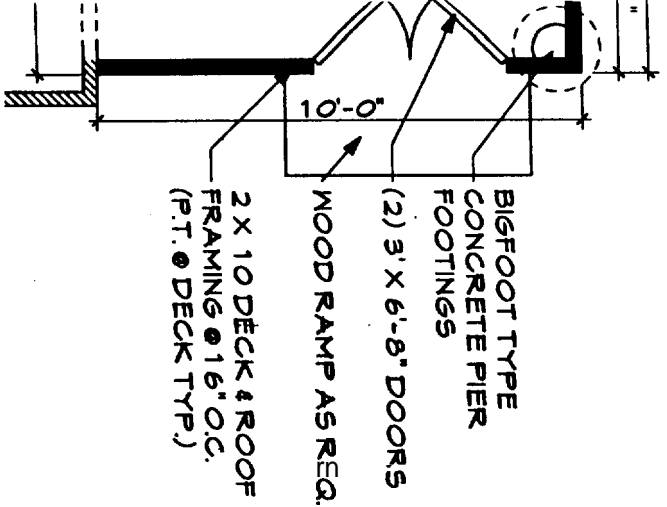

REMOVE & INFILL EXISTING WINDOW  
REMOVE EXISTING WALL  
3-2x8 Header  
per SDE D.  
6/28/06

OK PER SDE D. 6/28/06  
Must be in bedroom (1)  
REVISE TO CH 145 FOR PARADES

PROVIDE YARD WITHIN SMOKE @ BEDRM

TRANSONM 2'-9 5/8" x 1'-3 1/4" UNIT - 5'-7" SIML

(3) 2x6's PICKED UP ON POSTS

6" FIN. POST (3) 2X6 CORE TYP.

ALIGN HIGH TRANSONM WINDOWS @ EXTERIOR WALL AND BATH

EXISTING WALLS TO BE REMOVED SHOWN DOTTED

REMOVE EXISTING DOOR

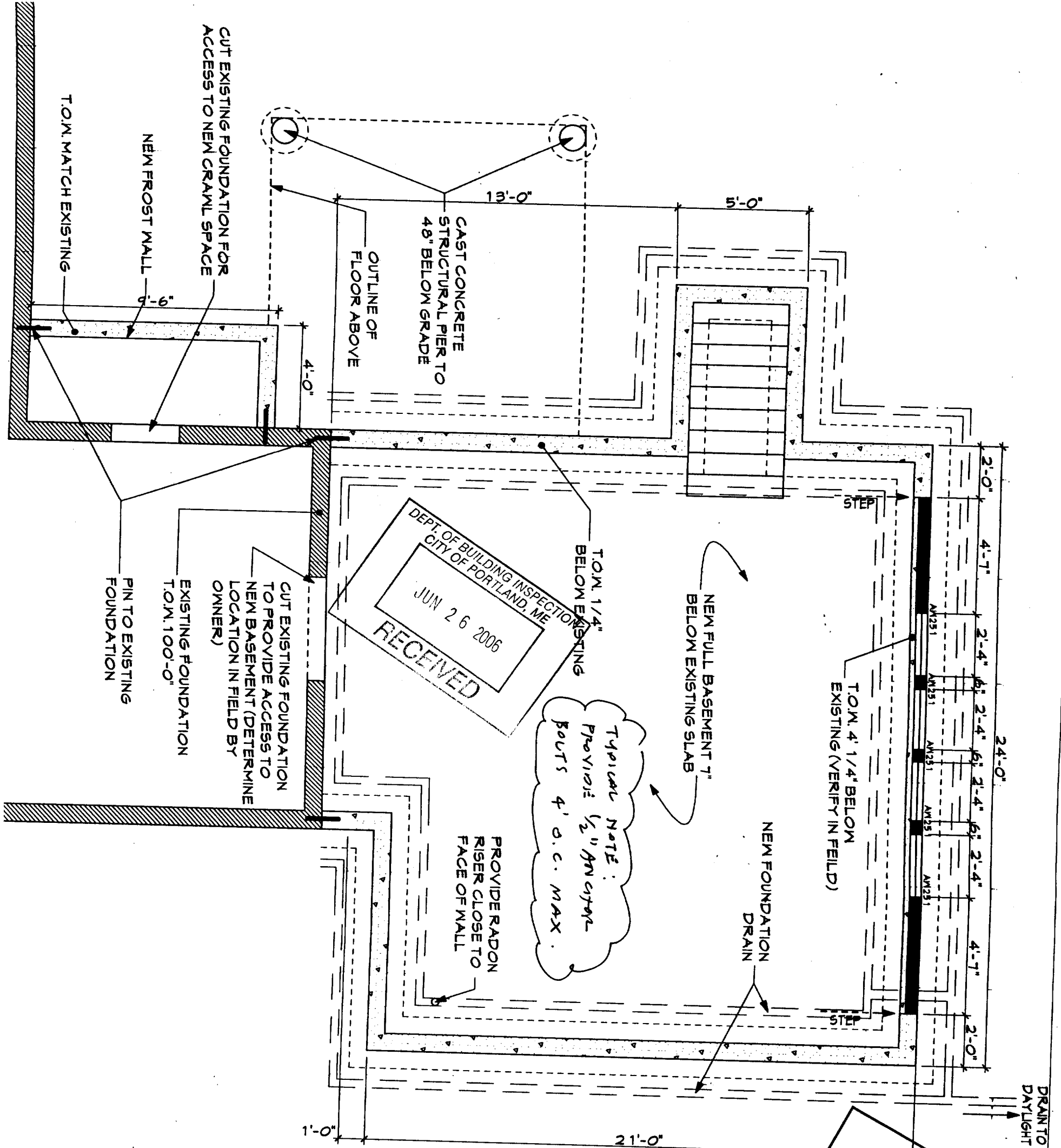

DEPT. OF BUILDING INSPECTION  
CITY OF PORTLAND, ME  
JUN 26 2006  
RECEIVED

*Typical Note:  
Provide 1/2" Anchor-  
BOLTS 4' O.C. MAX.*

CITY OF PORTLAND, MAINE  
APPROVED CONSTRUCTION PLANS  
11/11/28 2006  
SUPERSEDES ALL  
PRIOR DATED PLANS

WHIPPLE  
CALLENDER  
ARCHITECTS  
551 CONGRESS  
STREET  
PORTLAND  
ME 04101  
775-2696

*Whitting Res.  
0/24/06*

SILT FENCE DURING  
CONSTRUCTION  
THIS AREA IS WITHIN THE DEP.  
PROTECTED AREA AND MUST  
REMAIN UNAFFECTED DURING AND  
AFTER CONSTRUCTION

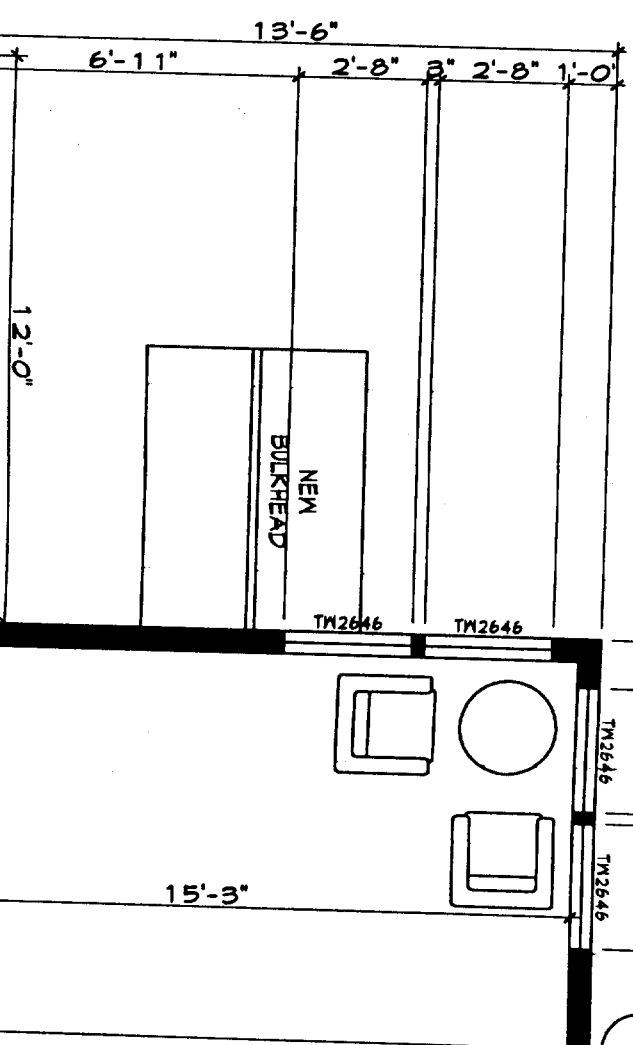

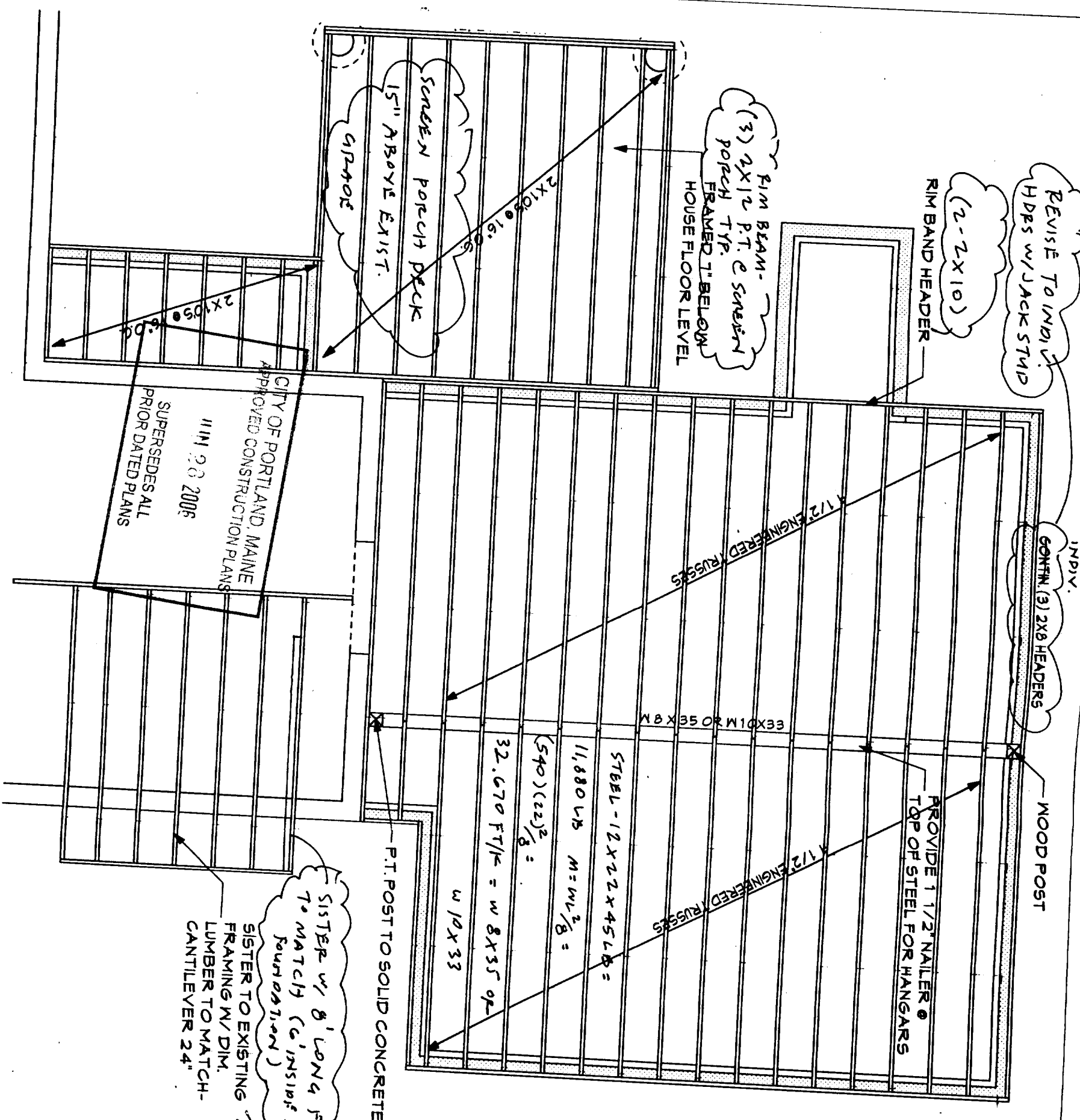

WHIPPLE  
 CALLENDER  
 ARCHITECTS  
 551 CONGRESS  
 STREET  
 PORTLAND  
 ME 04101  
 775-2696

Schilling Res.  
 6/26/06

SISTER W/ 8' LONG FRAMING  
 TO MATCH (C'INSIDE) EXIST.  
 FOUNDATION  
 SISTER TO EXISTING  
 FRAMING W/ DIM.  
 LUMBER TO MATCH -  
 CANTILEVER 24"  
 2x10 50/15's  
 per Joe P.  
 6/28/06

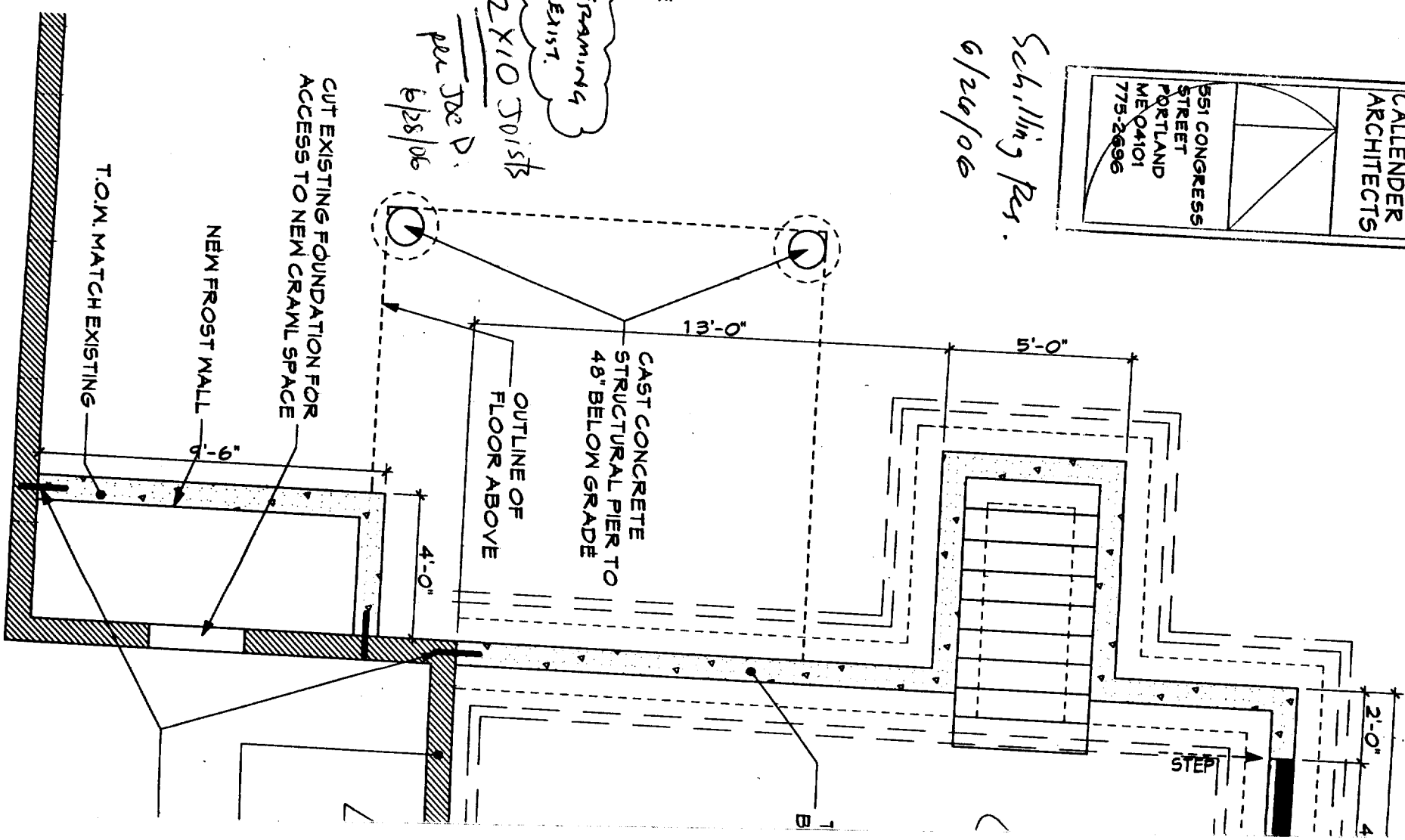

**3** GROUND FLOOR FRAMING PLAN  
 SCALE: 1/4" = 1'-0"

**2 FOUNDATION PLAN**  
SCALE: 1/4" = 1'-0"

WHIPPLE  
CALENDER  
ARCHITECTS

551 CONGRESS  
STREET  
PORTLAND  
ME 04101  
775-2696

*Shitting Per.  
6/20/06*

CITY OF PORTLAND, MAINE  
APPROVED CONSTRUCTION PLANS  
11/11 9.8.2006  
SUPERSEDES ALL  
PRIOR DATED PLANS

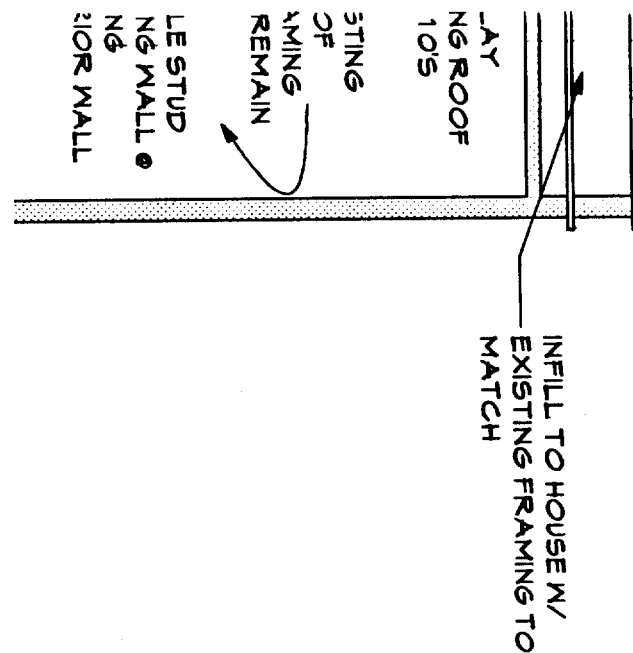
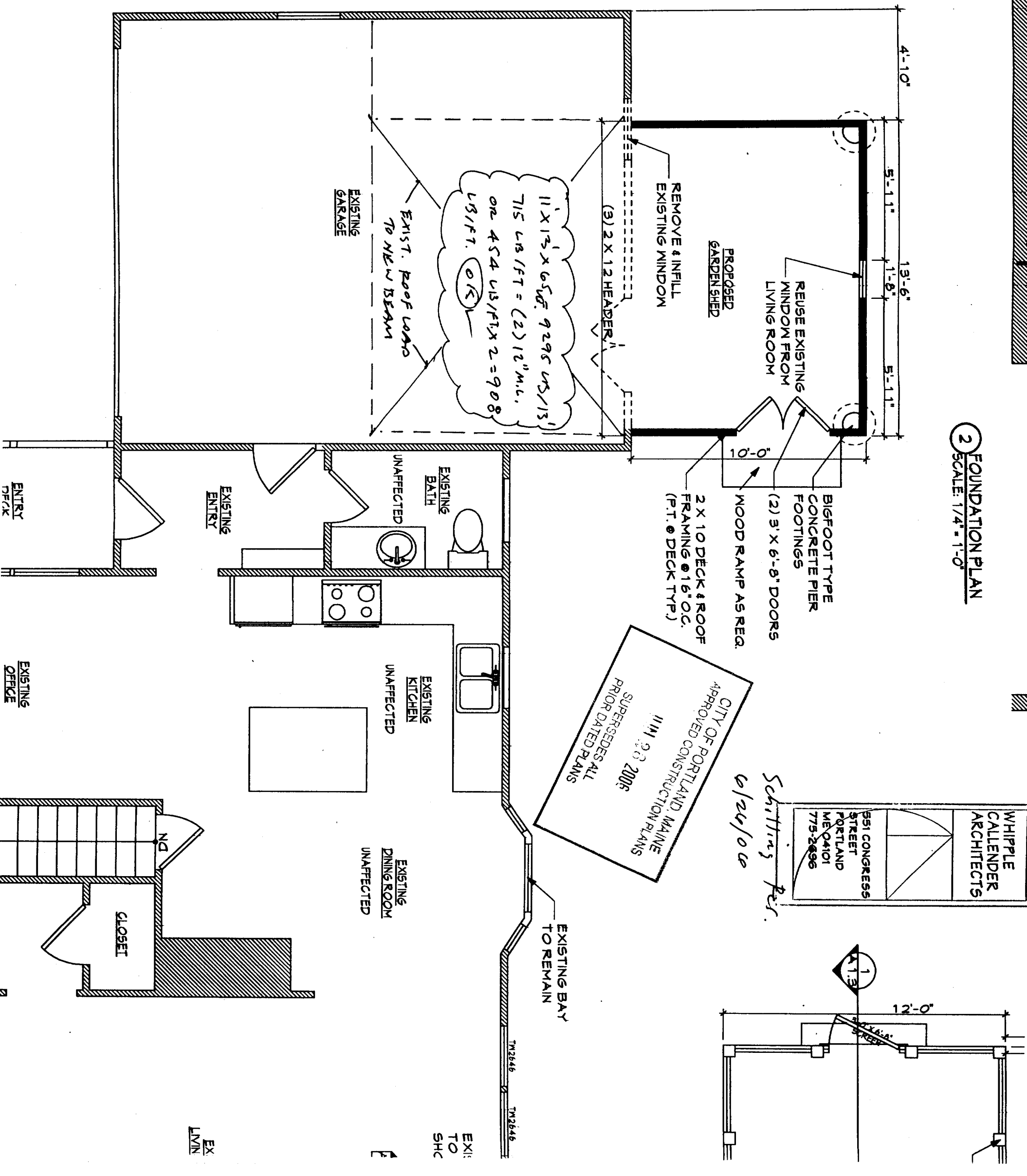

EXISTING  
LIVN

EXISTING  
OFFICE

EXISTING  
ENTRY  
DECK

EXISTING  
ENTRY

EXISTING  
BATH  
UNAFECTED

EXISTING  
KITCHEN  
UNAFECTED

EXISTING  
DINING ROOM  
UNAFECTED

EXISTING  
CLOSET

EXISTING  
GARAGE

EXIST. ROOF  
105

STING  
OF  
AMING  
REMAIN

LE STUD  
NG WALL ●

2IOR WALL

INFILL TO HOUSE W/  
EXISTING FRAMING TO  
MATCH

REMOVE & INFILL  
EXISTING WINDOW

PROPOSED  
GARDEN SHED

REUSE EXISTING  
WINDOW FROM  
LIVING ROOM

BIGFOOT TYPE  
CONCRETE PIER  
FOOTINGS

(2) 3' X 6'-8\"/>