

RICHARD W. EATON P.L.S. # 2075

Location

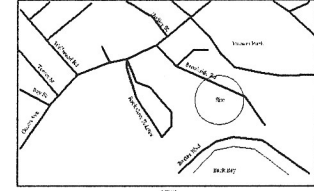

PLAN REFERENCE

- 1) Brookside Portland, Me. Plan for Removal & Grant By M & EC Jordan Dated Feb. 1979 and Recorded in Plan Book 38 Page 15
- 2) Portland Water District, Pollution Abatement Facility, East Side Interceptor Sheet 1 & 2 Dated August 1979 On File at Portland Engineering Vault
- 3) Brookside Road Right of Way Sheets On File at Portland Engineering Vault
- 4) Bank Cove Estates Condominium for Bank Cove Estates LLC Dated Sept. 20, 2004 by Owen Haskell Recorded in Plan Book 204 Page 874

N.F. Donald & Theresa Caouvette
16981/237

N.F. Kohari Saribekian
15699/26

N.F. Karen & Richard Schilling
12867/256

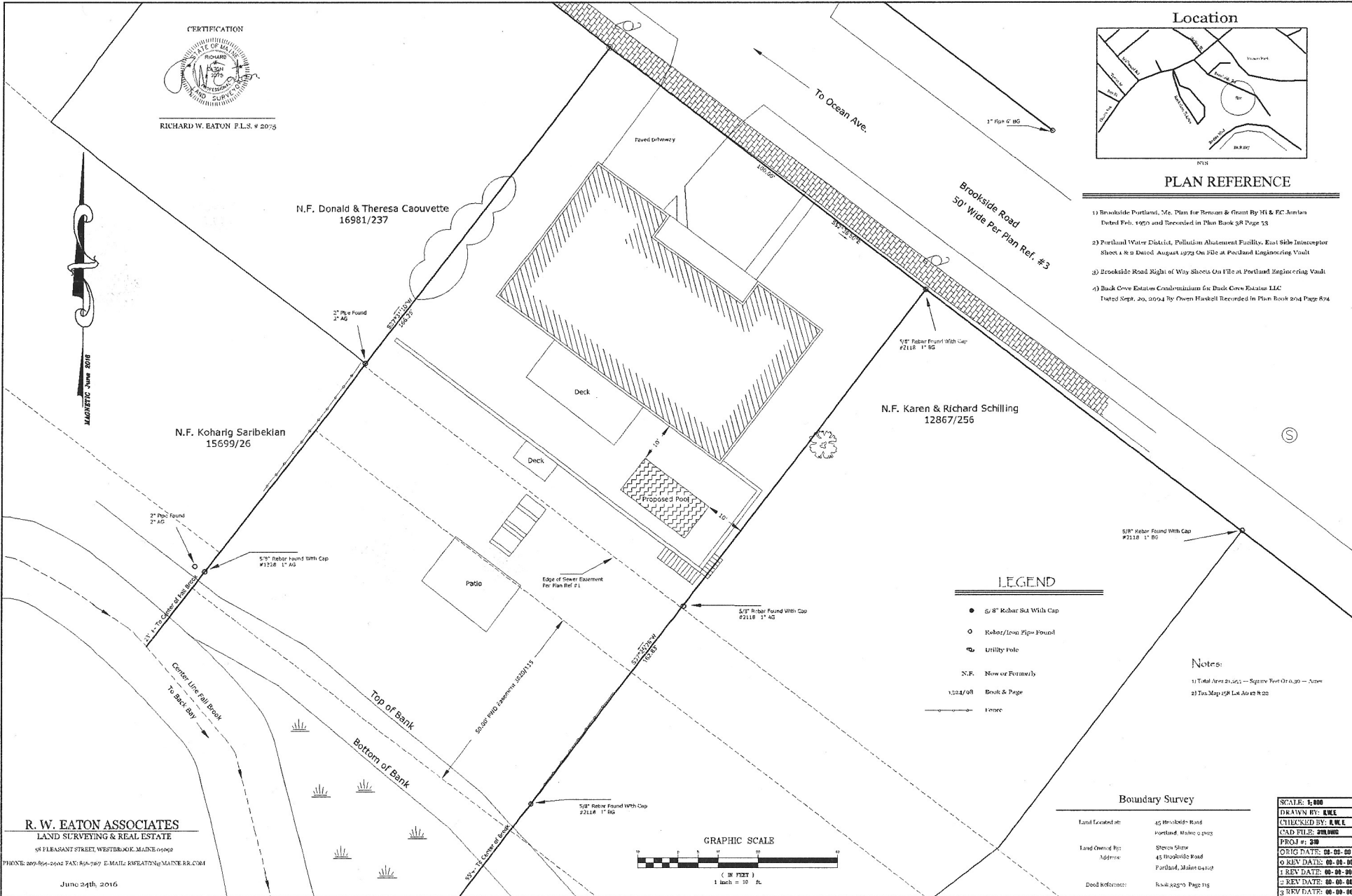

LEGEND

- 6/8" Kohar Sid With Cap
- Kohar/Lead Pipe Found
- ⊕ Utility Pole
- N.F. Now or Formerly
- 1/24/98 Built & Page
- Fence

Notes:

- 1) Total Area 21,351 — Square Feet Or 0.49 — Acres
- 2) Tax Map 158 Lot A to 45 B 22

Boundary Survey

Land Located at: 45 Brookside Road
Portland, Maine 04102

Land Owned By: Steven Shaw
Address: 45 Brookside Road
Portland, Maine 04102

Deed Reference: Book 2270 Page 115

SCALE: 1"=50'
DRAWN BY: RWE
CHECKED BY: RWE
CAD FILE: 071000
PROJ #: 310
ORIG DATE: 02-05-00
1 REV DATE: 02-05-00
2 REV DATE: 02-05-00
3 REV DATE: 02-05-00

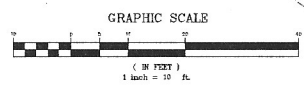

R. W. EATON ASSOCIATES
LAND SURVEYING & REAL ESTATE

58 FLEASANT STREET, WESTBROOK, MAINE 04092
PHONE: 207-664-2462 FAX: 800-749-7497 E-MAIL: RWEATON@MAINE.RR.COM

June 24th, 2016