

SECTION 2
SCALE: 1/4" = 1'-0"

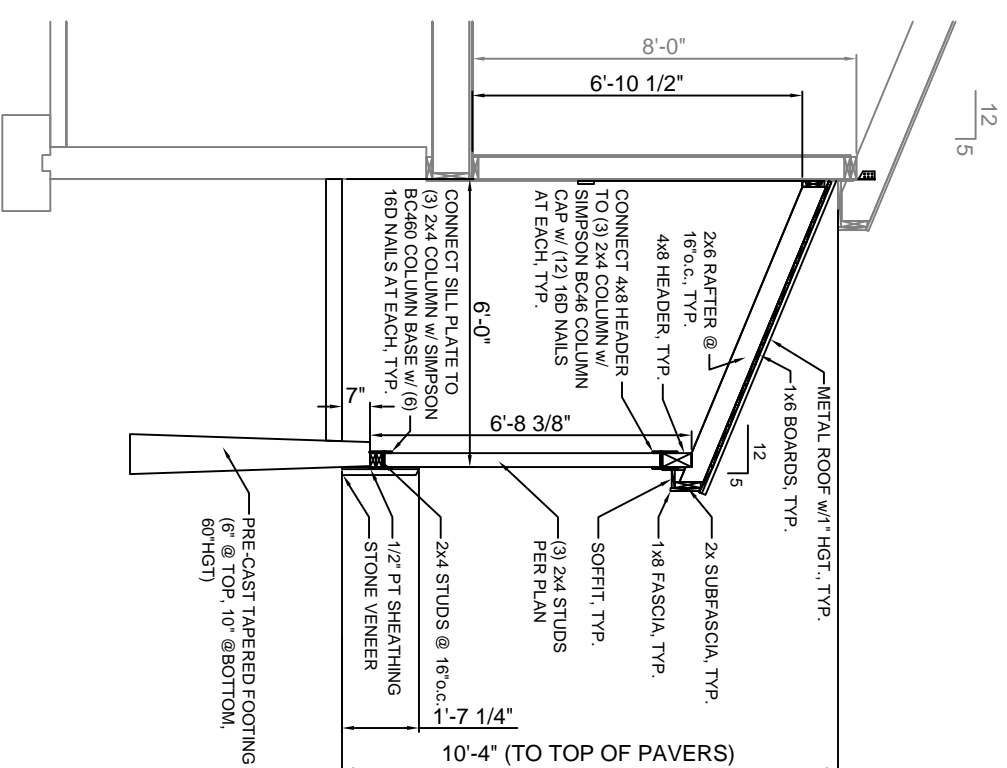

SECTION 1
SCALE: 1/4" = 1'-0"

DATE ISSUED 8/25/16

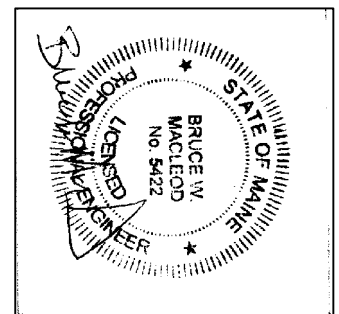

OWNER: GIRARD 277 CLIFTON STREET, PORTLAND, MAINE
BUILDER: ALBAIR CONSTRUCTION 10 ALEXANDER DRIVE, CAPE ELIZABETH, MAINE 04107
DESIGNER: JASON LANDRY CONSULTING, LLC 17 MASON ROAD GORHAM, MAINE 04038 207-632-3111
TITLE: SECTIONS
DATE: 7/28/16 DRAWN BY: JLL DRAWING NUMBER: S-2
SCALE: as noted PROJ NO: 2016-025.1