

**City of Portland, Maine - Building or Use Permit Application**

389 Congress Street, 04101 Tel: (207) 874-8703, Fax: (207) 874-8716

Permit No: 05-1038	Issue Date:	CBL: 157 B008001
-----------------------	-------------	---------------------

Location of Construction: 254 CLIFTON ST	Owner Name: FOEHL GHARLES A & SARA W	Owner Address: 254 CLIFTON ST	Phone:
Business Name:	Contractor Name: Down East Energy	Contractor Address: 172 Main Street South Portland	Phone: 2077995585
Lessee/Buyer's Name	Phone:	Permit Type: Tanks - Dwellings	Zone:

Past Use: Single Family Home	Proposed Use: Single Family Home/ add a 120 gallon Propane tank
---------------------------------	--

Permit Fee: \$30.00	Cost of Work: \$200.00	CEO District: 4
------------------------	---------------------------	--------------------

FIRE DEPT: <i>N/A</i>	<input type="checkbox"/> Approved <input type="checkbox"/> Denied	INSPECTION: Use Group <i>U</i> Type <i>Tank</i> <i>State Gas</i>
Signature		Signature:

Proposed Project Description:  
add a 120 gallon Propane tank

PEDESTRIAN ACTIVITIES DISTRICT (P.A.D.)

Action:  Approved  Approved w/Conditions  Denied

Signature: \_\_\_\_\_ Date: \_\_\_\_\_

Permit Taken By: Idobson	Date Applied For: 07/25/2005
-----------------------------	---------------------------------

**Zoning Approval**

- This permit application does not preclude the Applicant(s) from meeting applicable State and Federal Rules.
- Building permits do not include plumbing, septic or electrical work.
- Building permits are void if work is not started within six (6) months of the date of issuance. False information may invalidate a building permit and stop all work..

**Special Zone or Reviews**

Shoreland

Wetland

Flood Zone

Subdivision

Site Plan

Maj  Minor  MM

Date: *8/9/05*

**Zoning Appeal**

Variance

Miscellaneous

Conditional Use

Interpretation

Approved

Denied

Date: \_\_\_\_\_

**Historic Preservation**

Not in District or Landmark

Does Not Require Review

Requires Review

Approved

Approved w/Conditions

Denied

Date: *8/9/05*

**CERTIFICATION**

I hereby certify that I am the owner of record of the named property, or that the proposed work is authorized by the owner of record and that I have been authorized by the owner to make this application as his authorized agent and I agree to conform to all applicable laws of this jurisdiction. In addition, if a permit for work described in the application is issued, I certify that the code official's authorized representative shall have the authority to enter all areas covered by such permit at any reasonable hour to enforce the provision of the code(s) applicable to such permit.

SIGNATURE OF APPLICANT	ADDRESS	DATE	PHONE
RESPONSIBLE PERSON IN CHARGE OF WORK, TITLE		DATE	PHONE



FILL IN AND SIGN WITH INK

# APPLICATION FOR PERMIT HEATING OR POWER EQUIPMENT

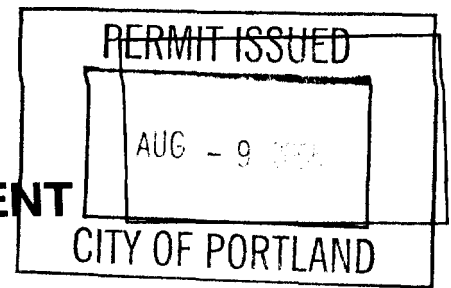

To the INSPECTOR OF BUILDINGS, PORTLAND, ME.

The undersigned hereby applies for a permit to install the following heating, cooking or power equipment in accordance with the Laws of Maine, the Building Code of the City of Portland, and the following specifications:

Location / CBL \_\_\_\_\_ Use of Building Private Date 7/25/05  
 Name and address of owner of appliance Chaz Foght  
254 Clifton St Portland  
 Installer's name and address Down East Energy 112 Main St  
South Portland Telephone 799-5585

### Location of appliance:

- Basement
- Floor
- Attic
- Roof

### Type of Fuel:

- Gas
- Oil
- Solid

### Appliance Name:

U.L. Approved  Yes  No

Will appliance be installed in accordance with the manufacture's installation instructions?  Yes  No

IF NO Explain: \_\_\_\_\_

### The Type of License of Installer:

- Master Plumber # \_\_\_\_\_
- Solid Fuel # \_\_\_\_\_
- Oil # \_\_\_\_\_
- Gas # \_\_\_\_\_
- Other \_\_\_\_\_

### Type of Chimney:

- Masonry Lined  
Factory built \_\_\_\_\_
- Metal  
Factory Built U.L. Listing # \_\_\_\_\_
- Direct Vent  
Type \_\_\_\_\_

### Type of Fuel Tank

- Oil
- Gas

Size of Tank 20

Number of Tanks 1

Distance from Tank to Center of Flame \_\_\_\_\_ feet.

Cost of Work: \$ 2000

Permit Fee: \$ 30.00

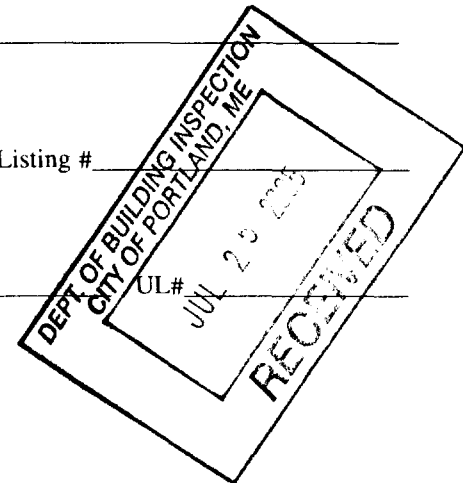

### Approved

Fire: \_\_\_\_\_

Ele.: \_\_\_\_\_

Bldg.: \_\_\_\_\_

### Approved with Conditions

- See attached letter or requirement

Inspector's Signature \_\_\_\_\_

Date Approved \_\_\_\_\_

Signature of Installer Steve Lundell

White - Inspection

Yellow - File

Pink - Applicant's

Gold - Assessor's Copy

*Handwritten initials and scribbles*

<b>DAY OF INSTALL</b>
<b>DATE</b>
<b>TIME</b>

<b>APPOINTMENT</b>	
<b>DATE</b>	<b>TIME</b>
<b>SALES REP</b>	<i>Steve T</i>

**PROPANE INSTALLATION FORM**

<b>NAME:</b>	<i>Chaz Foch</i>	<b>ACCOUNT#</b>	<i>1190305</i>
<b>ADDRESS:</b>	<i>254 Cliffway</i>	<b>PHONE#</b>	<i>776-2658</i>
<b>DIRECTIONS:</b>	<i>Portland</i>		
			<i>1-660</i>
		<b>OIL CUSTOMER?</b>	
<b>QUOTE: (Y/N)</b>		<b>LABOR:</b>	
		<b>PART:</b>	

**JOB DESCRIPTION**

WORKORDER#(S) \_\_\_\_\_

TICKETS \_\_\_\_\_

*Pre bid 1000  
Callus*

<b>TANK SIZE</b>	<i>120</i>	<b>TRENCH REQ</b>		<b>TRENCH DUG BY</b>					
<b>HOT WORK</b>	<i>Y</i>	<b>UNIT:</b>	<i>Viking 2500</i>	<b>SHOP CUST</b>	<b>REQUIRE CONVERSION</b>				
<b>WALK SAFE</b>	<i>Y</i>	<b>INSTALL LOCATION</b>	<b>KITCH</b>	<b>LVRM</b>	<b>BDRM</b>	<b>BATH</b>	<b>GAR</b>	<b>BASE</b>	<b>OTHER</b>
<b>** UNSAFE COND.</b>	<i>Y</i>	<b>ASBESTOS</b>	<b>CONFINED</b>	<b>WATER</b>	<b>ANIMALS</b>	<b>ELECTRIC WIRES</b>	<b>OTHER *</b>		
<b>ELECTRIC GRD.</b>	<i>Y</i>	<b>DESCRIPTION:</b>							
<b>CRAWL SPACE *</b>	<i>Y</i>	<i>50' Horizontal, 1/2" run</i>							
<b>LADDER WRK *</b>	<i>Y</i>	<i>5/8" c to store</i>							
<b>REMOVAL REQUIRED</b>	<i>Y</i>	<b>TOTAL BTU LOAD</b>		<b>FURTHEST APPLIANCE</b>					
<b>PIPE SIZE</b>	<i>3/8</i>	<i>1/2</i>	<i>5/8</i>	<i>1/2BI</i>	<i>3/4BI</i>	<i>1BI</i>	<b>TRAC</b>	<b>PLASTIC</b>	
<b>VENTING REQUIRED</b>									
<b>PARTS/EQUIPMENT:</b>				<b>NOTES: ** (SIDING/TILE/ETC)</b>					
				<b>DISC W/ IST:</b>					
				<b>SPECIAL TOOLS:</b>					
				<b>#TECHS    </b>					

George

**DIAGRAM / SPECIAL NOTES:**

Clifton 52

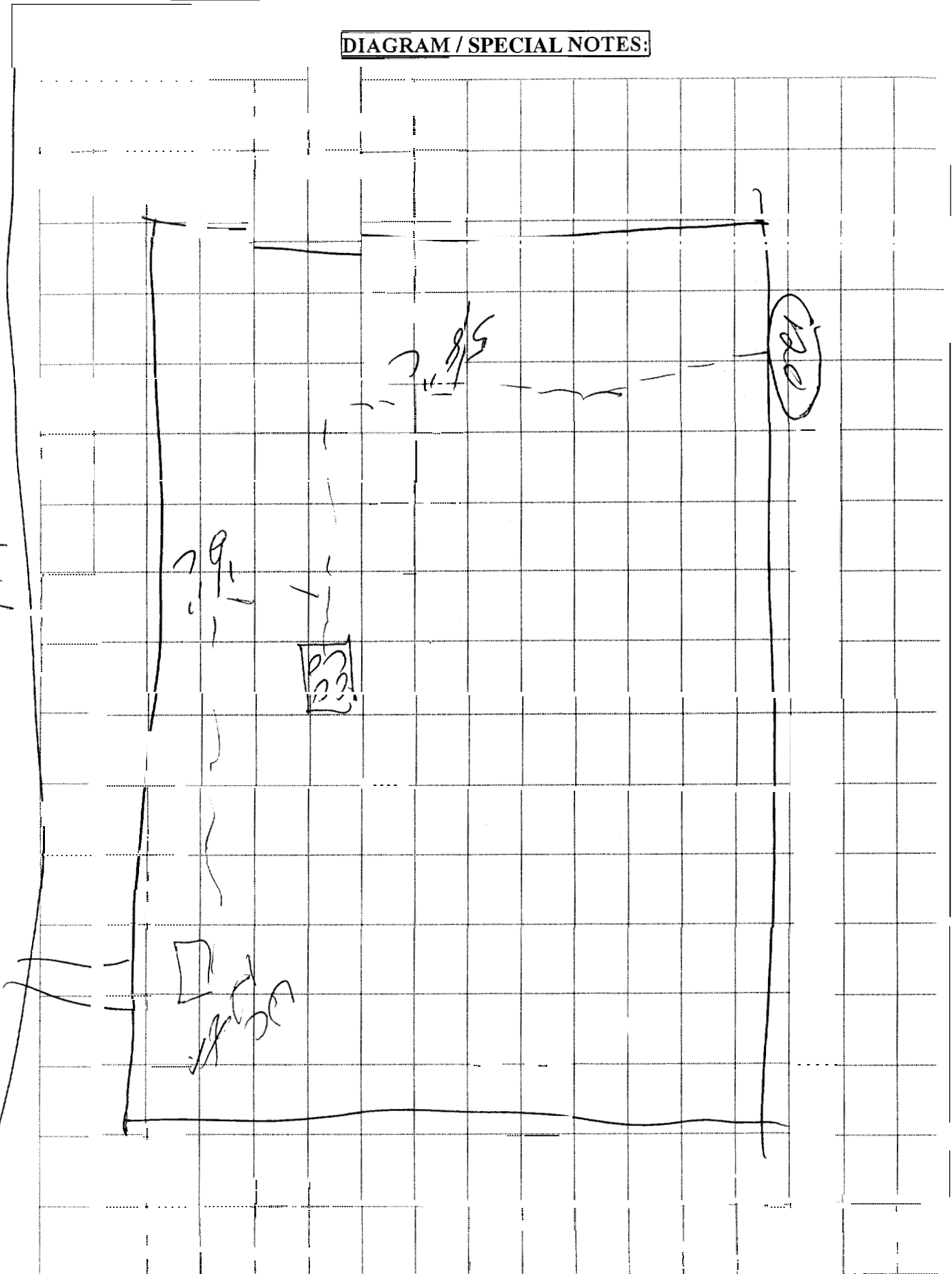

**City of Portland, Maine - Building or Use Permit**

389 Congress Street, 04101 Tel: (207) 874-8703, Fax: (207) 874-8716

<b>Permit No:</b> 05-1038	<b>Date Applied For:</b> 0712512005	<b>CBL:</b> 157 BOO8001
------------------------------	--	----------------------------

<b>Location of Construction:</b> 254 CLIFTON ST	<b>Owner Name:</b> FOEHL GHARLES A & SARA W	<b>Owner Address:</b> 254 CLIFTON ST	<b>Phone:</b>
<b>Business Name:</b>	<b>Contractor Name:</b> Down East Energy	<b>Contractor Address:</b> 172 Main Street South Portland	<b>Phone</b> (207) 799-5585
<b>Tenant/Leasee/Buyer's Name</b>	<b>Phone:</b>	<b>Permit Type:</b> Tanks - Dwellings	

	add a 120 gallon Propane tank
--	-------------------------------

**Dept:** Zoning      **Status:** Approved      **Reviewer:** Tammy Munson      **Approval Date:** 08/09/2005  
**Note:**      **Ok to Issue:**

**Dept:** Building      **Status:** Approved with Conditions      **Reviewer:** Tammy Munson      **Approval Date:** 08/09/2005  
**Note:**      **Ok to Issue:**

1) The **tank** must NOT be subject to vehicular traffic.

