

GENERAL NOTES

1. THE PLAN AND SPECIFICATIONS SHALL BE READ AND UNDERSTOOD IN CONJUNCTION WITH THE CONTRACT DOCUMENTS AND ALL APPLICABLE CODES AND REGULATIONS.
2. RUN ANY SURFACE WORK AS NECESSARY TO ACCOMMODATE THE NEW WORK.
3. DEVICES WITH AN "X" ARE EXISTING. "R" REFLECTS EXISTING, "R" REFLECTS, "N" NEW, AND "R" REMOVE.
4. INDICATE NEW WORKING CONDITIONS INDICATED.
5. DEVICES WITH SHOWN UNITS SHALL BE MAINTAINED UNLESS OTHERWISE INDICATED.
6. DEVICES WITH SHOWN UNITS SHALL BE MAINTAINED UNLESS OTHERWISE INDICATED.
7. INDICATE ANY NEW WORKING CONDITIONS FOR CONSTRUCTION ACTION.

KEYED NOTES

① EXISTING CASE WORK RUN UP BUILDING AND OPENING TO FLOOR FLOOR

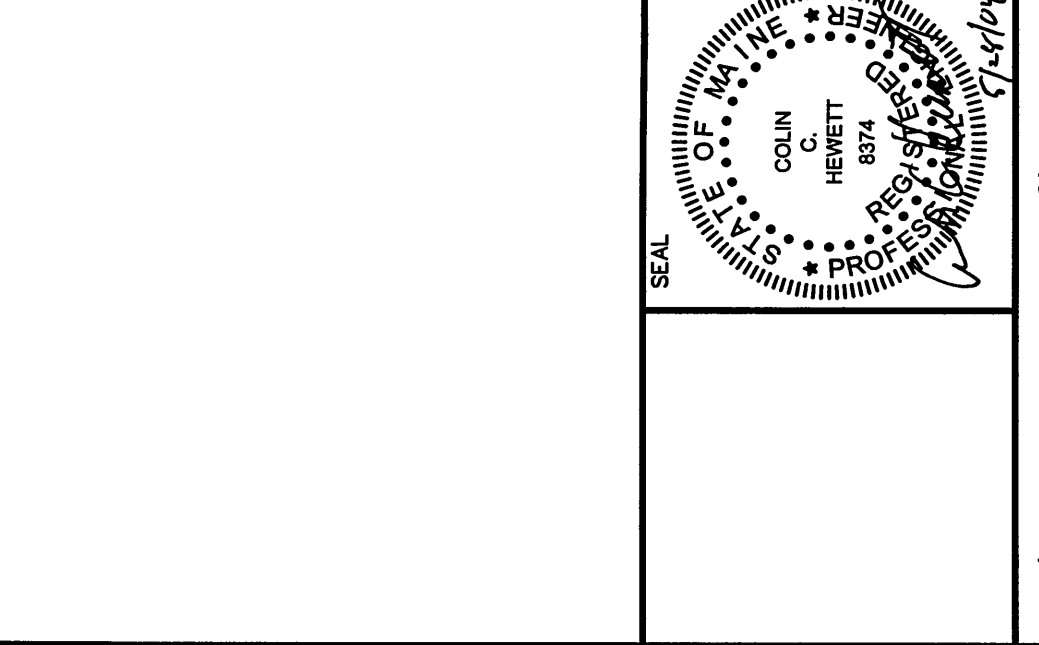

James H. Gifford
 PROFESSIONAL ENGINEER
 181 MAIN STREET WINTHROP, MAINE
 Tel: 207.777.7264 Fax: 207.777.7264
 AUG Proj No. 04028

Mark	Date	Description
05-28-04	ISSUED FOR BID	
05-17-04	OWNER REVIEW	

Drawing Status

Drawing Title
**GROUND FLOOR PLAN
 SYSTEMS
 AREA B**

PA / PE: CCH
 Drawn By: GRLELH
 Drawing Number
E30.1B
 PLOT DATE: 05-28-04

FIRE ALARM NOTES

1. FIRE ALARM NOTED ON FLOOR PLAN IS GENERAL CIRCUIT ROUTING AND ADJUST CIRCUIT LOCATION AS REQUIRED TO SUIT CONDITIONS FOUND IN THE FIELD.
2. SEE ALARM WIRING DIAGRAM ON DRAWING E30.1A FOR WIRING INFORMATION.
3. SEE ALARM WIRING DIAGRAM ON DRAWING E30.1A FOR WIRING INFORMATION.
4. SEE ALARM WIRING DIAGRAM ON DRAWING E30.1A FOR WIRING INFORMATION.

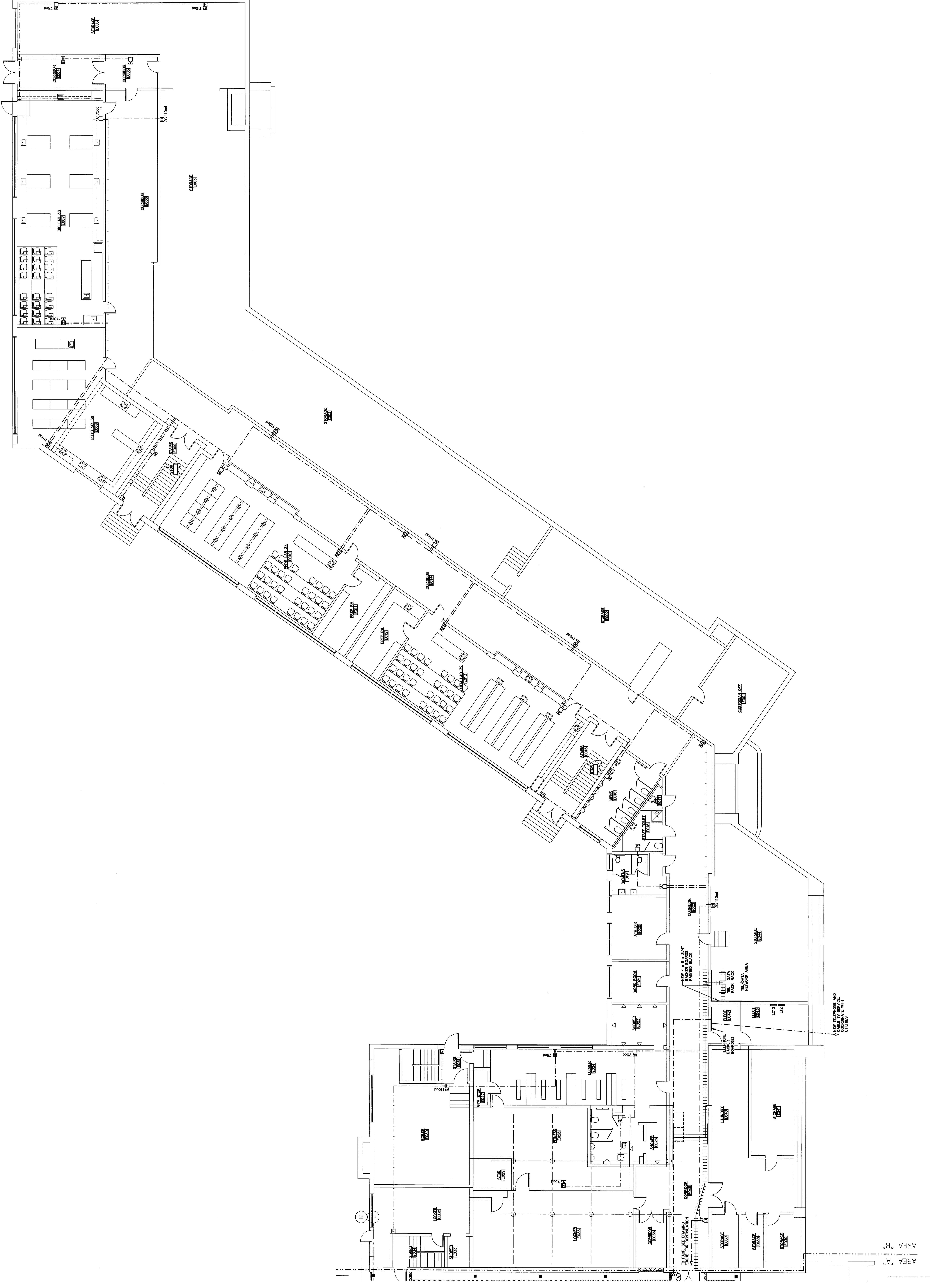

AREA "A"
 AREA "B"