

HARRIMAN ASSOCIATES
 Architects + Engineers
 One Adams Business Park
 Auburn, Maine 04224
 207.784.0000 fax
 207.784.0001
 www.harriman.com
 Building Communities
 Since 1970
 © 2024

Project Title
CHEVERUS HIGH SCHOOL
PHASE 3-ADDITIONS & RENOVATIONS
 PORTLAND, MAINE

Project No. 02103
My Plan
 LOT/CA HALL
 AREA "A"
 AREA "B"
 NEW ADDITION
 EXISTING BUILDING

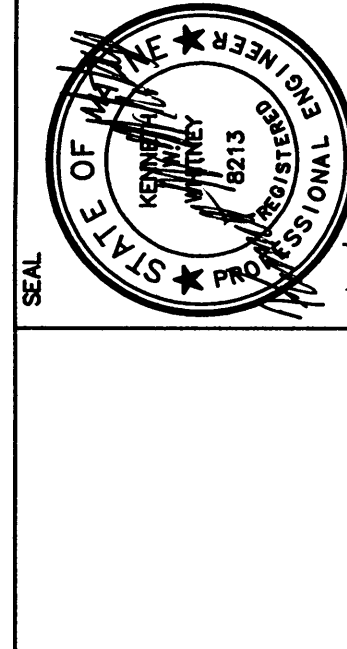

Ames Hewitt & Gifford
 CONSULTING ENGINEERS & ARCHITECTS
 161 MAIN STREET WINTHROP, MAINE
 102.277.6689
 102.272.1100 fax
 0409

Mark	Date	Description
05-24-24		ISSUED FOR BID
05-17-24		OWNER REVIEW
		Issue Date

Drawing Status

Drawing Title
GROUND FLOOR
AREA "A"
W & V PIPING PLAN
Rev / Rev K1WV
Drawn By: AALL
Drawing Number
P10.1A

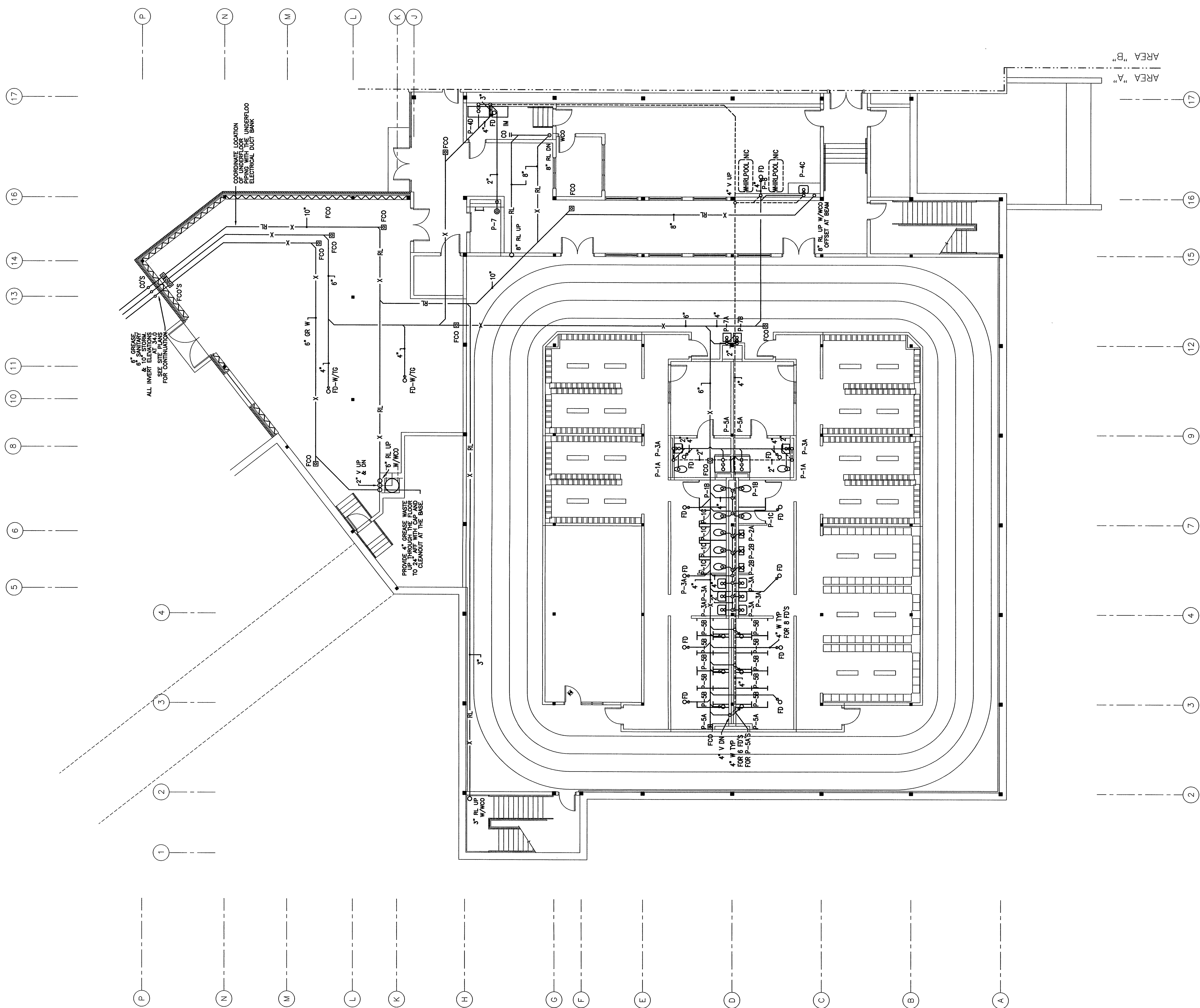

GROUND FLOOR AREA "A" W & V PIPING PLAN
 SCALE: 1/8" = 1'-0"
 NOTES:
 1. RUN R.L.'S AS HIGH AS POSSIBLE COORDINATE WITH STRUCTURAL STEEL.
 2. PROVIDE 18" CLEARANCE AT CLEANOUTS.