

C1
NORTHEAST ELEVATION - GYMNASIUM 107
1/4" = 1'-0" REF: A10.3

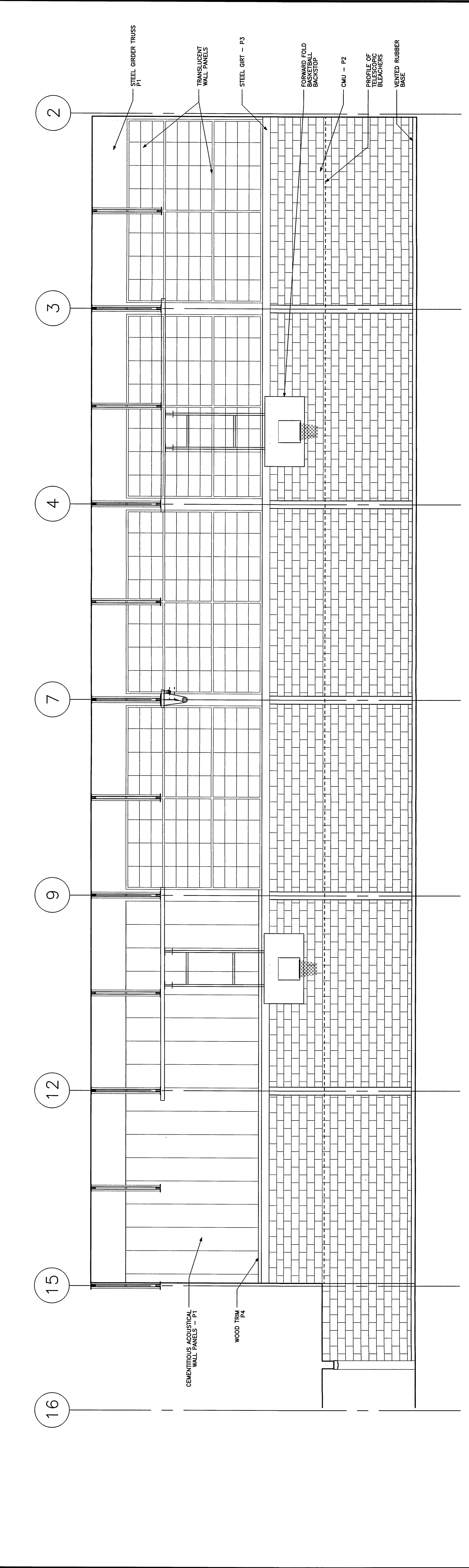

B1
NORTHWEST ELEVATION - GYMNASIUM 107
1/4" = 1'-0" REF: A10.3

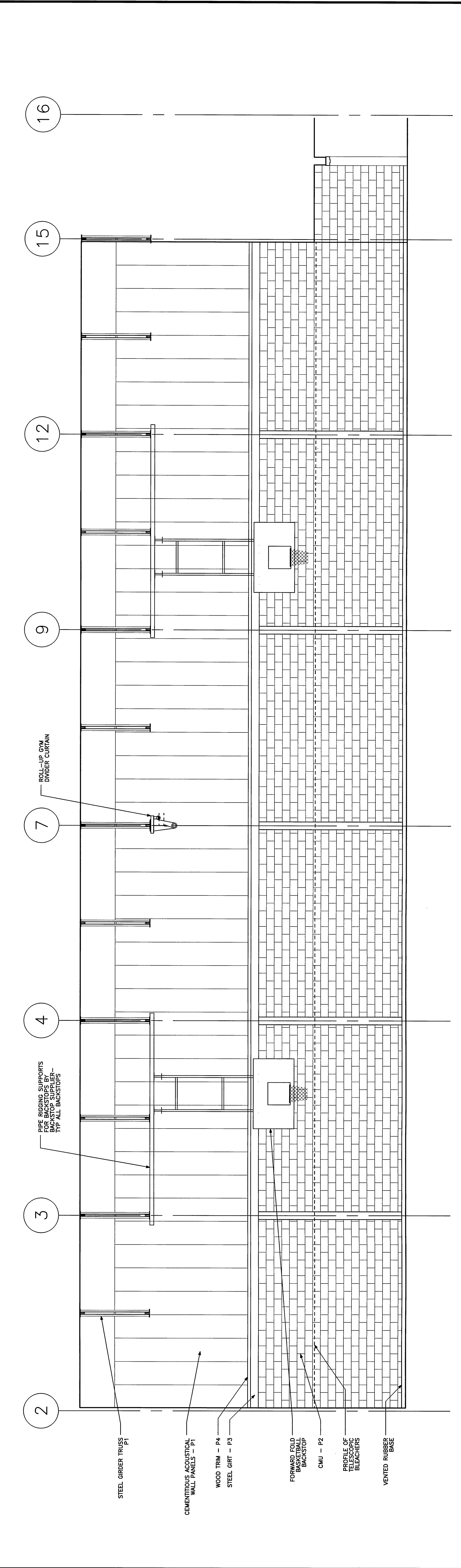

A1
SOUTHEAST ELEVATION - GYMNASIUM 107
1/4" = 1'-0" REF: A10.3

NOTES:

- FIELD VERIFY ALL DIMENSIONS SHOWN FOR CASEWORK PRIOR TO FABRICATION.
- ALL WALL CABINETS ARE NOMINAL 1 1/2" DEEP AND ALL BASE AND TALL CABINETS ARE NOMINAL 2 1/2" DEEP UNLESS OTHERWISE NOTED.
- REFER TO ELEVATIONS FOR GRAPHIC REPRESENTATION OF SHELVING AND DRAWERS.
- INSTALL ALL KNEE HOLES, ISLAND AND PENINSULA UNITS.
- PROVIDE FILLER PANELS AND SCRIBES.
- ALL EXPOSED EDGES SHALL BE OAK VENEER FINISH.
- AND DRAWERS. LOCKS FOR CASEWORK AND DRAWERS TO BE PROVIDED BY OWNER.

CASEWORK LEGEND & NOTES

NO SCALE REF: 1A

F5



D5
ELEVATION - CHEMISTRY E010
1/4" = 1'-0" REF: C0/AT/5.1

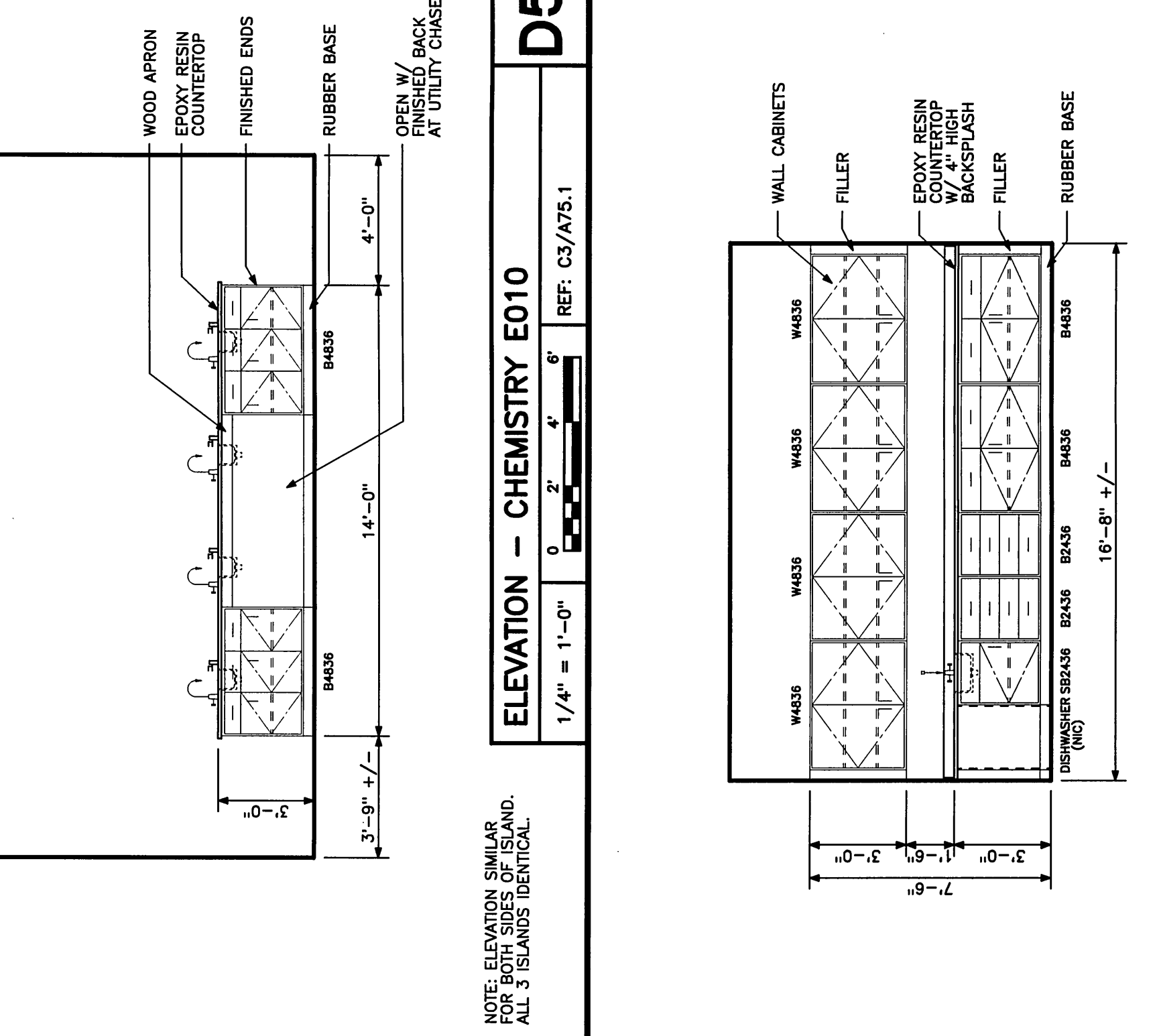

C5
ELEVATION - PREP ROOM E133
1/4" = 1'-0" REF: 1A

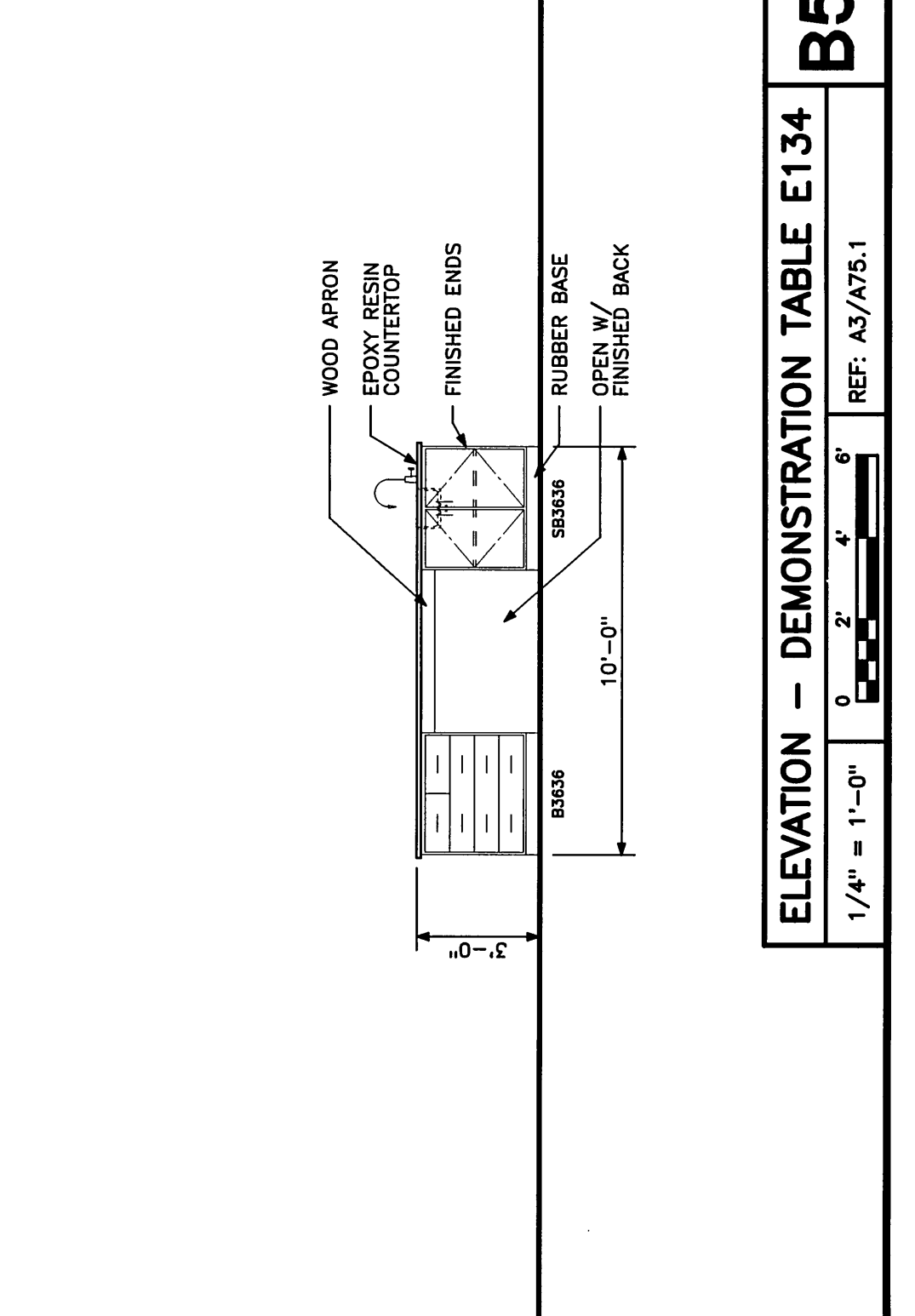

B5
ELEVATION - DEMONSTRATION TABLE E134
1/4" = 1'-0" REF: A2/AT/5.1

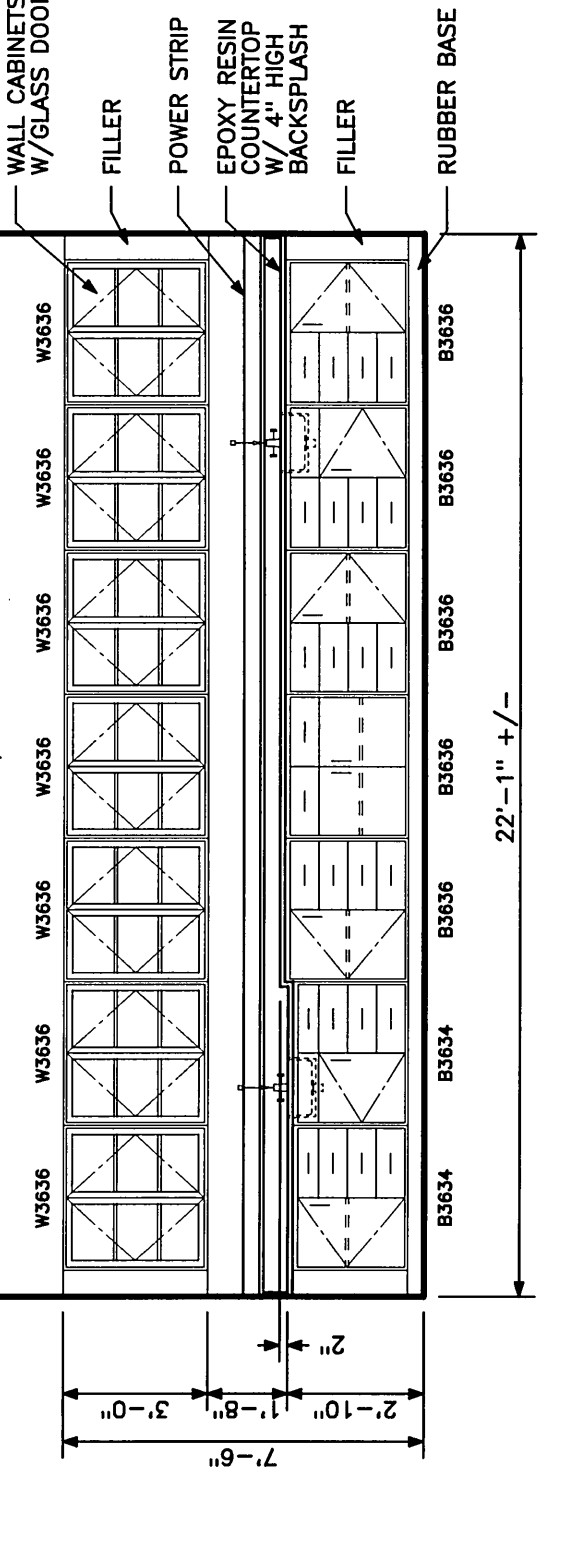

A5
ELEVATION - PHYSICS E134
1/4" = 1'-0" REF: A2/AT/5.1

Issue No.	Date	Description
05-28-04		ISSUED FOR BID
05-17-04		OWNER REVIEW
02-27-04		DD REVIEW
10-09-03		PROGRESS REVIEW

Issue No.	Date	Description
05-28-04		ISSUED FOR BID
05-17-04		OWNER REVIEW
02-27-04		DD REVIEW
10-09-03		PROGRESS REVIEW