

GENERAL NOTES
 1. PROVIDE CURB INSULATION & MECHANICAL HIGH POINT OF ROOF AND ROOF DRAINS.
 2. MECHANICAL FLASHING AND FLASHINGS / DOWNSPOUTS.

LEGEND

02-28-04	ISSUED FOR BID
02-17-04	OWNER REVIEW
02-27-04	ID REVIEW
10-09-03	PROGRESS REVIEW
04-01-03	SCHEMATIC REVIEW
WORK	DATE
	DESCRIPTION

Drawing Status
 1/8" = 1'-0"

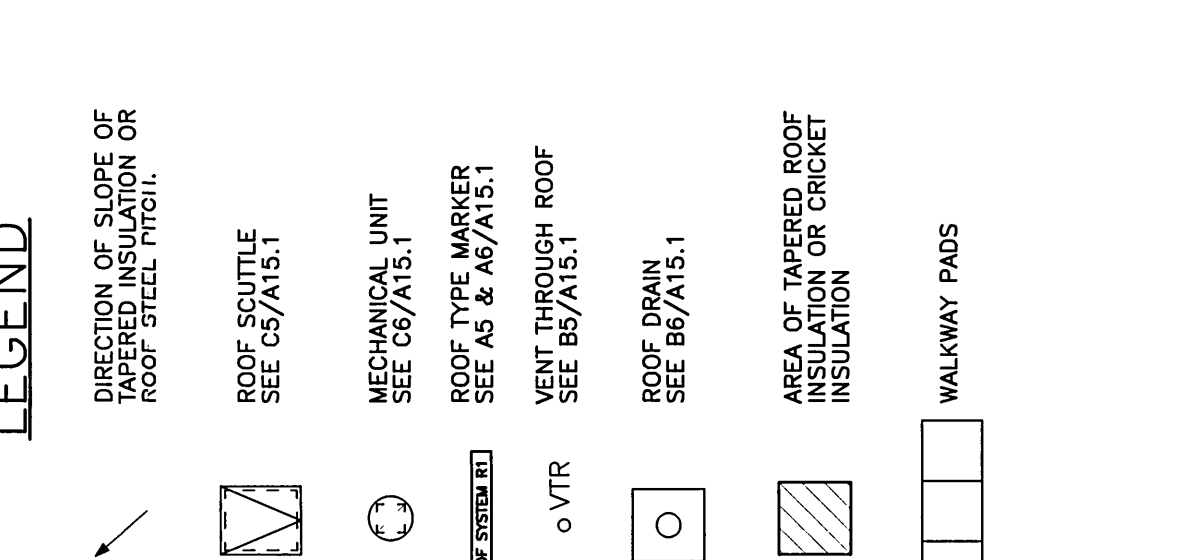
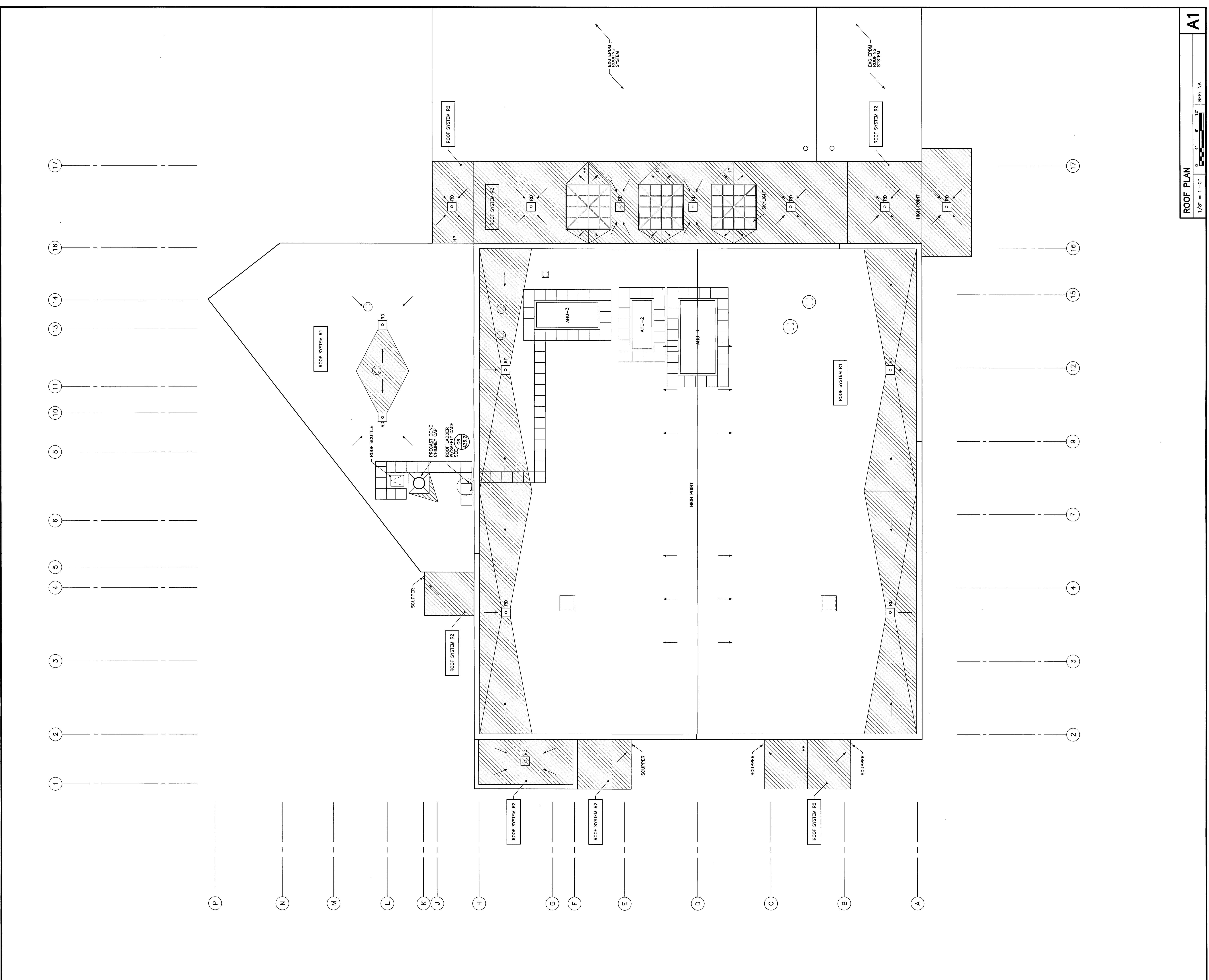

E5	TITLE	1 1/2" = 1'-0" REF: MA
E6	TITLE	1 1/2" = 1'-0" REF: MA

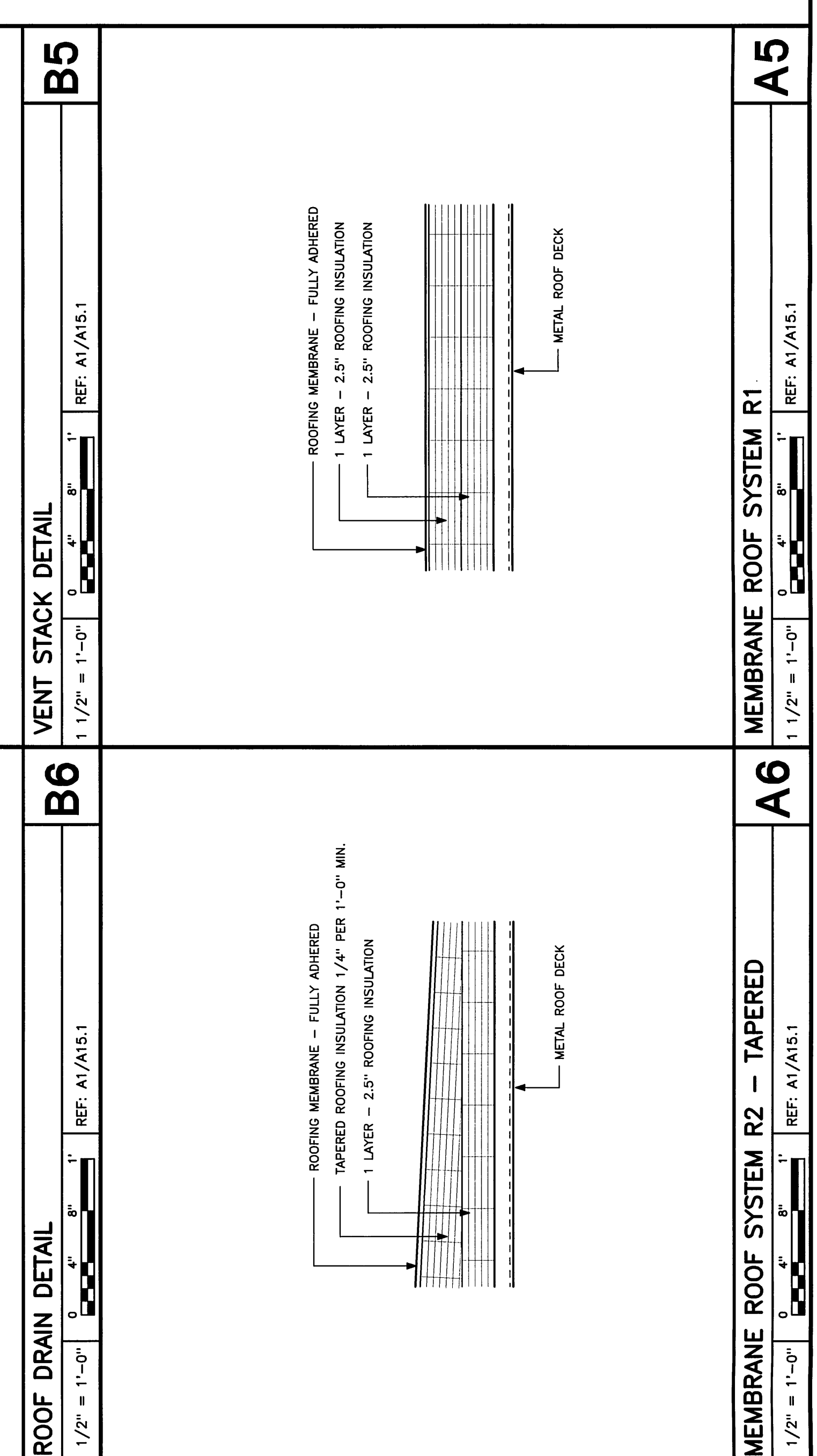
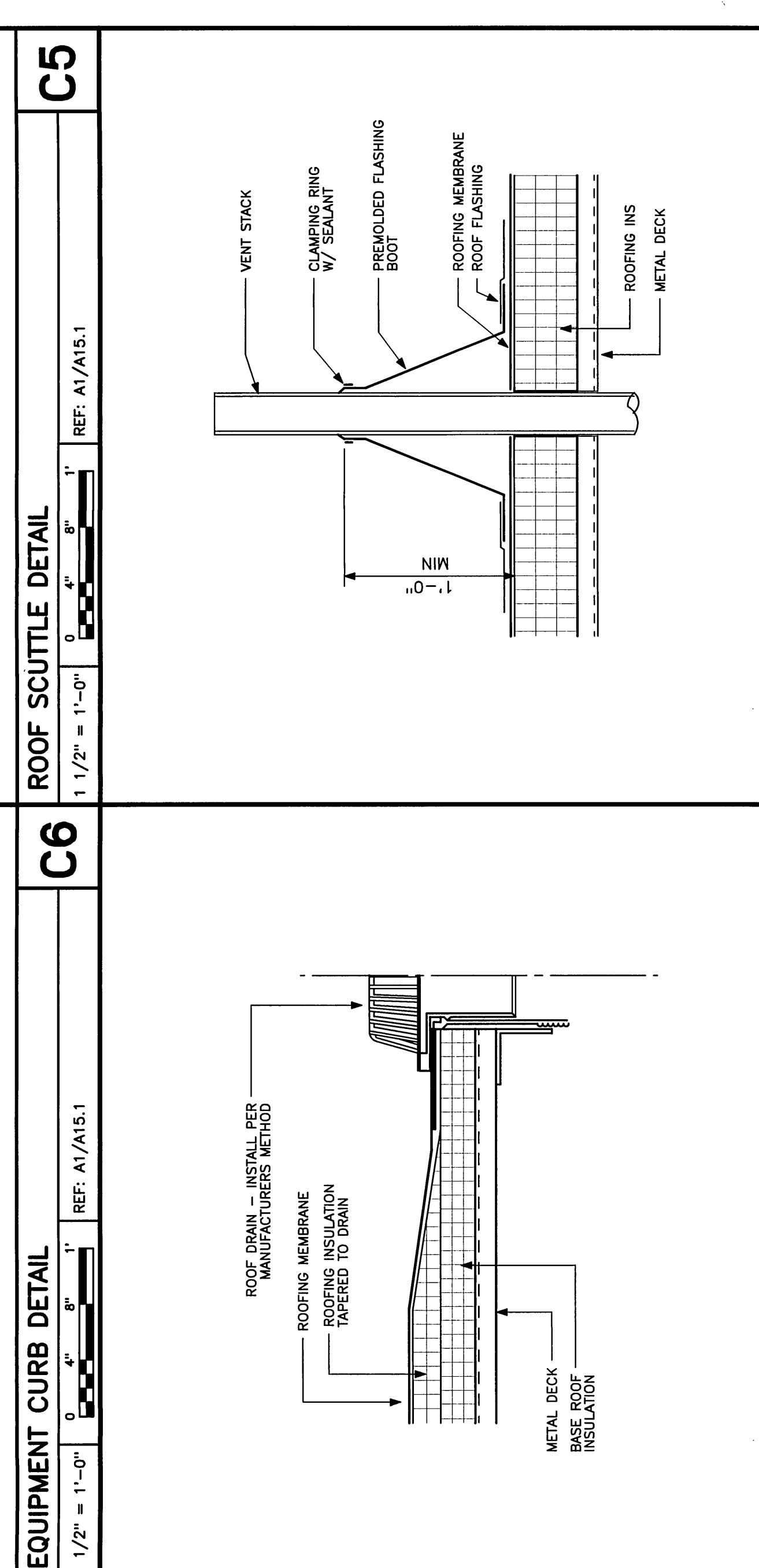
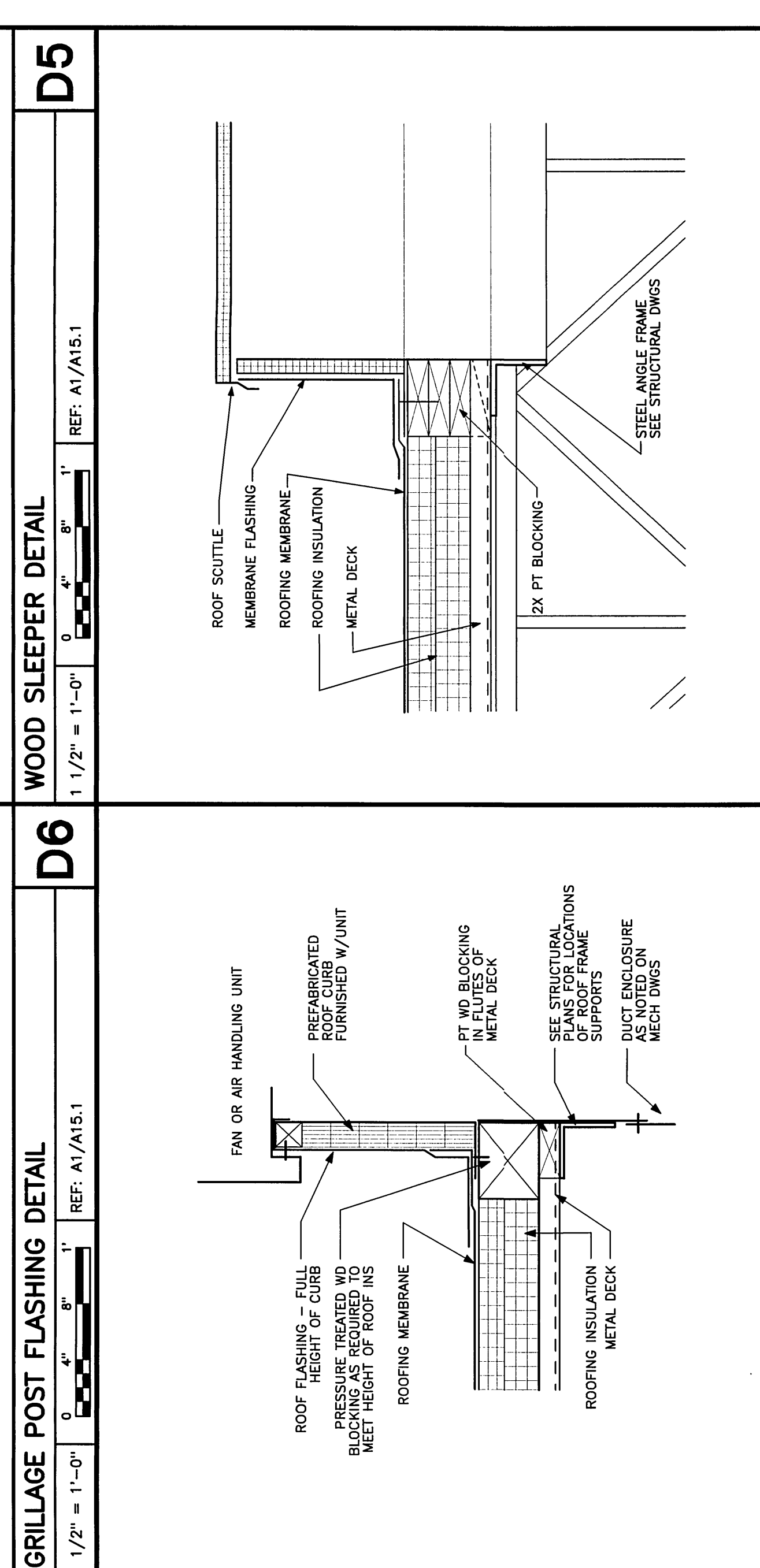
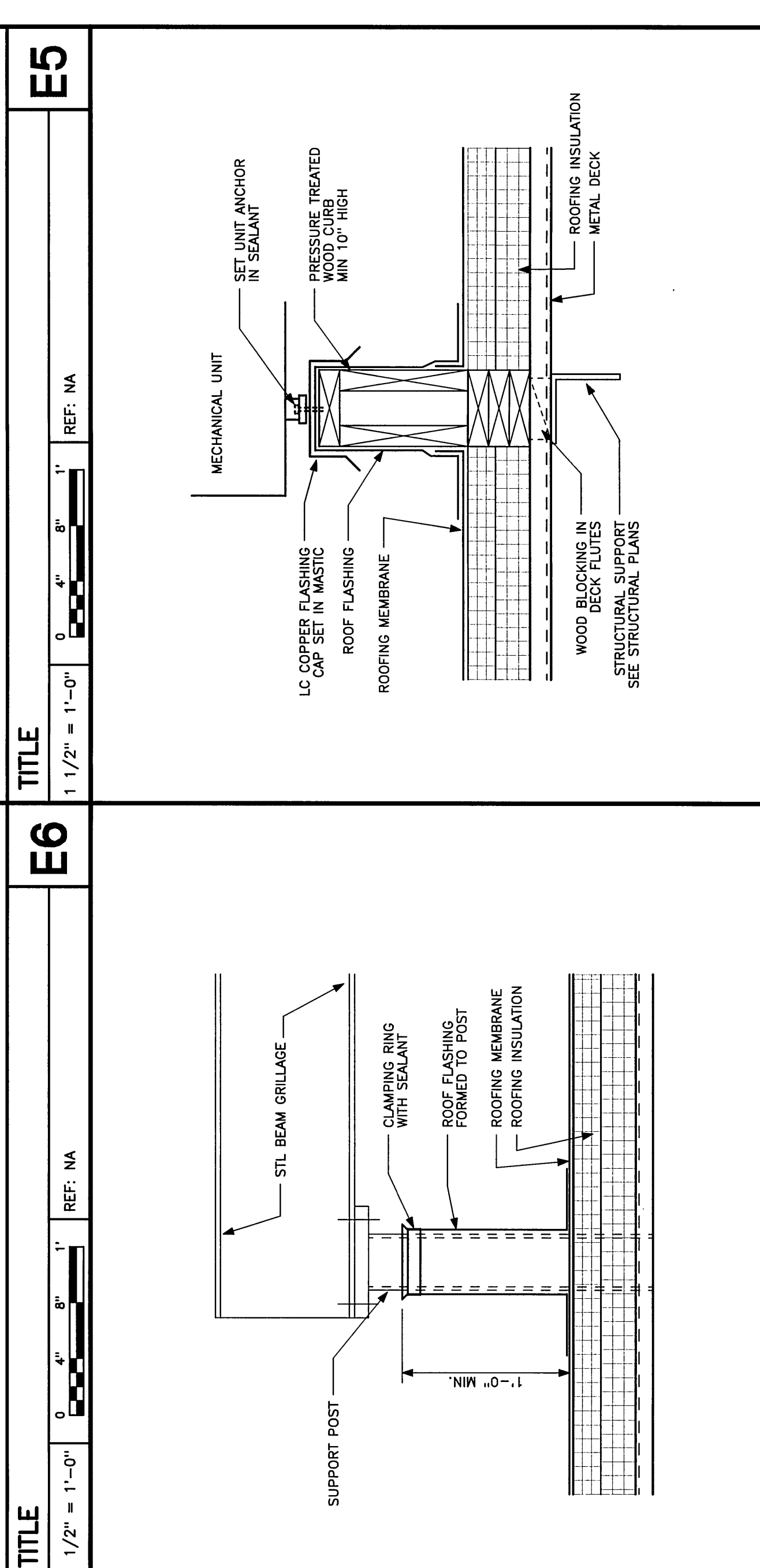

E5	TITLE	1 1/2" = 1'-0" REF: MA
E6	TITLE	1 1/2" = 1'-0" REF: MA

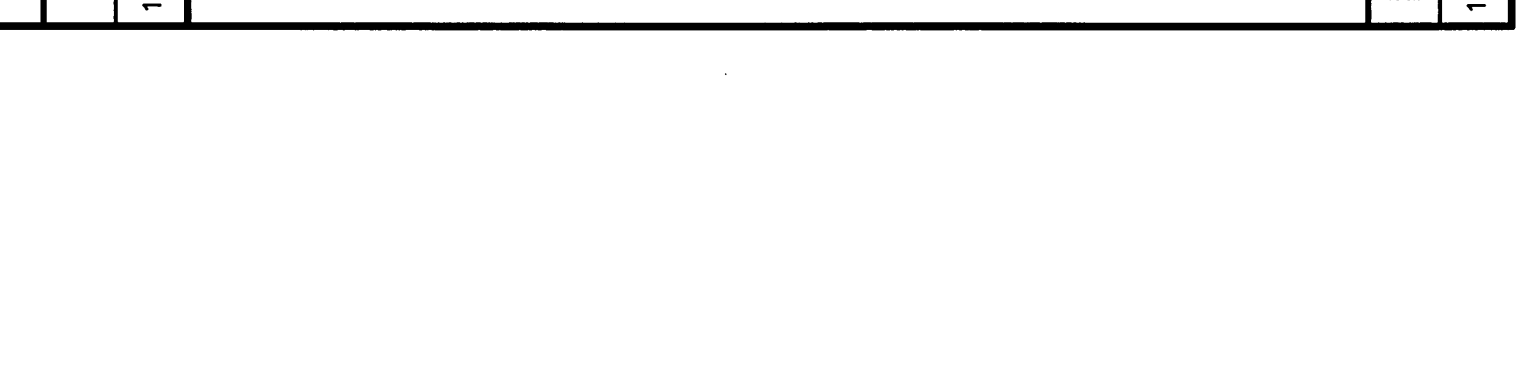
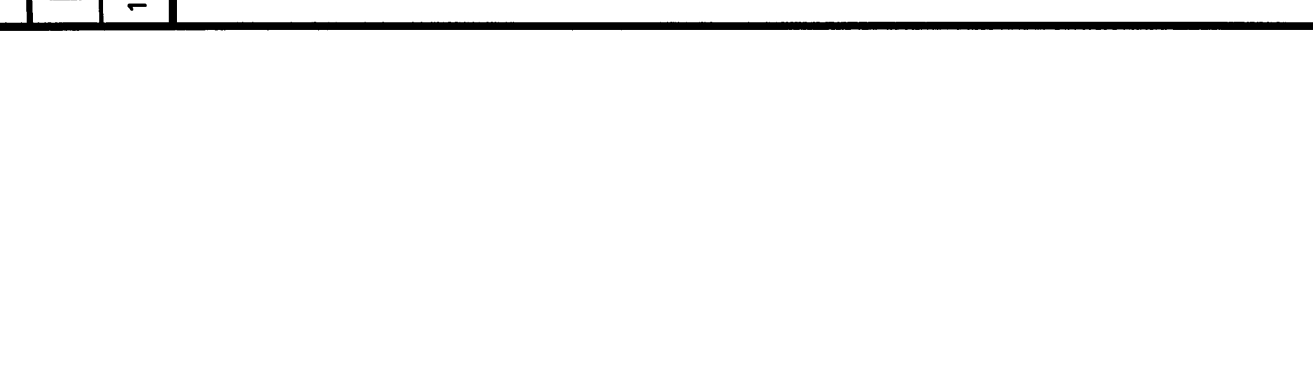
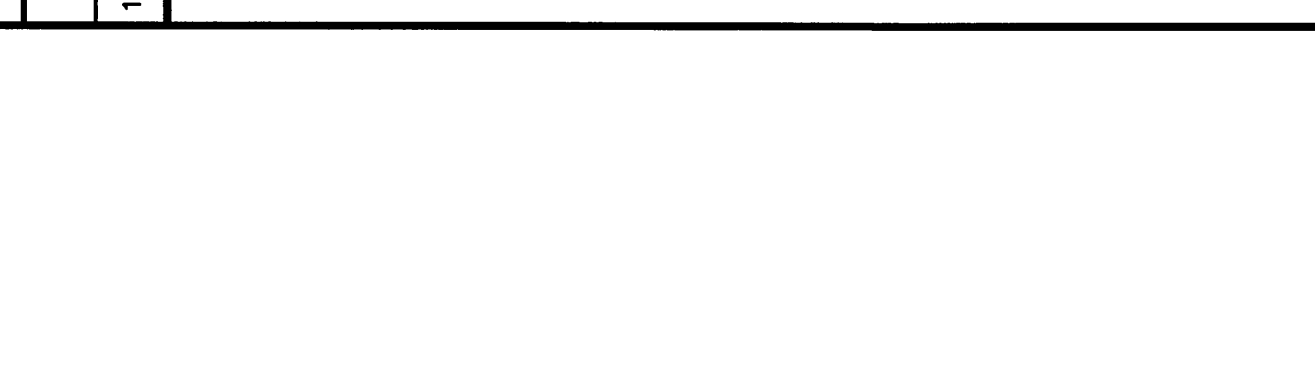
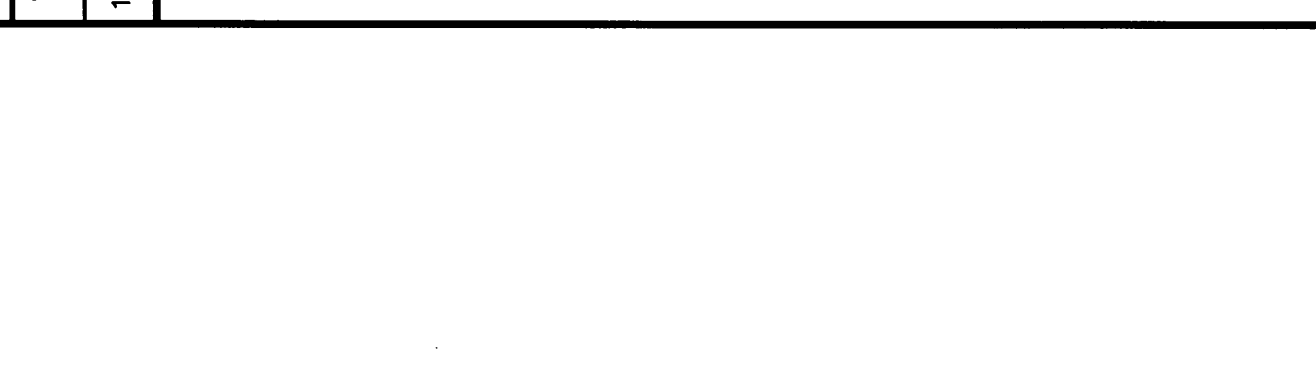

Plot Date: May 28, 2004 15:38:44 for: F:\projects\02103\p02103.dwg, plot by: jpl