

HALL STREET T, 156-E-14
23-25



Full cut # 920R - Half cut # 9202R - Third cut # 9203R - Fifth cut # 9205R



APPLICATION FOR PERMIT
DEPARTMENT OF BUILDING INSPECTIONS SERVICES
ELECTRICAL INSTALLATIONS

Date Oct. 7, 19 81
 Receipt and Permit number A 73246

To the CHIEF ELECTRICAL INSPECTOR, Portland, Maine:
 The undersigned hereby applies for a permit to make electrical installations in accordance with the laws of
 Maine, the Portland Electrical Ordinance, the National Electrical Code and the following specifications:
 LOCATION OF WORK: 24 Hall St.
 OWNER'S NAME: Earl Varbel ADDRESS: same

		FEES	
OUTLETS:	Receptacles _____	Switches _____	Plugmold _____ ft. TOTAL 1-30 <u>3.00</u>
FIXTURES: (number of)	Incandescent _____	Flourescent _____ (not strip) TOTAL _____	
	Strip Flourescent _____ ft.		
SERVICES:	Overhead <u>X</u> _____	Underground _____	Temporary _____ TOTAL amperes <u>200</u> .. <u>2.00</u>
			<u>.50</u>
METFRS: (number of) <u>1</u>			
MOTORS: (number of)	Fractional _____		
	1 HP or over _____		
RESIDENTIAL HEATING:	Oil or Gas (number of units) _____		
	Electric (number of rooms) <u>7</u>		<u>7.00</u>
COMMERCIAL OR INDUSTRIAL HEATING:	Oil or Gas (by a main boiler) _____		
	Oil or Gas (by separate units) _____		
	Electric Under 20 kws _____	Over 20 kws _____	
APPLIANCES: (number of)	Ranges _____	Water Heaters _____	
	Cook Tops _____	Disposals _____	
	Wall Ovens _____	Dishwashers _____	
	Dryers _____	Compactors _____	
	Fans _____	Others (denote) _____	
	TOTAL		
MISCELLANEOUS: (number of)	Branch Panels _____		
	Transformers _____		
	Air Conditioners Central Unit _____		
	Separate Units (windows) _____		
	Signs 20 sq. ft. and under _____		
	Over 20 sq. ft. _____		
	Swimming Pools Above Ground _____		
	In Ground _____		
	Fire/Burglar Alarms Residential _____		
	Commercial _____		
	Heavy Duty Outlets, 220 Volt (such as welders) 30 amps and under _____		
	over 30 amps _____		
	Circus, Fairs, etc. _____		
	Alterations to wires _____		
	Repairs after fire _____		
	Emergency Lights, battery _____		
	Emergency Generators _____		
		INSTALLATION FEE DUE: _____	
		DOUBLE FEE DUE: _____	
		TOTAL AMOUNT DUE: <u>13.50</u>	

INSPECTION:
 Will be ready on _____, 19__; or Will Call service ready
CONTRACTOR'S NAME: John Perry Electric
ADDRESS: 251 Danforth St.
TEL.: 773-5824
MASTER LICENSE NO.: 3695 **SIGNATURE OF CONTRACTOR:** [Signature]
LIMITED LICENSE NO.: _____

INSPECTOR'S COPY — WHITE
 OFFICE COPY — CANARY
 CONTRACTOR'S COPY — GREEN



APPLICATION FOR PERMIT
DEPARTMENT OF BUILDING INSPECTIONS SERVICES
ELECTRICAL INSTALLATIONS

Date: April 30, 19 81
 Receipt and Permit number A 67109

To the CHIEF ELECTRICAL INSPECTOR, Portland, Maine:

The undersigned hereby applies for a permit to make electrical installations in accordance with the laws of Maine, the Portland Electrical Ordinance, the National Electrical Code and the following specifications:

LOCATION OF WORK: 25 Hall St.
 OWNER'S NAME: Gene Reardon ADDRESS: lives there

OUTLETS:	Receptacles	Switches	Plugmold	ft. TOTAL	<u>30</u>	FEE	<u>3.00</u>
FIXTURES: (number of)	Incandescent	Flourescent	(not strip)	TOTAL			
	Strip Flourescent		ft.				
SERVICES:	Overhead	Underground	Temporary	TOTAL amperes			
METERS: (number of)							
MOTORS: (number of)	Fractional						
	1 HP or over						
RESIDENTIAL HEATING:	Oil or Gas (number of units)						
	Electric (number of rooms)						
COMMERCIAL OR INDUSTRIAL HEATING:	Oil or Gas (by a main boiler)						
	Oil or Gas (by separate units)						
	Electric Under 20 kws	Over 20 kws					
APPLIANCES: (number of)	Ranges	Water Heaters					
	Cook Tops	Disposals					
	Wall Ovens	Dishwashers					
	Dryers	Compactors					
	Fans	Others (denote)					
	TOTAL						
MISCELLANEOUS: (number of)	Branch Panels						
	Transformers						
	Air Conditioners Central Unit						
	Separate Units (windows)						
	Signs 20 sq. ft. and under						
	Over 20 sq. ft.						
	Swimming Pools Above Ground						
	In Ground						
	Fire/Burglar Alarms Residential						
	Commercial						
	Heavy Duty Outlets, 220 Volt (such as welders) 30 amps and under						
	over 30 amps						
	Circus, Fairs, etc.						
	Alterations to wires						
	Repairs after fire						
	Emergency Lights, battery						
	Emergency Generators						

INSTALLATION FEE DUE: 3.00
 FOR ADDITIONAL WORK NOT ON ORIGINAL PERMIT DOUBLE FEE DUE: _____
 FOR REMOVAL OF A "STOP ORDER" (304-16.b) TOTAL AMOUNT DUE: 3.00

INSPECTION:
 Will be ready on now, 19 81; or Will Call _____
 CONTRACTOR'S NAME: James Cassidy
 ADDRESS: 21 Hodgins St.
 TEL.: 74-5478
 MASTER LICENSE NO.: 241 SIGNATURE OF CONTRACTOR: James Cassidy
 LIMITED LICENSE NO.: _____

INSPECTOR'S COPY — WHITE
 OFFICE COPY — CANARY
 CONTRACTOR'S COPY — GREEN

32

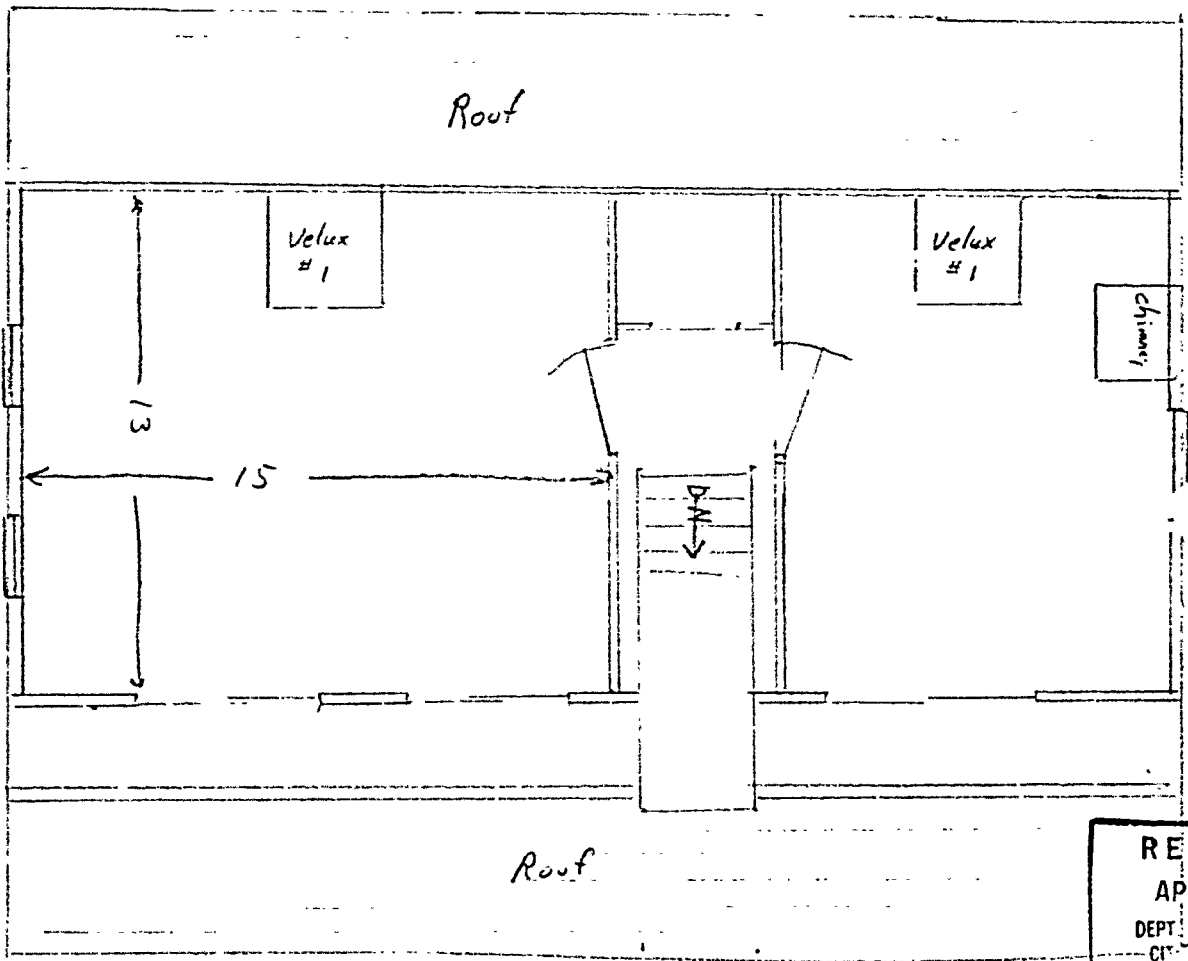

RECEIVED
APR 27 1981
DEPT. OF BLDG. INSP
CITY OF PORTLAND

5



APPLICATION FOR PERMIT

PERMIT ISSUED

B.O.C.A. USE GROUP

B.O.C.A. TYPE OF CONSTRUCTION 333

APR 27 1961

ZONING LOCATION PORTLAND, MAINE, ... April 27, 1961 CITY of PORTLAND

To the DIRECTOR OF BUILDING & INSPECTION SERVICES, PORTLAND, MAINE

The undersigned hereby applies for a permit to erect, alter, repair, demolish, move or install the following building, structure, equipment or change use in accordance with the Laws of the State of Maine, the Portland B.O.C.A. Building Code and Zoning Ordinance of the City of Portland with plans and specifications, if any, submitted herewith and the following specifications:

LOCATION 25 Hall St. Fire District #1 [] #2 []
1. Owner's name and address Gene K Reardon same Telephone 773-4381
2. Lessee's name and address Telephone
3. Contractor's name and address Small Constr, Inc. 47 Hillside Ave Telephone 829-5887
4. Architect Specifications Cumberland Plans No. of sheets
Proposed use of building dwelling No. families
Last use No. families
Material No. stories Heat Style of roof Roofing
Other buildings on same lot
Estimated contractual cost \$ 3000. Fee \$ 14.50

FIELD INSPECTOR—Mr. GENERAL DESCRIPTION

This application is for: @ 775-5451
Dwelling Ext. 234 To add two bedrooms & closet in unfinished second floor on cape cod dwelling as per plan
Garage
Masonry Bldg.
Metal Bldg. Stamp of Special Conditions
Alterations
Demolitions
Change of Use
Other

NOTE TO APPLICANT: Separate permits are required by the installers and subcontractors of heating, plumbing, electrical and mechanicals.

PERMIT IS TO BE ISSUED TO 1 [] 2 [] 3 [x] 4 []
Other:

DETAILS OF NEW WORK

Is any plumbing involved in this work? NO Is any electrical work involved in this work? YES - later
Is connection to be made to public sewer? If not, what is proposed for sewage?
Has septic tank notice been sent? Form notice sent?
Height average grade to top of plate Height average grade to highest point of roof
Size, front depth No. stories solid or filled land? earth or rock?
Material of foundation Thickness, top bottom cellar
Kind of roof Rise per foot Roof covering
No. of chimneys Material of chimneys of lining Kind of heat fuel
Framing Lumber—Kind Dressed or full size? Corner posts Sills
Size Girder Columns under girders Size Max. on centers
Studs (outside walls and carrying partitions) 2x4-16" O. C. Bridging in every floor and flat roof span over 8 feet.
Joists and rafters: 1st floor 2nd 3rd roof
On centers: 1st floor 2nd 3rd roof
Maximum span: 1st floor 2nd 3rd roof
If one story building with masonry walls, thickness of walls? height?

IF A GARAGE

No. cars now accommodated on same lot ... to be accommodated ... number commercial cars to be accommodated ...
Will automobile repairing be done other than minor repairs to cars habitually stored in the proposed building?

APPROVALS BY: DATE MISCELLANEOUS
BUILDING INSPECTION—PLAN EXAMINER Will work require disturbing of any tree on a public street? ..
ZONING.
BUILDING CODE: Will there be in charge of the above work a person competent
Fire Dept.: to see that the State and City requirements pertaining thereto
Health Dept.: are observed? YES
Others:

Signature of Applicant William H. Small Phone #
Type Name of above William Small 1 [] 2 [] 3 [] 4 []
Other and Address

FIELD INSPECTOR'S COPY

7A

NOTES

4-29-81 - Framing - insulation in progress
Had carpenter install bursing around
chimney to maintain 2" clearance
5-1-81 - Sheet rock in @ K. Ready to
tape. O.A.
5/13/81 - U.I.S. / O.K.
6-3-81 ~~Sheet rock in @ K.~~ O.A.
All work complete - O.A.

Permit No. 81/333
Location 250 Wall Street
Owner John J. G. G. G.
Date of permit 4-27-81
Approved 4-27-81

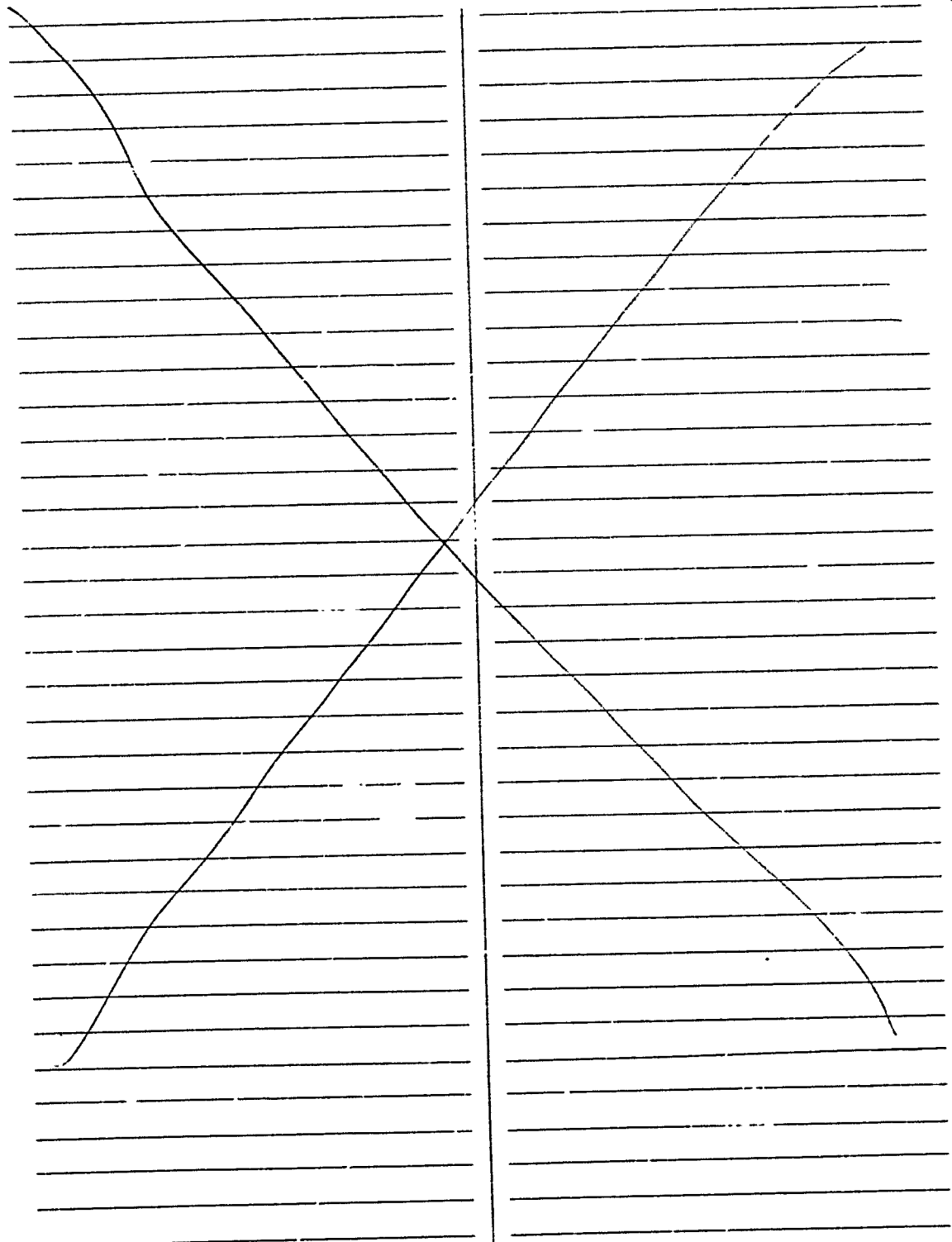



APPLICATION FOR PERMIT
DEPARTMENT OF BUILDING INSPECTIONS SERVICES
ELECTRICAL INSTALLATIONS

Date March 31, 1977
 Receipt and Permit number: A-00135

To the CHIEF ELECTRICAL INSPECTOR, Portland, Maine:

The undersigned hereby applies for a permit to make electrical installations in accordance with the laws of Maine the Portland Electrical Ordinance, the National Electrical Code and the following specifications:

LOCATION OF WORK: 25 Hall St.
 OWNER'S NAME: Gene Reardon ADDRESS: same

OUTLETS: (number of)
 Lights _____
 Receptacles _____
 Switches _____
 Plugmold _____ (number of feet)
 TOTAL _____ FEES _____

FIXTURES: (number of)
 Incandescent _____
 Fluorescent _____ (Do not include strip fluorescent)
 TOTAL _____
 Strip Fluorescent, in feet _____

SERVICES:
 Permanent, total amperes 100 _____ 3.00
 Temporary 1 _____ .50

METERS: (number of) 1 _____

MOTORS: (number of)
 Fractional _____
 1 HP or over _____

RESIDENTIAL HEATING:
 Oil or Gas (number of units) _____
 Electric (number of rooms) _____

COMMERCIAL OR INDUSTRIAL HEATING:
 Oil or Gas (by a main boiler) _____
 Oil or Gas (by separate units) _____
 Electric (total number of kws) _____

APPLIANCES: (number of)
 Ranges _____ Water Heaters _____
 Cook Tops _____ Disposals _____
 Wall Ovens _____ Dishwashers _____
 Dryers _____ Compactors _____
 Fans _____ Others (denote) _____
 TOTAL _____

MISCELLANEOUS: (number of)
 Branch Panels _____
 Transformers _____
 Air Conditioners _____
 Signs _____
 Fire/Burglar Alarms _____
 Circus, Fairs, etc. _____
 Alterations to wires _____
 Repairs after fire _____
 Heavy Duty, 220v outlets _____
 Emergency Lights, battery _____
 Emergency Generators _____

INSTALLATION FEE DUE: _____
 FOR ADDITIONAL WORK NOT ON ORIGINAL PERMIT DOUBLE FEE DUE: _____
 FOR REMOVAL OF A "STOP ORDER" (304-16.b) _____
 FOR PERFORMING WORK WITHOUT A PERMIT (304-9) _____
 TOTAL AMOUNT DUE: 3.50

INSPECTION:
 Will be ready on _____, 19____; or Will Call

CONTRACTOR'S NAME: Walsh Electric
 ADDRESS: 119 Four Winds Rd
 TEL.: 772-6880

MASTER LICENSE NO.: 1740 SIGNATURE OF CONTRACTOR: _____
 LIMITED LICENSE NO.: _____

INSPECTOR'S COPY



FILL IN AND SIGN WITH INK

APPLICATION FOR PERMIT FOR HEATING, COOKING OR POWER EQUIPMENT

Portland, Maine, 1/5/12/53

15-1-53-14

To the INSPECTOR OF BUILDINGS, PORTLAND, MAINE

The undersigned hereby applies for a permit to install the following heating, cooking or power equipment in accordance with the Laws of Maine, the Building Code of the City of Portland, and the following specifications:

Location 25 HALL ST. Use of Building DWELLING No. Stories 2 New Building Existing

Name and address of owner of appliance EDWARD BRIGAN 25 HALL ST.

Installer's name and address EASTERN OIL 27 PORTLAND Telephone 3-6495

General Description of Work

To install OIL BURNER IN CONNECTION WITH EXISTING HOT-AIR SYSTEM.

IF HEATER, OR POWER BOILER

Location of appliance _____ Any burnable material in floor surface or beneath _____

If so, how protected? _____ Kind of fuel? _____

Minimum distance to burnable material, from top of appliance or casing top of furnace _____

From top of smoke pipe _____ From front of appliance _____ From sides or back of appliance _____

Size of chimney flue _____ Other connections to same flue _____

If gas fired, how vented? _____ Rated maximum demand per hour _____

Will sufficient fresh air be supplied to the appliance to insure proper and safe combustion? _____

IF OIL BURNER

Name and type of burner EASTERN "R" Labeled by underwriter's laboratories? YES

Will operator be always in attendance? _____ Will it be vented from top or bottom of tank? BOTTOM

Type of floor beneath burner CEMENT

Location of oil storage BASEMENT Capacity of tanks 1 - 275 GAL

If two 275-gallon tanks, will three-way valve be provided? _____

Will all tanks be more than five feet from any flame? YES How many tanks fire proofed? _____

Total capacity of any existing storage tanks for furnace burners 1 - 275 GAL

IF COOKING APPLIANCE

Location of appliance _____ Any burnable material in floor surface or beneath? _____

If so, how protected? _____ Kind of fuel? _____

Minimum distance to wood or combustible material from top of appliance _____

From front of appliance _____ From sides and back _____ From top of smokepipe _____

Size of chimney flue _____ Other connections to same flue _____

Is hood to be provided? _____ If so, how vented? _____ Forced or gravity? _____

If gas fired, how vented? _____ Rated maximum demand per hour _____

MISCELLANEOUS EQUIPMENT OR SPECIAL INFORMATION

① 1/4 VENT

② ~~_____~~

Amount of fee enclosed? 2.00 (\$2.00 for one heater, etc., 50 cents additional for each additional heater, etc., in same building at same time.)

APPROVED:
OK. 10. 20. 53. PFW

Will there be in charge of the above work a person competent to see that the State and City requirements pertaining thereto are observed? YES

INSPECTION COPY

Signature of Installer

E. F. Keenan
Eastern Oil



FILL IN COMPLETELY AND SIGN WITH INK

PERMIT ISSUED

Permit No. 11772

JUN 18 1913

APPLICATION FOR PERMIT FOR HEATING, COOKING OR POWER EQUIPMENT

Portland, Maine, June 15, 1913

To the INSPECTOR OF BUILDINGS, PORTLAND, ME.

The undersigned hereby applies for a permit to install the following heating, cooking or power equipment in accordance with the Laws of Maine, the Building Code of the City of Portland, and the following specifications:

Location ~~part lots 5, 55, 51, 54~~ ^{23-25 (136-E-14)} ~~Half~~ Use of Building dwelling house No. Stories 1 1/2 ^{New Building} ~~Existing~~ "
Name and address of owner of appliance Street ~~Community Oil Co., 512 Cumberland Ave.~~
Installer's name and address Community Oil Co., 512 Cumberland Ave. Telephone 2-7131

General Description of Work

To install warm air heat INSPECTION NOT COMPLETED a.k. 5/18/13 2002

IF HEATER, POWER BOILER OR COOKING DEVICE

Is appliance or source of heat to be in cellar? yes If not, which story _____ Kind of Fuel coal
Material of supports of appliance (concrete floor or what kind) concrete
Minimum distance to wood or combustible material, from top of appliance or casing top of furnace, 2'
from top of smoke pipe 1 1/2' from front of appliance over 1' from sides or back of appliance over 3'
Size of chimney flue 5x8 Other connections to same flue none

IF OIL BURNER

Name and type of burner _____ Labeled and approved by Underwriters' Laboratories? _____
Will operator be always in attendance? _____ Type of oil feed (gravity or pressure) _____
Location oil storage _____ No. and capacity of tanks _____
Will all tanks be more than seven feet from any flame? _____ How many tanks fireproofed? _____

Amount of fee enclosed? 1.00 (\$1.00 for one heater, etc., 50 cents additional for each additional heater, etc., in same building at same time.)

Signature of Installer F. J. Demonds ^{Community Oil Co.}

INSPECTION COPY

Permit No. 43)554
Location pt lots 53-55, all 54, Hull St.
Owner Stanchus Corp
Date of Permit 6/16/43

Post Card sent

Notif. for inspection **INSPECTION NOT COMPLETED**

Approval Tag issued

Oil Burner Check List (date)

1. Kind of heat
2. Label
3. Anti-siphon
4. Oil storage
5. Tank Distance
6. Vent Pipe
7. Fill Pipe
8. Gauge
9. Rigidity
10. Feed safety
11. Pipe sizes and material
12. Control valve
13. Ash pit vent
14. Temp. or pressure safety
15. Instruction card
- 16.

NOTES



(R) GENERAL RESIDENCE ZONE

APPLICATION FOR PERMIT

PERMIT ISSUED

Class of Building or Type of Structure
INSPECTION NOT COMPLETED

Permit No.

Third Class

JUN 4 1913

Portland, Maine, May 29, 1913

To the INSPECTOR OF BUILDINGS, PORTLAND, ME.

The undersigned hereby applies for a permit to erect alter-install the following building structure equipment in accordance with the Laws of the State of Maine, the Building Code of the City of Portland, plans and specifications, if any, submitted herewith and the following specifications: (23-25) 156-E-14)

Location at lot 53-55 Bell Street all 54 Within Fire Limits? Dist. No.

Owner's or Lessee's name and address Stanchris Corp. 191 Middle St. Telephone

Contractor's name and address Benson L. Grant, Cumberland Ctr. Pl Telephone 1-6002

Architect Plans filed No. of sheets

Proposed use of building 1 car garage No. families

Other buildings on same lot dwelling house

Estimated cost \$ 800. Fee \$ 1.00

Description of Present Building to be Altered

Material No. stories Heat Style of roof Roofing

Last use No. families

General Description of New Work

erect one car frame garage 11' x 19'

It is understood that this permit does not include installation of heating apparatus which is to be taken out separately and in the name of the heating contractor.

Details of New Work

Is any plumbing work involved in this work?

Is any electrical work involved in this work? Height average grade to top of plate

Size, front 11' depth 19' No. stories 1 Height average grade to highest point of roof 12'

To be erected on solid or filled land? solid earth or rock? earth

Material of foundation concrete piers Thickness, top bottom cellar

Material of underpinning Height Thickness

Kind of roof pitch Rise per foot 7" Roof covering Asphalt roofing Class C Imp. Lab.

No. of chimneys no Material of chimneys of lining

Kind of heat no Type of fuel Is gas fitting involved?

Framing lumber—Kind hemlock Dressed or full size? dressed

Corner posts 4x4 Sills 4x6 Girt or ledger board? Size

Material columns under girders Size Max. on centers

Studs (outside walls and carrying partitions) 2x4-16" O. C. Girders 6x8 or larger. Bridging in every floor and flat roof span over 8 feet. Sills and corner posts all one piece in cross section.

Joists and rafters: 1st floor 2x12, 2nd, 3rd, roof 2x12

On centers: 1st floor, 2nd, 3rd, roof 2x12

Maximum span: 1st floor, 2nd, 3rd, roof

If one story building with masonry walls, thickness of walls? height?

If a Garage

No. cars now accommodated on same lot none, to be accommodated 1

Total number commercial cars to be accommodated none

Will automobile repairing be done other than minor repairs to cars habitually stored in the proposed building? no

Miscellaneous

Will above work require removal or disturbing of any shade tree on a public street? no

Will there be in charge of the above work a person competent to see that the State and City requirements pertaining thereto are observed? yes

Signature of owner By Benson L. Grant

INSPECTION COPY

NOTIFICATION AND, in the name of BEFORE LATER BRING IN IS WAIVED

CERTIFICATE OF COMPLIANCE WITH REQUIREMENTS OF LAWS

23-25

Permit No. 43/497 Sec 47-1312

Location pt. 65-53-55 Hall St

Owner all 54
Stanchris Corp.

Date of permit 6/4/43

Notif. closing-in _____

Inspn. closing-in _____

Final Notif. _____

Final Inspn. _____

Cert. of Occupancy issued _____

INSPECTION NOT COMPLETED

NOTES

6/3/43 - Location 03-11-11

STATEMENT ACCOMPANYING APPLICATION FOR BUILDING PERMIT

for one family dwelling house

Date 11/11/42

at Lot 54 Hall Street

part of 53-54-55th St

Star-Ohio Corp.

1. In whose name is the title of the property now recorded? Star-Ohio Corp.
2. Are the boundaries of the property in the vicinity of the proposed work shown clearly on the ground, and how? iron stakes
3. Is the outline of the proposed work now staked out upon the ground? yes
If not, will you notify the Inspection Office when the work is staked out and before any of the work is commenced? _____
4. What is to be maximum projection or overhang of eaves or drip? 1"
5. Do you assume full responsibility for the correctness of the location plan or statement of location filed with this application, and does it show the complete outline of the proposed work on the ground, including bay windows, porches and other projections? yes
6. Do you assume full responsibility for the correctness of all statements in the application concerning the sizes, design and use of the proposed building? yes
7. Do you understand that in case changes are proposed in the location of the work or in any of the details specified in the application that a revised plan and application must be submitted to this office before the changes are made? yes

Benson & Grant
by Hinton W. Benson



(RC) GENERAL RESIDENCE ZONE

APPLICATION FOR PERMIT

Permit No. 243

Class of Building or Type of Structure Third Class

Portland, Maine, November 14, 1942

To the INSPECTOR OF BUILDINGS, PORTLAND, ME.

The undersigned hereby applies for a permit to erect ~~erect~~ install the following building structure ~~equipment~~ in accordance with the Laws of the State of Maine, the Building Code of the City of Portland, plans and specifications, if any, submitted herewith and the following specifications:

Location part 53-all 54 - part 55 Hall Street (23-26)(156-E-14) Within Fire Limits? no Dist. No. _____

Owner's or Lessee's name and address Stanchris Corp. 191 Middle Street Telephone _____

Contractor's name and address Benson & Grant, Comb. Ctr. R.F.D.#1 Telephone 4-6002

Architect _____ Plans filed Standard Plan B No. of sheets _____

Proposed use of building dwelling house No. families 1

Other buildings on same lot _____

Estimated cost \$ 4,000 Fee \$ 3.00

Description of Present Building to be Altered

Material _____ No. stories _____ Heat _____ Style of roof _____ Roofing _____

Last use _____ No. families _____

General Description of New Work

To erect one family frame dwelling house

INSPECTION NOT COMPLETED

It is understood that this permit does not include installation of heating apparatus which is to be taken out separately by and in the name of the heating contractor.

Details of New Work

Is any plumbing work involved in this work? yes

Is any electrical work involved in this work? yes Height average grade to top of plate 12'

Size, front 31' depth 26'10" No. stories 1 1/2 Height average grade to highest point of roof 27'

To be erected on solid or filled land? solid earth or rock? earth

Material of foundation concrete Thickness, top 10" bottom 12" cellar yes

Material of underpinning " to sill Height sill at least 6" above grade Thickness _____

Kind of roof pitch Rise per foot 9" Roof covering Asphalt roofing Class C Und. Lab.

No. of chimneys 1 Material of chimneys brick of lining tile

Kind of heat hot air Type of fuel coal Is gas fitting involved? no

Framing lumber—Kind hemlock Dressed or full size? dressed

Corner posts 4x6 Sills 4x6 Girt or ledger board? girt Size 2-2x4

Material columns under girders iron columns Size 3" Max. on centers 8'

Studs (outside walls and carrying partitions) 2x4-16" O. C. Girders 6x8 or larger Bridging in every floor and flat roof span over 8 feet. Sills and corner posts all one piece in cross section no former

Joists and rafters: 1st floor 2x10, 2nd 2x8, 3rd _____, roof 2x8

On centers: 1st floor 16", 2nd 16", 3rd _____, roof 16"

Maximum span: 1st floor 13'10", 2nd 13'10", 3rd _____, roof _____

If one story building with masonry walls, thickness of walls? _____ height? _____

If a Garage

No. cars now accommodated on same lot _____, to be accommodated _____

Total number commercial cars to be accommodated _____

Will automobile repairing be done other than minor repairs to cars habitually stored in the proposed building? _____

Miscellaneous

Will above work require removal or disturbing of any shade tree on a public street? no

Will there be in charge of the above work a person competent to see that the State and City requirements pertaining thereto are observed? yes

Signature of owner Stanchris Corp. By Benson & Grant

INSPECTION COPY

By Clinton M. Benson

60



APPLICATION FOR PERMIT
 DEPARTMENT OF BUILDING INSPECTIONS SERVICES
 ELECTRICAL INSTALLATIONS

Date Oct. 31, 19 85
 Receipt and Permit number D 05176

To the CHIEF ELECTRICAL INSPECTOR, Portland, Maine:
 The undersigned hereby applies for a permit to make electrical installations in accordance with the laws of
 Maine, the Portland Electrical Ordinance, the National Electrical Code and the following specifications:

LOCATION OF WORK: 25 Hall St.
 OWNER'S NAME: Gene ~~xxxx~~ Rear Jon ADDRESS: lives there

OUTLETS: 773-4381 FEES

Receptacles _____ Switches _____ Plugmold _____ ft. TOTAL 1-30..... 3.00

FIXTURES: (number of) _____

Incandescent _____ Fluorescent _____ (not strip) TOTAL _____

Strip Fluorescent _____ ft. _____

SERVICES: _____

Overhead _____ Underground _____ Temporary _____ TOTAL amperes _____

METERS: (number of) _____

MOTORS: (number of) _____

Fractional _____

1 HP or over _____

RESIDENTIAL HEATING: _____

Oil or Gas (number of units) _____

Electric (number of rooms) _____

COMMERCIAL OR INDUSTRIAL HEATING: _____

Oil or Gas (by a main boiler) _____

Oil or Gas (by separate units) _____

Electric Under 20 kws _____ Over 20 kws _____

APPLIANCES: (number of) _____

Ranges _____	Water Heaters _____
Cook Tops _____	Disposals _____
Wall Ovens _____	Dishwashers _____
Dryers _____	Compactors _____
Fans _____	Others (denote) _____
TOTAL _____	

MISCELLANEOUS: (number of) _____

Branch Panels _____

Transformers _____

Air Conditioners Central Unit _____

Separate Units (windows) _____

Signs 20 sq. ft. and under _____

Over 20 sq. ft. _____

Swimming Pools Above Ground _____

In Ground _____

Fire/Burglar Alarms Residential _____

Commercial _____

Heavy Duty Outlets, 220 Volt (such as welders) 30 amps and under _____

over 30 amps _____

Circus, Fairs, etc. _____

Alterations to wires _____

Repairs after fire _____

Emergency Lights, battery _____

Emergency Generators _____

FOR ADDITIONAL WORK NOT ON ORIGINAL PERMIT INSTALLATION FEE DUE: _____

FOR REMOVAL OF A "STOP ORDER" (304-16.b) DOUBLE FEE DUE: _____

TOTAL AMOUNT DUE: 3.00

5.00

INSPECTION: xxxxx A.M. min

Will be ready on 11-1-85, 19 85; or Will Call _____

CONTRACTOR'S NAME: Bradley Electric

ADDRESS: P. O. Box 253 Gorham

TEL.: 773-0147

MASTER LICENSE NO.: 03134

LIMITED LICENSE NO.: _____

SIGNATURE OF CONTRACTOR: [Signature]

INSPECTOR'S COPY — WHITE
 OFFICE COPY — CANARY
 CONTRACTOR'S COPY — GREEN

