

PROJECT INFORMATION

Client: Pete and Katie Nowak
Architect: Kaplan Thompson Architects
Contractor: Ray Keith
Map / Lot: Map xxx, Lot xxx, Book xxx
Project Address: 17 Wellwood Road
Zoning: R-3 district
Building Codes: IRC 2009
 NFPA / 1999

Site Area: 7,000 SF / 0.16 ACRE
Building SF: +/- 1288 SF
Occupancy: R-6
Max Building Height: 45'-0"
Setbacks: Front: N/A
 Side: N/A
 Rear: N/A

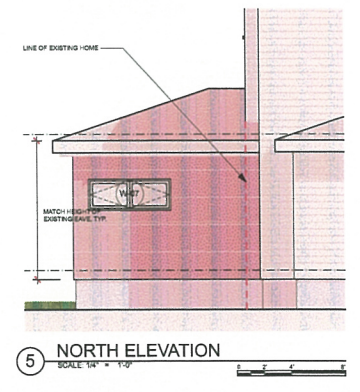
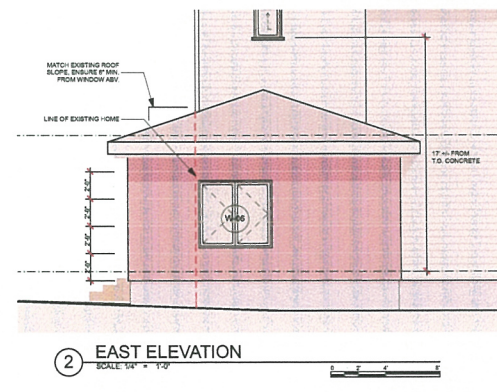
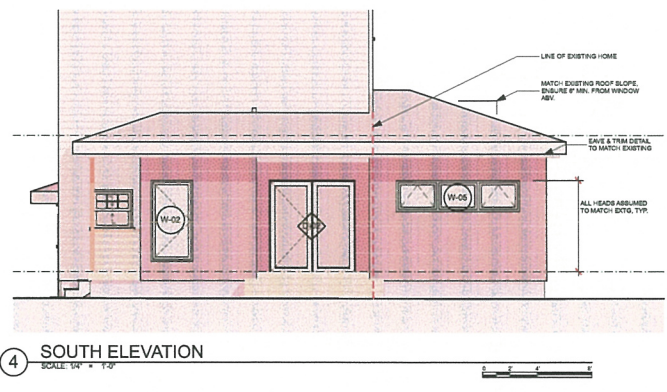
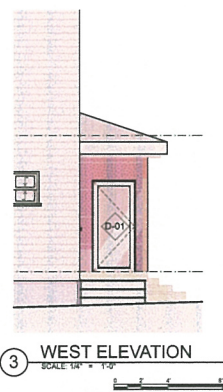
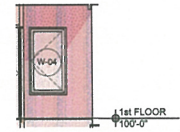
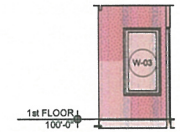
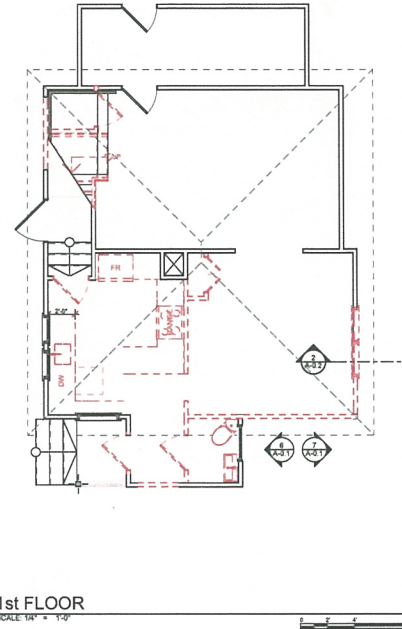
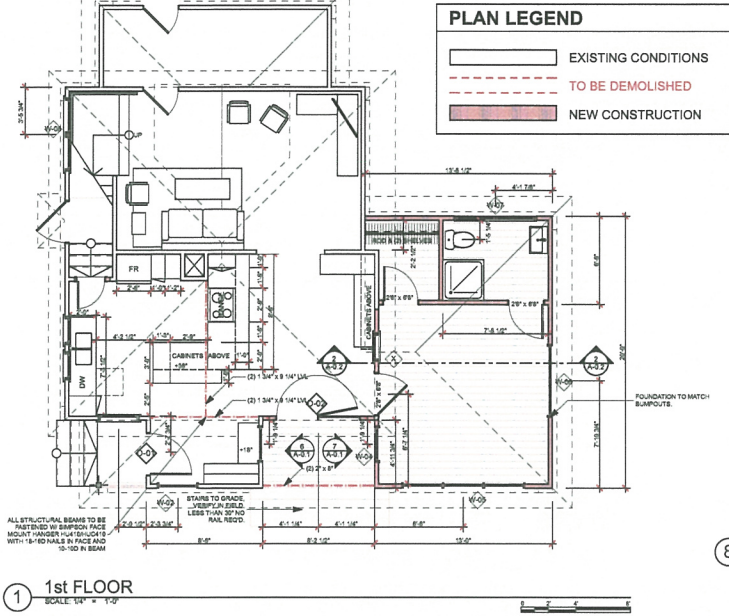

KAPLAN THOMPSON ARCHITECTS
 424 WARE ST. PORTLAND, ME 04101
 207-842-2888 FAX: 207-842-2828

FOR PERMIT

Project: ADDITION PETE AND KATIE NOWAK
 17 WELLWOOD RD
 PORTLAND, ME

Drawings: PLAN AND ELEVATIONS
Scale: _____ **Drawn by:** SDF
Date: 11/1/13 **Revised:** _____

MAP: 26 LOT: 36

A-0.1