

THIS IS NOT A BOUNDARY SURVEY

MORTGAGE LOAN INSPECTION PLAN

16 Wellwood Street
Portland, Maine

No. 620-43

I, THE LENDING INSTITUTION AND ITS TITLE INSURER
I hereby certify that the location of the dwelling shown
on this plan did conform with the local zoning
laws in effect at the time of construction. The property
does not fall within a special flood hazard zone.
BOOK 6534 PAGE 181 COUNTY Cumberland

PLAN BOOK 16 PAGE 12 LOT 31,38

Buyer... DANA M. and
Tracy A.
Poston

Seller... Larry S.
Mend

R-3
Rear 25' OK
Side 8' OK

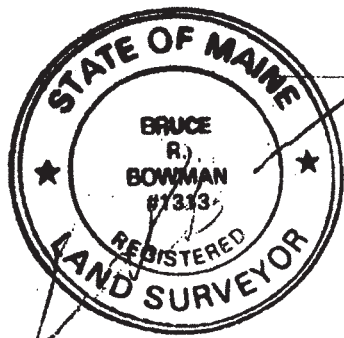
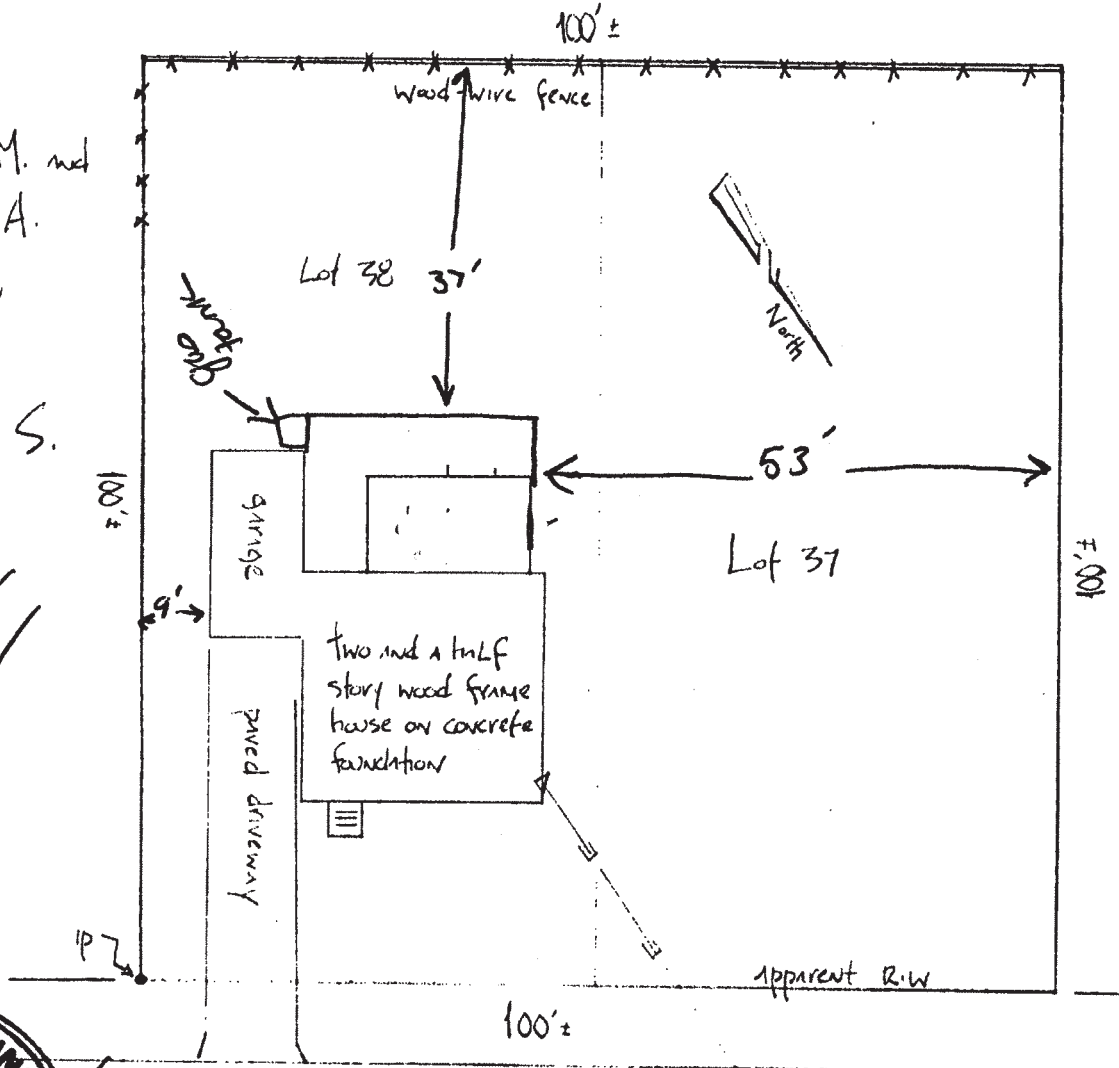

Wellwood Street
(bituminous)

← to Ocean Ave

THIS IS NOT A BOUNDARY SURVEY. This plan is based
strictly on information provided by others and
does not take into consideration any conflicts
which abutting descriptions may contain.
This plan was not made from an instrument survey.
The certifications are for mortgage purposes only.
This plan applies only to conditions existing as of
the date shown hereon. This plan is not for recording.

Date 9.3.87 Scale 1"=20'

R P TITCOMB ASSOCIATES, INC. Falmouth, Maine

SHEET NO.

S-1

Drawn By PLS