

MODULE SPECIFICATIONS	
Q CELL Q.PEAK-G4.1 305 QTY 14	
STC RATING	305
VMP	32.62
IMP	9.35
Voc	40.05
Isc	9.84
TEMP COEFF. Voc %	-0.0028

MODULE-LEVEL DC OPTIMIZER SPECIFICATIONS	
SOLAREEDGE P320 QTY 14	
NOMINAL DC RATING (WATTS)	320
MAX OUTPUT CURRENT Idc	15

GRID TIED INVERTER SPECIFICATIONS	
SE3800H-US QTY 1	
NOMINAL AC RATING	3800
NOMINAL V _{AC}	240
MAX I _{AC}	16
CEC EFFICIENCY	99.00%

DESIGN NOTES:

- ALL CONDUCTORS SHALL BE COPPER UNLESS NOTED OTHERWISE.
- SYSTEM VOLTAGE DROP SHALL NOT EXCEED 5%
- LOWEST EXPECTED AMBIENT TEMPERATURE IS BASED ON ASHRAE EXTREME MIN FOR THE SPECIFIED LOCATION.
- AVERAGE HIGH TEMPERATURE IS BASED ON ASHRAE 2% AVG. FOR THE SPECIFIED LOCATION.

LINE TYPES:

- DEMOLITION
- EXISTING
- NEW

WIRING SCHEDULE								
TAG	DESCRIPTION	SETS	CABLE	INSULATION	CONDUIT	LENGTH	CONDUIT FILL	VOLTAGE DROP
AI	PV ARRAY TO JUNCTION BOX	1	L:(2)#10 AWG G:(1)#6 AWG	PV		20 FT		0.22%
BI	JUNCTION BOX TO INVERTER	1	L:(2)#10 AWG G:(1)#10 AWG	THWN-2	3/4" EMT	60 FT	11.90%	0.65%
CI	INVERTER TO INTERCONNECTION	1	L:(2)#10 AWG N:(1)#10 AWG G:(1)#10 AWG	THWN-2	3/4" EMT	25 FT	15.90%	0.40%

SYMBOLS:

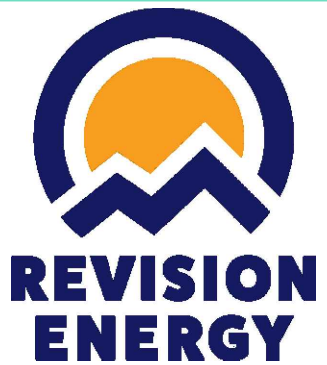
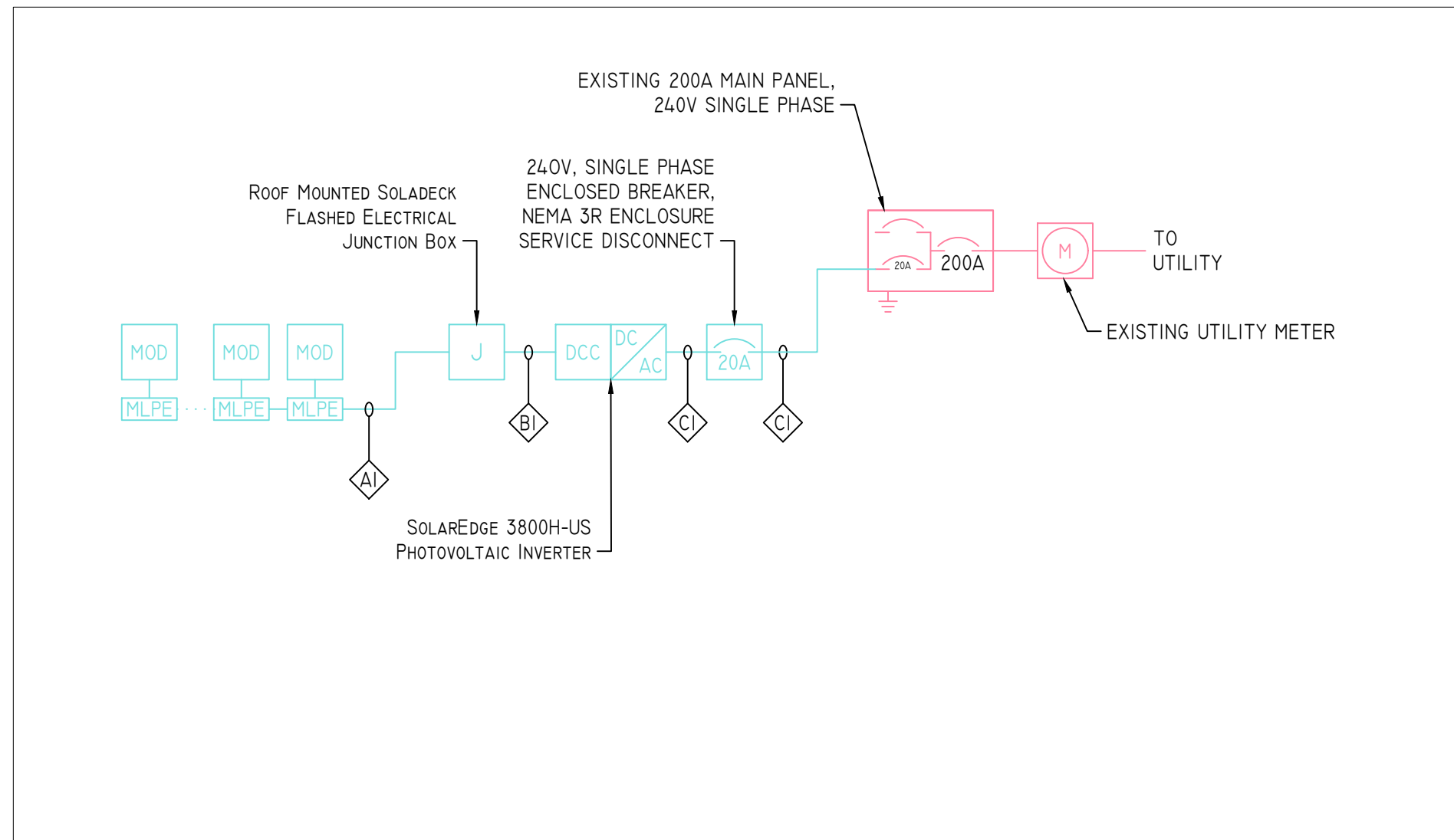

142 PRESUMSCOT STREET
PORTLAND, ME 04103
(207)-221-6342

CLIENT:

ANGUS KING JR.
25 BAY STREET
PORTLAND MAINE, 04103

SYSTEM TYPE:

4.27KW GRID TIED SOLAR
PHOTOVOLTAIC SYSTEM

DESIGNED BY: GJD
REVISION: 0
PRINT SIZE: 11" X 17"
DATE: 3/9/2018

DWG TITLE:
ONE LINE AND EQUIPMENT
SPECIFICATIONS

DWG NUMBER:
E001

© COPYRIGHT REVISION ENERGY

THIS DIAGRAM IS PROVIDED AS A SERVICE AND IS BASED ON THE UNDERSTANDING OF THE INFORMATION SUPPLIED. IT IS SUBJECT TO CHANGE BASED ON ACTUAL CONDITIONS, APPLICABLE EDITION OF THE NATIONAL ELECTRIC CODE, AND LOCAL GOVERNMENTAL AUTHORITIES.