

DISPLAY THIS CARD ON PRINCIPAL FRONTAGE OF WORK  
**CITY OF PORTLAND**

Please Read Application And Notes, If Any, Attached

BU **PERMIT** ICTION

Permit Number: 090698

This is to certify that WARN ELIZABETH K /Home mer  
has permission to Demolition of 21x20 Garage. W submit Rebuil  
AT 28 READ ST CB 156 A018001

provided that the person or persons, firm or corporation accounting this permit shall comply with all of the provisions of the Statutes of Maine and of the Ordinances of the City of Portland regulating the construction, maintenance and use of buildings and structures, and of the application on file in this department.

Apply to Public Works for street line and grade if nature of work requires such information.

Notification of inspection must be given and written permission procured before this building or part thereof is lath or other work is put in. 24 HOURS NOTICE IS REQUIRED.

**PERMIT ISSUED**  
A certificate of occupancy must be procured by owner before this building or part thereof is occupied.  
July 7 2009  
**CITY OF PORTLAND**

**OTHER REQUIRED APPROVALS**

Fire Dept. \_\_\_\_\_  
Health Dept. \_\_\_\_\_  
Appeal Board \_\_\_\_\_  
Other \_\_\_\_\_  
Department Name

*Thomas M. Mackley* 7/10/09  
Director - Building & Inspection Services

**PENALTY FOR REMOVING THIS CARD**

**City of Portland, Maine - Building or Use Permit Application**  
 389 Congress Street, 04101 Tel: (207) 874-8703, Fax: (207) 874-8716

Permit No: 09-0698	Issue Date:	CBL: 156 A018001
-----------------------	-------------	---------------------

Location of Construction: 28 READ ST	Owner Name: WARN ELIZABETH K	Owner Address: 28 READ ST	Phone: 207-879-0746
Business Name:	Contractor Name: Home Owner	Contractor Address:	Phone:
Lessee/Buyer's Name	Phone:	Permit Type: Demolitions - Building	Zone: R3
Past Use: Single Family Home	Proposed Use: Single Family Home - Demolition of 21x20 Garage. Will submit for Rebuild	Permit Fee: \$30.00	Cost of Work: \$1,000.00
Proposed Project Description: Demolition of 21x20 Garage. Will submit for Rebuild <i>garage taken down 5/16/09</i>		FIRE DEPT: <input type="checkbox"/> Approved <input type="checkbox"/> Denied	INSPECTION: Use Group: R3 Type: SB IRC 2003
		Signature: <i>Jm 7/10/09</i>	
		PEDESTRIAN ACTIVITIES DISTRICT (P.A.D.) Action: <input type="checkbox"/> Approved <input type="checkbox"/> Approved w/Conditions <input type="checkbox"/> Denied Signature: _____ Date: _____	

Permit Taken By: lmd	Date Applied For: 07/07/2009	<b>Zoning Approval</b>		
1. This permit application does not preclude the Applicant(s) from meeting applicable State and Federal Rules. 2. Building permits do not include plumbing, septic or electrical work. 3. Building permits are void if work is not started within six (6) months of the date of issuance. False information may invalidate a building permit and stop all work..	Special Zone or Reviews <input type="checkbox"/> Shoreland <input type="checkbox"/> Wetland <input type="checkbox"/> Flood Zone <input type="checkbox"/> Subdivision <input type="checkbox"/> Site Plan Maj <input type="checkbox"/> Minor <input type="checkbox"/> MM <input type="checkbox"/>	Zoning Appeal <input type="checkbox"/> Variance <input type="checkbox"/> Miscellaneous <input type="checkbox"/> Conditional Use <input type="checkbox"/> Interpretation <input type="checkbox"/> Approved <input type="checkbox"/> Denied	Historic Preservation <input checked="" type="checkbox"/> Not in District or Landmark <input type="checkbox"/> Does Not Require Review <input type="checkbox"/> Requires Review <input type="checkbox"/> Approved <input type="checkbox"/> Approved w/Conditions <input type="checkbox"/> Denied	
	Date: <i>S, 7/7/09</i>		Date: _____	

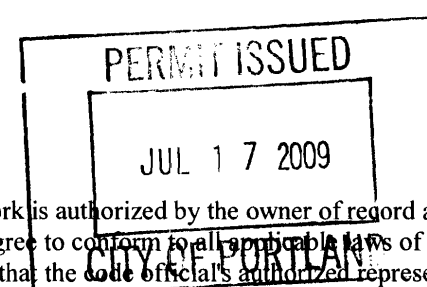

**CERTIFICATION**

I hereby certify that I am the owner of record of the named property, or that the proposed work is authorized by the owner of record and that I have been authorized by the owner to make this application as his authorized agent and I agree to conform to all applicable laws of this jurisdiction. In addition, if a permit for work described in the application is issued, I certify that the code official's authorized representative shall have the authority to enter all areas covered by such permit at any reasonable hour to enforce the provision of the code(s) applicable to such permit.

SIGNATURE OF APPLICANT	ADDRESS	DATE	PHONE
RESPONSIBLE PERSON IN CHARGE OF WORK, TITLE		DATE	PHONE

**City of Portland, Maine - Building or Use Permit**  
 389 Congress Street, 04101 Tel: (207) 874-8703, Fax: (207) 874-8716

<b>Permit No:</b> 09-0698	<b>Date Applied For:</b> 07/06/2009	<b>CBL:</b> 156 A018001
------------------------------	--	----------------------------

<b>Location of Construction:</b> 28 READ ST	<b>Owner Name:</b> WARN ELIZABETH K	<b>Owner Address:</b> 28 READ ST	<b>Phone:</b> 207-879-0746
<b>Business Name:</b>	<b>Contractor Name:</b> Home Owner	<b>Contractor Address:</b>	<b>Phone:</b>
<b>Lessee/Buyer's Name</b>	<b>Phone:</b>	<b>Permit Type:</b> Demolitions - Building	

<b>Proposed Use:</b> Single Family Home - Demolition of 21x20 Garage. Will submit for Rebuild	<b>Proposed Project Description:</b> Demolition of 21x20 Garage. Will submit for Rebuild
--	---

**Dept:** Zoning      **Status:** Approved with Conditions      **Reviewer:** Marge Schmuckal      **Approval Date:** 07/07/2009

**Note:** **Ok to Issue:**

- 1) It is understood that the garage was previously torn down without a permit being issued on 5/16/09. This permit is an after-the-fact permit for that demolition. HOWEVER, for purposes to rebuild using the nonconforming setbacks, the owner only has one year to significantly rebuild the garage in the same location and footprint. SEPARATE permits are required prior to rebuilding this garage. The owner shall apply for a permit to rebuild within a reasonable amount of time for review and approvals.
- 2) This is NOT an approval for an additional dwelling unit. You SHALL NOT add any additional kitchen equipment including, but not limited to items such as stoves, microwaves, refrigerators, or kitchen sinks, etc. Without special approvals.
- 3) This property shall remain a single family dwelling. Any change of use shall require a separate permit application for review and approval.
- 4) This permit is being approved on the basis of plans submitted. Any deviations shall require a separate approval before starting that work.

**Dept:** Building      **Status:** Approved with Conditions      **Reviewer:** Tom Markley      **Approval Date:** 07/10/2009

**Note:** **Ok to Issue:**

- 1) Demolition permit only. No other construction activities allowed. This Garage has been demolished and this is an after the fact permit.
- 2) Application approval based upon information provided by applicant. Any deviation from approved plans requires separate review and approval prior to work.

**Comments:**

7/7/2009-lmd: This demo is an after the fact, Tom and Ann have been working with the property owner. A demo inspection has already been conducted. It is understood that the garage came down on 5/16/09 - that's when the clock started ticking for the rebuild.



# Demolition of a Structure Permit Application

If you or the property owner owes real estate or personal property taxes or user charges on any property within the City, payment arrangements must be made before permits of any kind are accepted.

Location/Address of Construction: <u>28 Read St. Portland ME 04103</u>		
Total Square Footage of Proposed Structure <u>21' x 20'</u>		Square Footage of Lot: <u>105' x 100'</u>
Tax Assessor's Chart, Block & Lot: Chart# <u>156</u> Block# <u>A</u> Lot# <u>17#18</u>		Owner: <u>Elizabeth Warn</u> Telephone: <u>207-879-0746</u> <u>207-761-8766</u>
Lessee/Buyer's Name (If Applicable):  <u>JUL 6 2009</u>	Applicant name, address & telephone: <u>Elizabeth Warn</u> <u>28 Read St</u> <u>Portland, ME 04103</u>	Cost Of Work: \$ _____ Fee: \$ _____
Current legal use: (i.e. garage, warehouse) <u>Garage 21 x 20</u> If vacant, what was the previous use? _____ How long has it been vacant? _____		
Project description: <u>Rebuild garage, on the site of the existing garage, in the back of the lot on the right hand side</u>		
Contractor's name, address & telephone: _____		
Who should we contact when the permit is ready: <u>Ben Warn</u>		
Mailing address: <u>28 Read St</u> <u>Portland, ME 04103</u>		Telephone: <u>207-879-0746 (home)</u> <u>207-761-8766 (office)</u>

**Please submit all of the information outlined in the Demolition call list. Failure to do so will result in the automatic denial of your permit.**

In order to be sure the City fully understands the full scope of the project, the Planning and Development Department may request additional information prior to the issuance of a permit. For further information or to download copies of this form and other applications visit the Inspections Division on-line at [www.portlandmaine.gov](http://www.portlandmaine.gov), or stop by the Inspections Division office, room 315 City Hall or call 874-8703.

I hereby certify that I am the Owner of record of the named property, or that the owner of record authorizes the proposed work and that I have been authorized by the owner to make this application as his/her authorized agent. I agree to conform to all applicable laws of this jurisdiction. In addition, if a permit for work described in this application is issued, I certify that the Code Official's authorized representative shall have the authority to enter all areas covered by this permit at any reasonable hour to enforce the provisions of the codes applicable to this permit.

Signature of applicant:	Date: <u>May 19, 2009</u>
-------------------------	---------------------------

**This is not a permit; you may not commence ANY work until the permit is issued.**

TO: Residents

17 Gleckler Rd, Portland, ME  
25 Gleckler Rd, Portland, ME  
20 Read St, Portland, ME  
32 Read St, Portland, ME

FROM: Richard Warn

Elizabeth Warn  
28 Read Street  
Portland, ME  
207-879-0746

DATE: July 5, 2009

Please be advised that Richard and Elizabeth Warn have demolished their garage, located at 28 Read St., Portland, ME, and will rebuild the garage in the same location.

# Exhibit A

MORTGAGE INSPECTION PLAN

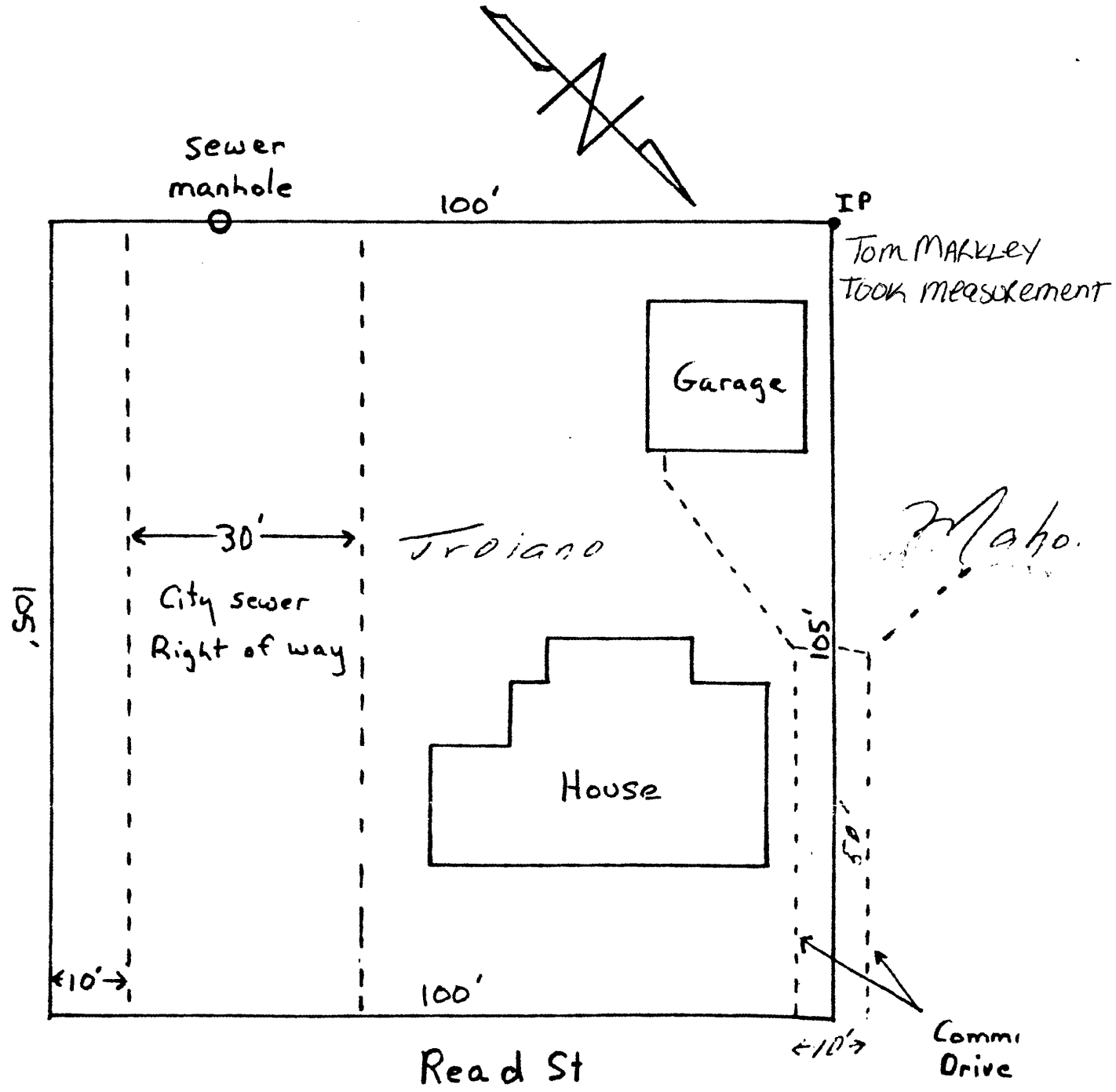

OWNER OF RECORD: Joseph A. & Susan S. Troiano

LOCUS: Portland, Maine

Scale: 1"=20'

"THIS IS NOT A BOUNDARY SURVEY"



# Demolition Call List & Requirements

Site Address: 28 Read St. Portland ME Owner: Ed Mann

Structure Type: Garage Contractor: \_\_\_\_\_

Utility Approvals	Number	Contact Name/Date
Central Maine Power (New service)	1-800-750-4000	Tracy in <sup>New</sup> Services May 20, 2009
Northern Utilities Bar	797-8002 ext 6241 541-2533	Barbara Monte May 20, 2009
Portland Water District	761-8310	Gordon Shoemaker May 19, 2009
Dig Safe 20092105566	1-888-344-7233	Linsay Joseph May 19, 2009

After calling Dig Safe, you must wait 72 business hours before digging can begin.

DPW/ Traffic Division (L. Cote)	874-8891	_____
DPW/ Sealed Drain Permit (C. Merritt)	874-8822	_____
Historic Preservation	874-8726	_____
Fire Dispatcher	874-8576	_____
DEP - Environmental (Augusta)	287-2651	_____

### Additional Requirements

- 1) Written notice to adjoining owners
- 2) A photo of the structure(s) to be demolished
- 3) A plot plan or site plan of the property
- 4) Certification from an asbestos abatement company (No asbestos - old wooden garage without insulation)

All construction and demolition debris generated in Portland must be delivered to Riverside Recycling Facility at 910 Riverside Street. Source separated salvage materials placed in specifically designated containers are exempt from this provision. For more information contact Troy Moon @ 874-8467.

U.S. EPA Region 1 - No Phone call required. Just mail copy of State notification to:

Demo / Reno Clerk  
US EPA Region I (SEA)  
JFK Federal Building  
Boston, MA 02203

I have contacted all of the necessary companies/departments as indicated above and attached all required documentation.

Signed: Ed Mann Date: May 20, 2009

For more information or to download this form and other permit applications visit the Inspections Division on our website at [www.portlandmaine.gov](http://www.portlandmaine.gov)



## *Demolitions and Asbestos*

### 1) Overview

In Maine, building demolitions happen on a regular basis. Many of the demolitions occur in older buildings that are likely to contain some asbestos products, particularly in or on heating (HVAC), wall, floor, and ceiling systems. These demolition projects may be happening without the proper protection of employees, the general public, and the environment. It is important to remember that state and federal laws require that owners have buildings inspected and have any asbestos products properly removed prior to demolition. The Maine DEP is forwarding this information to municipal officials in an effort to increase awareness of and compliance with applicable rules, resulting in less asbestos exposure to the general public, demolition site personnel, and environment.

### 2) What Can Municipalities Do To Help?

Municipalities can greatly assist the people of Maine and the Department by joining with the DEP and the US EPA to ensure that asbestos is properly managed during demolitions. *Specifically, municipalities can hand out appropriate information, issue demolition permits only to persons, who can demonstrate that they will properly handle the asbestos, and mail or fax the building demolition (BDF) report form to the Department.*

The following check-off list can be used.

- A) \_\_\_\_\_ Provided "Asbestos Fact Sheet" to Applicant
- B) \_\_\_\_\_ Had applicant fill out "Building Demolition Form" (BDF)
- C) \_\_\_\_\_ Did not issue Demolition Permit to Applicant not answering "Yes" to three questions on BDF Form (OPTIONAL BUT SUGGESTED)
- D) \_\_\_\_\_ Municipality faxed (or Mailed) BDF Form to DEP at 287-7826

### 3) What Are The Rules?

Simply stated state and federal asbestos rules and regulations require that buildings be inspected for asbestos products and have them removed prior to demolition. The inspection and removal operations must be performed by DEP-licensed companies under regulated and controlled conditions.

### 4) Using The Building Demolition Report Form

The purpose of this form is to ensure that an applicant has the correct information to properly remove asbestos from a building prior to demolition. The form has two parts which need to be filled out by the applicant. The first section of the Form, Per-Demolition Building Inspection.

**Portland (Southern Maine Regional Office): 207-822-6300; 888-769-1036**  
**Maine Department of Environmental Protection**



**What is asbestos?**

Asbestos is a general term for several kinds of natural mineral fibers that have been used to strengthen and fireproof materials for nearly 4,000 years. The fibers are recovered from asbestos ore mined primarily in Canada, Russia, and South Africa. In addition to being good insulators, asbestos fibers are strong, flexible, fireproof, and very resistant to chemical attack.

**What products contain asbestos?**

Asbestos is found in a wide variety of products. It has been used to manufacture nearly 3,500 products such as pipe insulation, boiler covering, sprayed-on acoustical plaster, vinyl floor products, rigid siding, cement pipe, gaskets, paints, paper, textiles, and friction materials like disc brakes. Buildings constructed before 1980 are very likely to contain some asbestos products.

**Is asbestos a health or environmental problem?**

The presence of asbestos in such a wide variety of consumer products means that most Americans have been exposed, over time, to this mineral to one degree or another.

For the vast majority of Americans who have never worked with asbestos, the exposure received in their lifetime should have no significant health effects. However, for those exposed to large amounts of asbestos for significant periods of time, there may be serious health consequences.

Prolonged high exposure to asbestos fibers has been shown to cause asbestosis (lung scarring), lung cancer, mesothelioma, and several internal cancers such as cancers of the stomach and larynx. People who have been exposed to asbestos who also smoke have a much greater chance of disease than nonsmokers.

**Is all asbestos potentially dangerous?**

Asbestos products are potentially dangerous if they release asbestos fibers to the air where the fibers can enter the body through the lungs.

Friable asbestos, such as pipe and boiler covering and spray-on insulation, is the asbestos of primary concern. It easily releases asbestos fibers into the air when crushed, handled or disturbed. Asbestos that is in good condition or in a form that does not easily release fibers is much less of a hazard. This means that well-maintained asbestos or asbestos tightly bound into materials like vinyl or cement is much less likely to release asbestos fibers.

**What are the laws regarding asbestos?**

In Maine, the asbestos regulations apply to any work that impacts greater than 3 square feet or 3 linear feet of asbestos. The Maine "Asbestos Management Regulations" require that the Department be notified prior to removal or repair of asbestos that companies performing inspection, monitoring, design, training, asbestos analysis or abatement be licensed with the Department, and that certain work practices be followed to protect employees and the public. Also, individuals working for the licensed companies must be trained and certified with the Department.

Engineering controls, such as polyethylene "containments", negative pressure ventilation, and wet methods, are basic requirements in the asbestos regulations of both the Maine DEP and the U.S. Occupational Safety and Health Administration (OSHA). Engineering controls minimize the potential for asbestos fiber release in and out of the asbestos work area. The importance of utilizing proper engineering controls on an asbestos project can not be overemphasized.

Maximum allowable employee exposures are regulated by OSHA and personal protective equipment (suits, respirators, etc.) and hygiene standards are prescribed. Protective equipment is to be used only in conjunction with engineering controls and not as a "stand-alone" defense against inhalation of asbestos fibers.

**Who regulates asbestos?**

Several state and federal agencies regulate asbestos in Maine including:

- Maine Department of Environmental Protection (DEP): Primary asbestos contact in Maine. Responsibilities include regulating licensing, notification, training, storage, transportation, disposal and work practices for removal, inspection, design, monitoring, and analysis of asbestos. Telephone number: 287-2651.

- Federal Environmental Protection Agency (EPA). Regulations include the Asbestos-Containing Materials in Schools Rule (ASHERA - 40 CFR Part 763), the National Emissions Standards for Hazardous Air Pollutants (NESHAP - 40 CFR Part 61), and the Worker Protection Rule (Subpart G to 40 CFR Part 763). The Maine DEP is delegated to implement the ASHERA and NESHAP rules in Maine. EPA telephone numbers are available from the DEP.

- Federal OSHA: responsibilities include regulating employee exposure to asbestos in the workplace through the asbestos construction and industry standards (29 CFR Parts 1926 and 1910). Telephone number: (207) 780-3178.

### **Asbestos Inspections Required Prior to Demolitions and Renovations**

In Maine, improper demolition activities may be the greatest single source of asbestos exposure to the general public and to trades people working on the project. Prior to demolition or renovation of a building, the owner must ensure that the work will not disturb more than 3 square feet or 3 linear feet of asbestos-containing material (ACM). Owners of buildings, other than residential buildings with less than 5 units, must have a DEP-licensed Asbestos Consultant inspect the building (or area) for asbestos. Residential buildings with 2-5 units can be surveyed for likely asbestos-containing materials by knowledgeable non-licensed people (e.g. building inspectors and CEO's who have asbestos-awareness training); any materials likely to contain asbestos must be tested by a DEP-certified inspector or assumed to be ACM.

If ACM is identified in a building that will be demolished, or any building materials are assumed to be ACM, these materials must be removed by a DEP-licensed Asbestos Abatement Contractor before the demolition. Similarly, if any ACM is identified or assumed in areas of a building that will undergo renovation, the ACM must be removed by a DEP-licensed Asbestos Abatement Contractor before the renovation occurs. Intact asbestos-containing flooring and roofing may be left in place during demolition of a building if the demolition is performed by a DEP-licensed Asbestos Abatement Contractor using large equipment in accordance with the Maine "Asbestos Management Regulations".

#### **Demolition Notification**

State and federal regulations require that building owners notify the DEP at least 5 working days prior to demolition of a building (other than single-family residences). This notification is required **even if no asbestos is identified in the building**. Forms are available from DEP and your local code enforcement office.

**Please note:** OSHA regulates asbestos anytime an employer/employee relationship exists. OSHA worker protection rules exist and must be followed for abatement activities. Contact the local OSHA office with questions.

#### **What if I have additional questions about asbestos?**

The DEP regulates most asbestos activities in Maine and acts as an asbestos information clearinghouse. For more information about asbestos, contact the Asbestos Hazard Prevention Program in the Bureau of Remediation & Waste Management at 207/287-2651 or visit the web site at [www.maine.gov/dep/rwm/asbestos/index.htm](http://www.maine.gov/dep/rwm/asbestos/index.htm)

Written correspondence should be sent to:  
Lead & Asbestos Hazard Prevention Program  
Maine Department of Environmental Protection  
17 State House Station  
Augusta, ME 04333-0017

**Pre-Abatement Requirements:**

- A. Renovation and Demolition Inspections.** Prior to conducting a renovation or demolition activity that impacts any building material likely to contain asbestos (such as those used in roofing, flooring, siding, ceiling, and wall systems) or any component likely to contain asbestos (such as heating, ventilation, air conditioning, and plumbing systems), the owner or operator must have an inspection conducted for the presence of asbestos-containing materials. In lieu of inspection, the owner or operator may presume that building materials and components contain asbestos that requires that these materials be abated in accordance with these rules.

A DEP-certified Asbestos Inspector must perform the inspection. The inspection must identify all asbestos-containing materials that could be impacted during the renovation or demolition activity, must be completed prior to submission of notification to the Department, must be in writing, and must be on-site and made immediately available to the Department upon request.

Residential dwellings constructed before 1981 that consist of two (2) to four (4) units must be evaluated for building materials and components that are likely to contain asbestos. This evaluation may be performed by a DEP-certified Asbestos Inspector or by a person familiar with asbestos-containing building materials. If building materials and/or components likely to contain asbestos are found, these must be removed in accordance with these regulations prior to demolition except as allowed in section 7.B of this rule or must be tested by a DEP-certified Asbestos Inspector to demonstrate that they are not ACM.

Single family residences, and residences constructed after 1980 that consist of two (2) to four (4) units, are exempt from the inspection provisions of this section.

Specific building materials that do not require inspection, sampling, and analysis for asbestos include: wood, fiberglass, glass, plastic, metal, laminates, and gypsum board when joint compound was used only as a filler and not as a layered component, and exterior caulking and glazings. Also, building materials do not need to be inspected when written documents exist confirming that no asbestos was used in the materials that will be impacted, or that the materials were previously inspected by a DEP-certified Asbestos Inspector and affirmatively determined through sampling and analysis to not be ACM.

---

NOTE: To maintain compliance with Maine law, if more than 3 square feet or 3 linear feet of ACM is present, this ACM must be removed prior to the demolition, except that intact packing, gaskets, roofing, and flooring may be left in place when the demolition is performed by large equipment in accordance with these rules. Homeowners are encouraged to conduct a walk through of their single family homes to identify suspect asbestos-containing materials, such as thermal system insulation, ceiling tile, exterior cementitious siding, rigid panels, and resilient floor covering, and hire a consultant or contractor if suspect materials are observed. The Department can provide, upon request, more information regarding common asbestos-containing materials in buildings.

---



# ASBESTOS BUILDING DEMOLITION NOTIFICATION

MAINE DEPARTMENT OF ENVIRONMENTAL PROTECTION  
Lead & Asbestos Hazard Prevention Program  
17 State House Station, Augusta Maine 04333



**Maine law requires the filing of the ASBESTOS BUILDING DEMOLITION NOTIFICATION with the Department prior to demolition of any building except a single-family home.**

Building owners are required to provide this notification of the demolition of a building to the DEP at least 5 working days prior to the demolition. This notification is not required before the demolition of a single-family residence or related structure (e.g., garage, shed, barn). It is also not required if previous notification of the demolition has been provided to the DEP as part of an asbestos abatement project notification. *Demolition* means the tearing down or intentional burning of a building or part of a building.

Prior to demolition, building owners must determine if there is any asbestos-containing material(s) (ACM) in the building. An "asbestos inspection" by a DEP-licensed Asbestos Consultant is required for all buildings except single-family homes and residential buildings with 2-4 units built after 1980. In lieu of an asbestos inspection, pre-1981 residential buildings with 2-4 units can be surveyed to identify possible ACM by someone knowledgeable about ACM, such as a code enforcement officer or building inspector. If materials that may contain asbestos are found, then you can either assume they are ACM or hire a DEP-licensed Asbestos Consultant to test the materials.

Whenever more than 3 square feet or 3 linear feet of ACM is identified, the ACM must be abated in accordance with the *Maine Asbestos Management Regulations* by a DEP-licensed Asbestos Abatement Contractor. This includes materials presumed to be ACM. Check [www.maine.gov](http://www.maine.gov) for a listing of asbestos contractors.

Prior to issuing a local demolition permit, the DEP requests that municipalities have applicants for municipal demolition permits complete this form and fax it to the DEP at 207-287-7826. Municipalities should not issue local demolition permits if the required asbestos inspection or survey has not been performed and identified ACM removed.

**Were regulated asbestos-containing building materials found?  yes  no**

property address:	building description: <input type="checkbox"/> pre-1981 residential with 2-4 units <input type="checkbox"/> post-1980 residential with 2-4 units <input type="checkbox"/> other:
asbestos survey/inspection performed by: (name & address)	asbestos abatement contractor
telephone:	telephone:
property owner: (name & address)	demolition contractor: (name & address)
telephone:	telephone:
demolition start date:	demolition end date:

*This demolition notification does not take the place of the Asbestos Project Notification if applicable*

I CERTIFY THAT THE ABOVE INFORMATION IS CORRECT

Print Name: Owner/Agent	Title	Signature
Telephone #	FAX #	Date

conditioning, and plumbing systems), the owner or operator must have an inspection conducted for the presence of asbestos-containing materials. In lieu of inspection, the owner or operator may presume that building materials and components contain asbestos that requires that these materials be abated in accordance with these rules.

A DEP-certified Asbestos Inspector must perform the inspection. The inspection must identify all asbestos-containing materials that could be impacted during the renovation or demolition activity, must be completed prior to submission of notification to the Department, must be in writing, and must be on-site and made immediately available to the Department upon request.

Residential dwellings constructed before 1981 that consist of two (2) to four (4) units must be evaluated for building materials and components that are likely to contain asbestos. This evaluation may be performed by a DEP-certified Asbestos Inspector or by a person familiar with asbestos-containing building materials. If building materials and/or components likely to contain asbestos are found, these must be removed in accordance with these regulations prior to demolition except as allowed in section 7.B of this rule or must be tested by a DEP-certified Asbestos Inspector to demonstrate that they are not ACM.

Single family residences, and residences constructed after 1980 that consist of two (2) to four (4) units, are exempt from the inspection provisions of this section.

Specific building materials that do not require inspection, sampling, and analysis for asbestos include: wood, fiberglass, glass, plastic, metal, laminates, and gypsum board when joint compound was used only as a filler and not as a layered component, and exterior caulking and glazing. Also, building materials do not need to be inspected when written documents exist confirming that no asbestos was used in the materials that will be impacted, or that the materials were previously inspected by a DEP-certified Asbestos Inspector and affirmatively determined through sampling and analysis to not be ACM.

---

NOTE: To maintain compliance with Maine law, if more than 3 square feet or 3 linear feet of ACM is present, this ACM must be removed prior to the demolition, except that intact packing, gaskets, roofing, and flooring may be left in place when the demolition is performed by large equipment in accordance with these rules. Homeowners are encouraged to conduct a walk through of their single family homes to identify suspect asbestos-containing materials, such as thermal system insulation, ceiling tile, exterior cementitious siding, rigid panels, and resilient floor covering, and hire a consultant or contractor if suspect materials are observed. The Department can provide, upon request, more information regarding common asbestos-containing materials in buildings.

---

