

PERMIT ISSUED

City of Portland, Maine - Building or Use Permit Application

389 Congress Street, 04101 Tel: (207) 874-8703, Fax: (207) 874-8716

Permit No: 03-0731	Issue Date: JUN 25 2003	CBL: 156 A018001
-----------------------	----------------------------	---------------------

Location of Construction: 28 Read St	Owner Name: Warn Elizabeth K	Owner Address: 28 Read St CITY OF PORTLAND	Phone: 207-879-0746
Business Name:	Contractor Name: Allan Knight	Contractor Address: 2079 Durham Road Guilford	Phone: 2034570182
Lessee/Buyer's Name	Phone:	Permit Type: Additions - Dwellings	Zone: R-3

Past Use: single family	Proposed Use: single family - 2 additions side and rear	Permit Fee: \$163.00	Cost of Work: \$20,000.00	CEO District: 2
Proposed Project Description: 2 additions - side and rear		FIRE DEPT: <input type="checkbox"/> Approved <input checked="" type="checkbox"/> Denied Signature: <i>[Signature]</i>	INSPECTION: Use Group: R-3 Type: SB BOLA 99 Signature: <i>[Signature]</i>	
		PEDESTRIAN ACTIVITIES DISTRICT (P.A.D.) Action: <input type="checkbox"/> Approved <input type="checkbox"/> Approved w/Conditions <input type="checkbox"/> Denied Signature: _____ Date: _____		

Permit Taken By: gg	Date Applied For: 06/25/2003	Zoning Approval	
------------------------	---------------------------------	------------------------	--

1. This permit application does not preclude the Applicant(s) from meeting applicable State and Federal Rules. 2. Building permits do not include plumbing, septic or electrical work. 3. Building permits are void if work is not started within six (6) months of the date of issuance. False information may invalidate a building permit and stop all work..	Special Zone or Reviews <input type="checkbox"/> Shoreland <input type="checkbox"/> Wetland <input type="checkbox"/> Flood Zone <input type="checkbox"/> Subdivision <input type="checkbox"/> Site Plan Maj <input type="checkbox"/> Minor <input type="checkbox"/> MM <input type="checkbox"/> Date: 6/25/03	Zoning Appeal <input type="checkbox"/> Variance <input type="checkbox"/> Miscellaneous <input type="checkbox"/> Conditional Use <input type="checkbox"/> Interpretation <input type="checkbox"/> Approved <input type="checkbox"/> Denied Date:	Historic Preservation <input checked="" type="checkbox"/> Not in District or Landmark <input type="checkbox"/> Does Not Require Review <input type="checkbox"/> Requires Review <input type="checkbox"/> Approved <input type="checkbox"/> Approved w/Conditions <input type="checkbox"/> Denied Date: 6/25/03
--	---	---	--

CERTIFICATION

I hereby certify that I am the owner of record of the named property, or that the proposed work is authorized by the owner of record and that I have been authorized by the owner to make this application as his authorized agent and I agree to conform to all applicable laws of this jurisdiction. In addition, if a permit for work described in the application is issued, I certify that the code official's authorized representative shall have the authority to enter all areas covered by such permit at any reasonable hour to enforce the provision of the code(s) applicable to such permit.

SIGNATURE OF APPLICANT	ADDRESS	DATE	PHONE
------------------------	---------	------	-------

RESPONSIBLE PERSON IN CHARGE OF WORK, TITLE	DATE	PHONE
---	------	-------

R-3

R-3
Sides - 8'
Front + rear - 25'
Lot cov - 25% - OK

100'

proposed
a) 1 story additions

150'

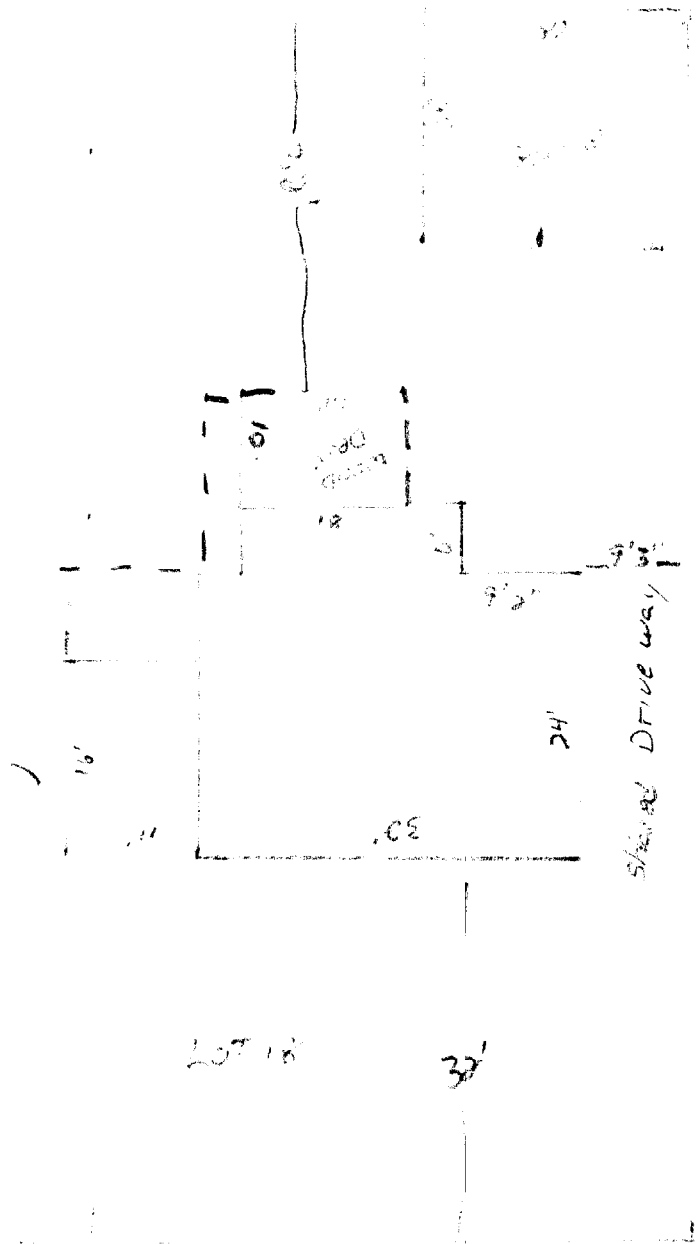

LOT 17

LOT 18

LOT 19

Scale 1" = 20'

30/1,000
9 per Addition

All Purpose Building Permit Application

If you or the property owner owes real estate or personal property taxes or user charges on any property within the City, payment arrangements must be made before permits of any kind are accepted.

Location/Address of Construction:		
Total Square Footage of Proposed Structure <i>560 sq feet</i>	Square Footage of Lot <i>10,500</i>	
Tax Assessor's Chart, Block & Lot Chart# <i>156</i> Block# <i>A</i> Lot# <i>018</i>	Owner: <i>Richard & Elizabeth Warr</i>	Telephone: <i>207 879-0746</i>
Lessee/Buyer's Name (If Applicable)	Applicant name, address & telephone: <i>28 Read St Portland Me.</i>	Cost Of Work: \$ <i>20000</i> Fee: \$ <i>163.00</i>
Current use: <u><i>Single Family</i></u>		
If the location is currently vacant, what was prior use: _____		
Approximately how long has it been vacant: _____		
Proposed use: <u><i>2) small single floor Additions</i></u>		
Project description:		
Contractor's name, address & telephone: <i>Allan Knight, 207-879-0746</i>		
Who should we contact when the permit is ready: <u><i>Elizabeth Warr</i></u>		
Mailing address: <u><i>28 Read St Portland, ME 04103</i></u>		
We will contact you by phone when the permit is ready. You must come in and pick up the permit and review the requirements before starting any work, with a Plan Reviewer. A stop work order will be issued and a \$100.00 fee if any work starts before the permit is picked up. PHONE:		

IF THE REQUIRED INFORMATION IS NOT INCLUDED IN THE SUBMISSIONS THE PERMIT WILL BE AUTOMATICALLY DENIED AT THE DISCRETION OF THE BUILDING/PLANNING DEPARTMENT, WE MAY REQUIRE ADDITIONAL INFORMATION IN ORDER TO APPROVE THIS PERMIT.

I hereby certify that I am the Owner of record of the named property, or that the owner of record authorizes the proposed work and that I have been authorized by the owner to make this application as his/her authorized agent. I agree to conform to all applicable laws of this jurisdiction. In addition, if a permit for work described in this application is issued, I certify that the Code Official's authorized representative shall have the authority to enter all areas covered by this permit at any reasonable hour to enforce the provisions of the codes applicable to this permit.

Signature of applicant: <i>E. Warr</i>	Date:
--	-------

This is NOT a permit, you may not commence ANY work until the permit is issued.
If you are in a Historic District you may be subject to additional permitting and fees with the Planning Department on the 4th floor of City Hall

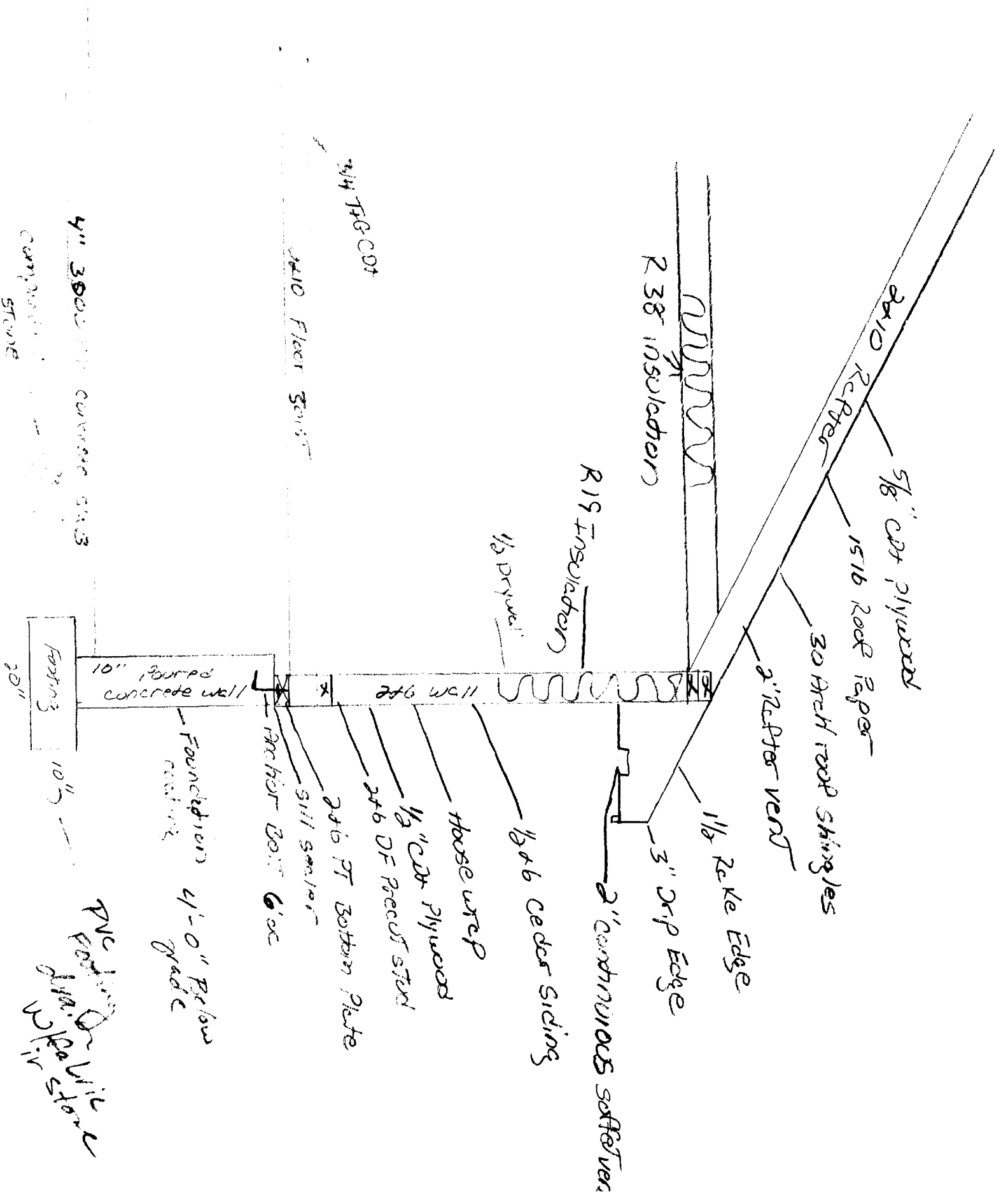

2x10 Rafters

5/8" CDX Plywood

1516 Roof Paper

30 Arch Roof Shingles

2" Rafters Vent

1/2" Rake Edge

3" Drip Edge

2" continuous Soffit Vent

R19 Insulation

1/2 Drywall

1/2x6 Cedar Siding

House wrap

1/2" CDX Plywood

2x6 DF Precut Stud

2x6 PT Bottom Plate

3/11 Sill sealer

Anchor Bolt 6" oc

Foundation 4'-0" Below grade

10" poured concrete wall

2x6 wall

Fastening 20"

4" 3000 psi concrete slab
compacted stone

2 1/4" T&G CDX

2x10 Floor Joist

PVC fastening
Drill bit
3/16" for stone

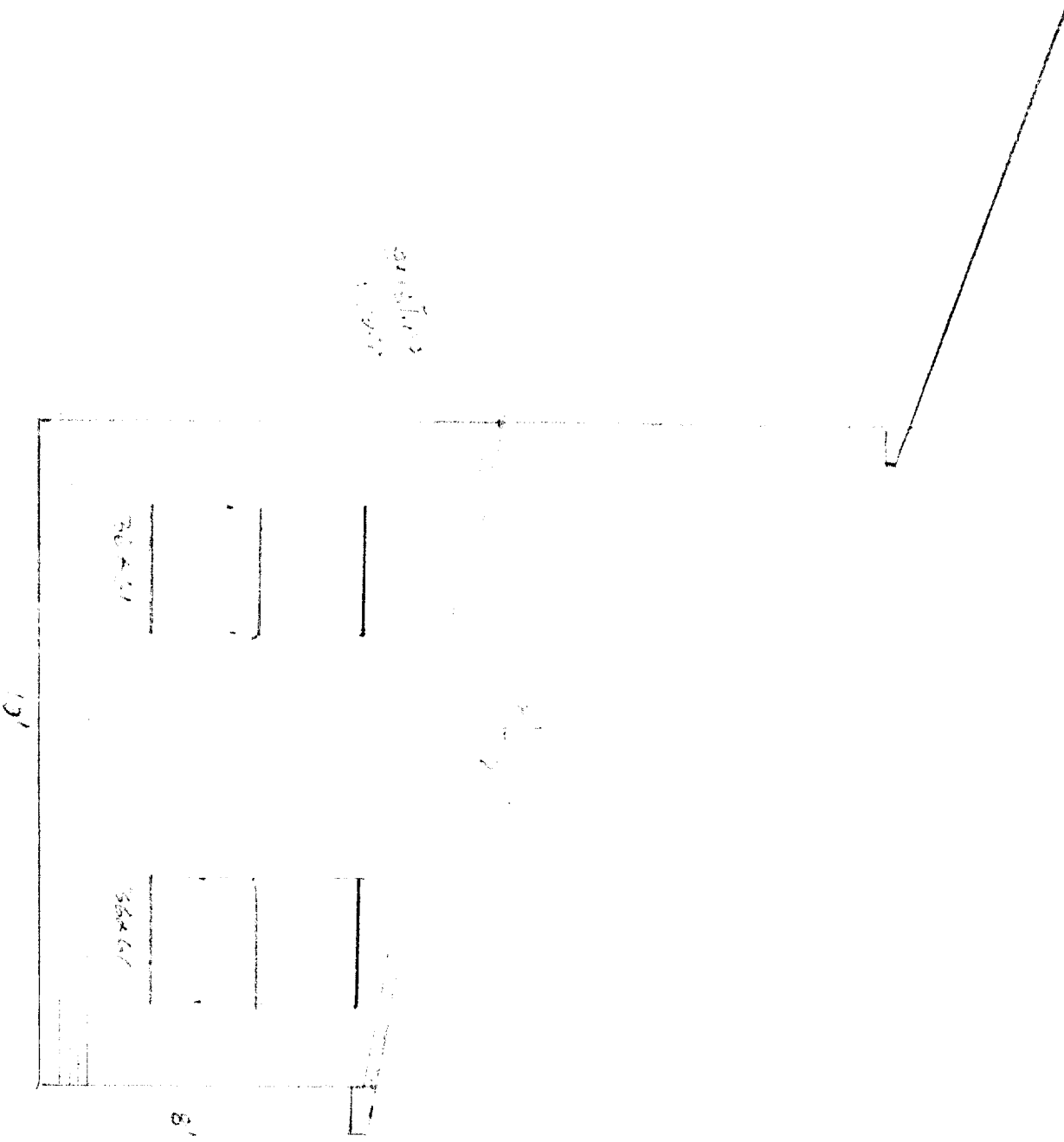

Exterior
1998

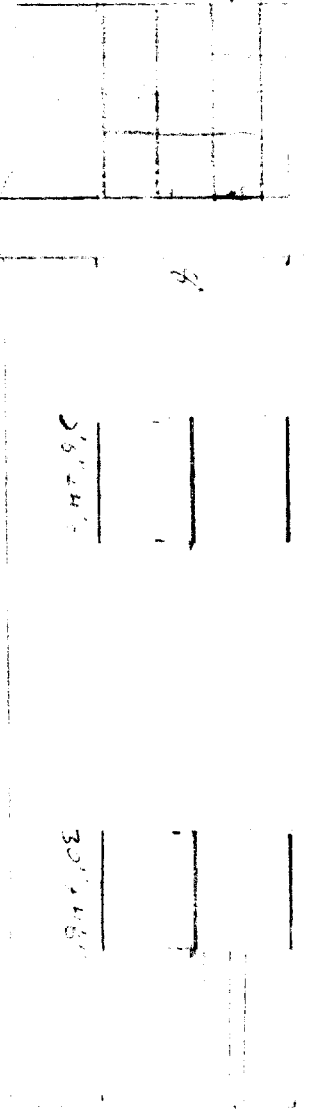
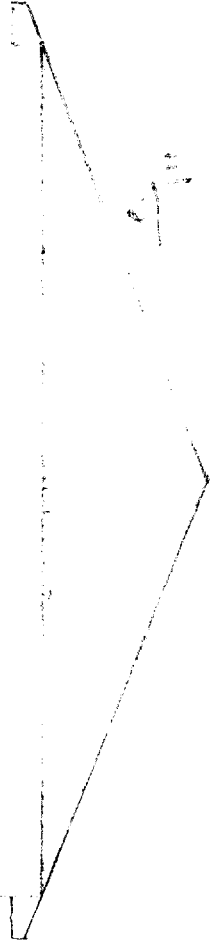

Basement Subdiv

19' 8"

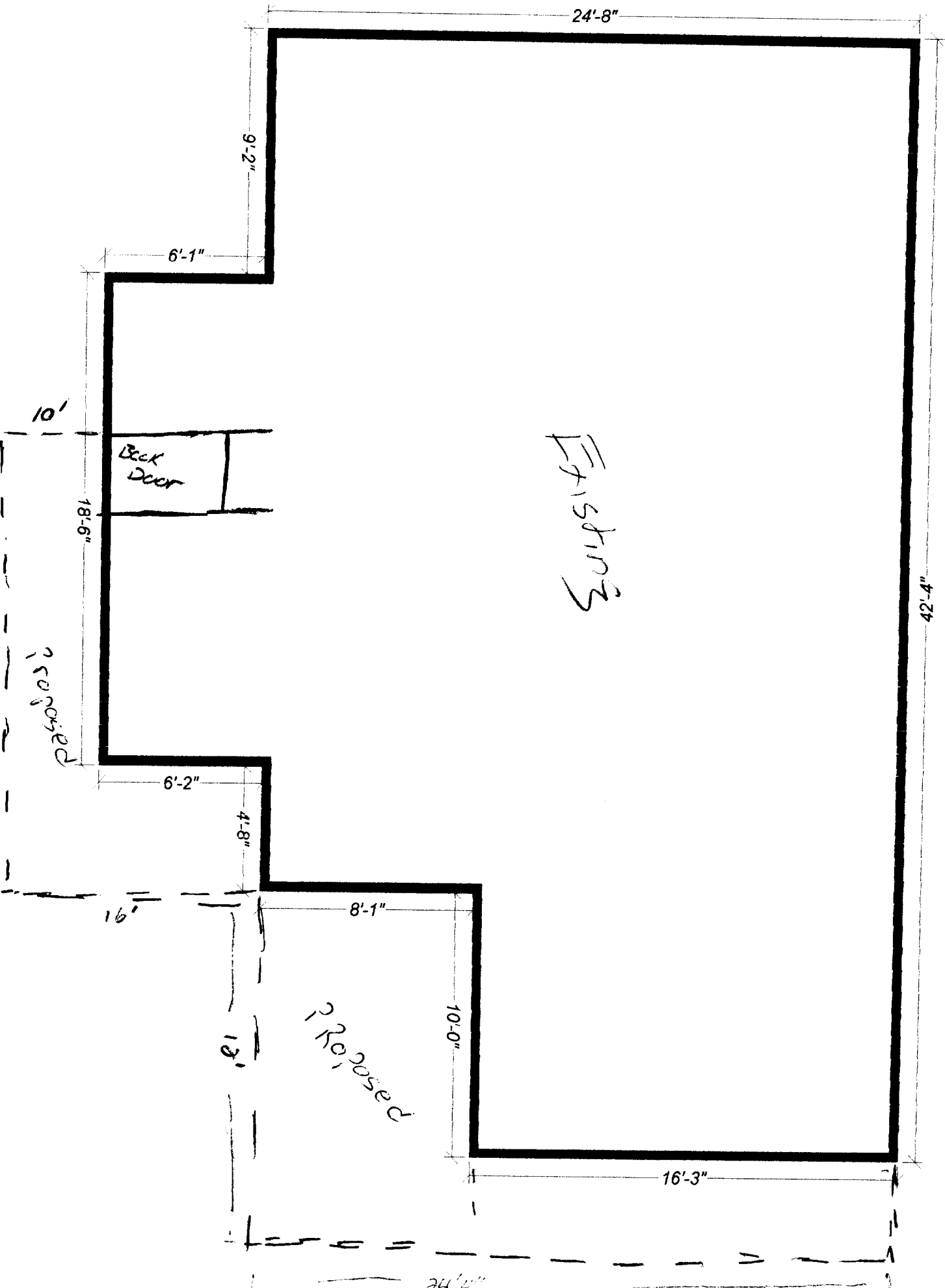

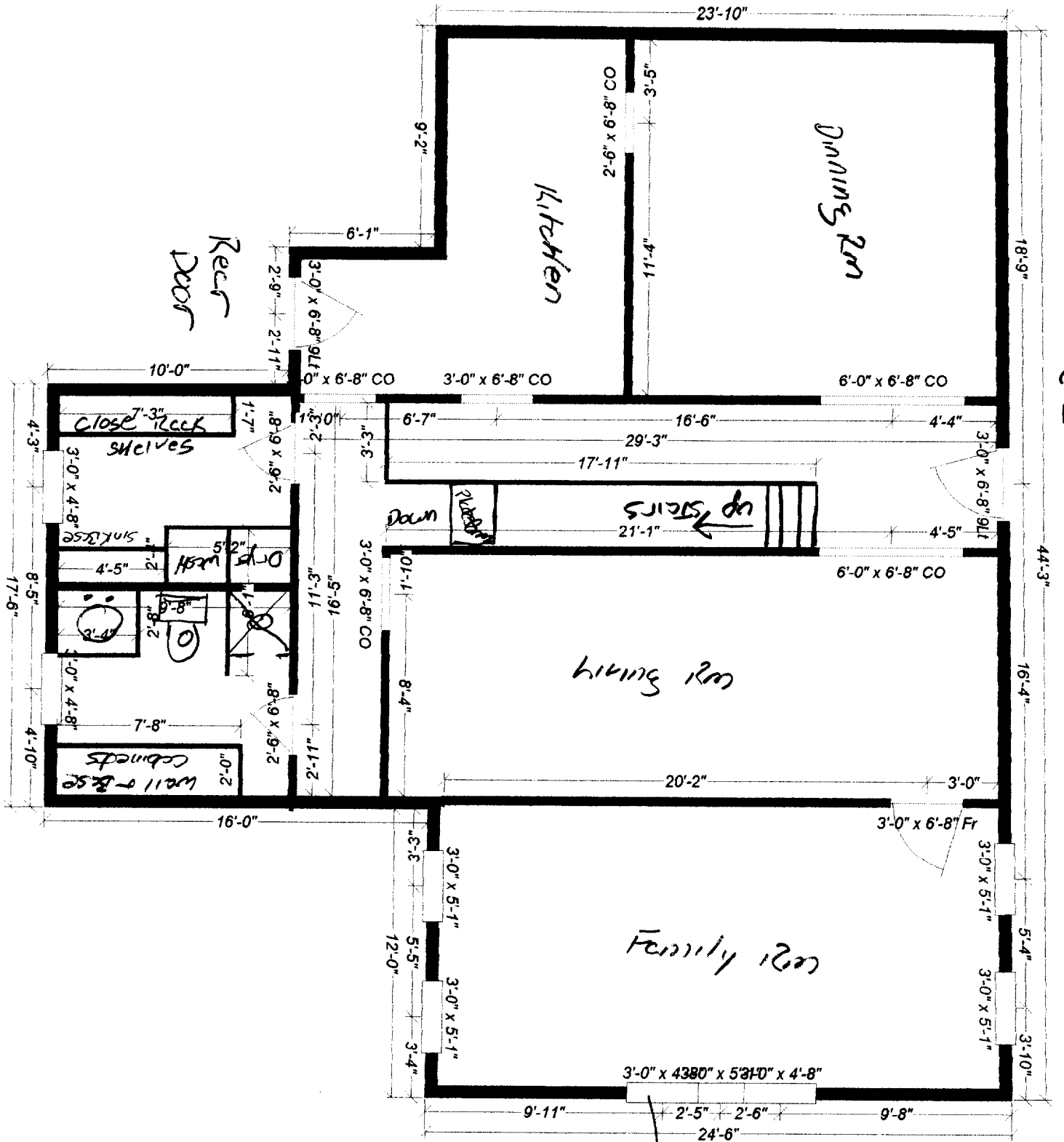

FRONT DR

will provide 3) LVL's for solid header

209 894 7604

DISPLAY THIS CARD ON PRINCIPAL FRONTAGE OF WORK CITY OF PORTLAND

Please Read
Application And
Notes, If Any,
Attached

BUILDING DEPARTMENT

PERMIT

Permit Number: 030731

This is to certify that Warn Elizabeth K/Allan Knier
has permission to 2 additions - side and rear
AT 28 Read St 156 A018001

provided that the person or persons, firm or corporation accepting this permit shall comply with all of the provisions of the Statutes of Maine and of the ordinances of the City of Portland regulating the construction, maintenance and use of buildings and structures, and of the application on file in this department.

Apply to Public Works for street line and grade if nature of work requires such information.

Notification of inspection must be given and written permission procured before this building or part thereof is altered or closed-in.
HEAVY NOTICE IS REQUIRED.

A certificate of occupancy must be procured by owner before this building or part thereof is occupied.

OTHER REQUIRED APPROVALS

Fire Dept. **PERMIT ISSUED**
Health Dept.
Appeal Board
Other **JUN 25 2003**
Department Name

[Handwritten Signature]
Director - Building & Inspection Services

CITY OF PORTLAND

PENALTY FOR REMOVING THIS CARD

BUILDING PERMIT INSPECTION PROCEDURES

Please call 874-8703 or 874-8693 to schedule your inspections as agreed upon

Permits expire in 6 months, if the project is not started or ceases for 6 months.

The Owner or their designee is required to notify the inspections office for the following inspections and provide adequate notice. Notice must be called in 48-72 hours in advance in order to schedule an inspection:

By initializing at each inspection time, you are agreeing that you understand the inspection procedure and additional fees from a "Stop Work Order" and "Stop Work Order Release" will be incurred if the procedure is not followed as stated below.

_____ **Pre-construction Meeting:** Must be scheduled with your inspection team upon receipt of this permit. Jay Reynolds, Development Review Coordinator at 874-8632 must also be contacted at this time, before any site work begins on any project other than single family additions or alterations.

- Footing/Building Location Inspection:** Prior to pouring concrete
- Re-Bar Schedule Inspection:** Prior to pouring concrete
- Foundation Inspection:** Prior to placing ANY backfill
- Framing/Rough Plumbing/Electrical:** Prior to any insulating or drywalling
- Final/Certificate of Occupancy:** Prior to any occupancy of the structure or use. NOTE: There is a \$75.00 fee per inspection at this point.

Certificate of Occupancy is not required for certain projects. Your inspector can advise you if your project requires a Certificate of Occupancy. All projects DO require a final inspection

_____ **If any of the inspections do not occur, the project cannot go on to the next phase, REGARDLESS OF THE NOTICE OR CIRCUMSTANCES.**

_____ **CERIFICATE OF OCCUPANICES MUST BE ISSUED AND PAID FOR, BEFORE THE SPACE MAY BE OCCUPIED**

X Allen R Knight
Signature of applicant/designee

Date
6/25/03

Signature of Inspections Official

Date

CBL: 156-A-18 Building Permit #: 03-0731