

# DISPLAY THIS CARD ON PRINCIPAL FRONTAGE OF WORK CITY OF PORTLAND

Please Read  
Application And  
Notes, If Any,  
Attached

BUILDING INSPECTION

# PERMIT

Permit Number: 060155

This is to certify that Conroy Mary Wid Wwii Vet Mattson, Christer  
has permission to remove bearing wall to enlarge kitchen/dining area  
AT 84 Torrey St 155 A030001

provided that the person or persons, firm or corporation accepting this permit shall comply with all of the provisions of the Statutes of the State and of the Ordinances of the City of Portland regulating the construction, maintenance and use of buildings and structures, and of the application on file in this department.

Apply to Public Works for street line and grade if nature of work requires such information.

Notification of inspection must be given and when permission procured before this building or part thereof is altered or closed-in. 24 HOUR NOTICE IS REQUIRED.

A certificate of occupancy must be procured by owner before this building or part thereof is occupied.

OTHER REQUIRED APPROVALS  
Fire Dept. \_\_\_\_\_  
Health Dept. \_\_\_\_\_  
Appeal Board \_\_\_\_\_  
Other \_\_\_\_\_  
Department Name

*[Signature]* 2/1/06  
Director - Building & Inspection Services

**PENALTY FOR REMOVING THIS CARD**

**City of Portland, Maine - Building or Use Permit Application**

389 Congress Street, 04101 Tel: (207) 874-8703, Fax: (207) 874-8716

**DEPT. OF BUILDING INSPECTION  
CITY OF PORTLAND, ME**

Permit No: 05-0155	Issue Date: <b>FEB - 1 2006</b>	CBL: 155 A030001
-----------------------	------------------------------------	---------------------

<b>Location of Construction:</b> 84 Torrey St	<b>Owner Name:</b> Conroy Mary Wid Wwii Vet	<b>Owner Address:</b> 84 Torrey St	<b>Phone:</b>
<b>Business Name:</b>	<b>Contractor Name:</b> mattson, Christer	<b>Contractor Address:</b> Portland	<b>Phone:</b> 2078388944
<b>Lessee/Buyer's Name</b>	<b>Phone:</b>	<b>Permit Type:</b> Alterations - Dwellings	<b>Zone:</b> <b>R-3</b>

<b>Past Use:</b> single family	<b>Proposed Use:</b> single family - remove bearing wall to enlarge kitchen/dining area	<b>Permit Fee:</b> \$111.00	<b>Cost of Work:</b> \$10,000.00	<b>CEO District:</b> 4
<b>Proposed Project Description:</b> remove bearing wall to enlarge kitchen/dining area		<b>FIRE DEPT:</b> <input type="checkbox"/> Approved <input checked="" type="checkbox"/> Denied <i>N/A</i>	<b>INSPECTION:</b> Use Group: <b>R-3</b> Type: <b>SB</b> <b>IRC 2003</b> Signature: <i>[Signature]</i>	
		<b>PEDESTRIAN ACTIVITIES DISTRICT (P.A.D.):</b> Action: <input type="checkbox"/> Approved <input type="checkbox"/> Approved w/Conditions <input type="checkbox"/> Denied Signature: _____ Date: _____		

<b>Permit Taken By:</b> tmm	<b>Date Applied For:</b> 0210112006	<b>Zoning Approval</b>		
--------------------------------	--	------------------------	--	--

<b>Special Zone or Reviews</b> <input type="checkbox"/> Shoreland <input type="checkbox"/> Wetland <input type="checkbox"/> Flood Zone <input type="checkbox"/> Subdivision <input type="checkbox"/> Site Plan Maj <input type="checkbox"/> Minor <input type="checkbox"/> MM <input type="checkbox"/> Date: <i>2/1/06</i>	<b>Zoning Appeal</b> <input type="checkbox"/> Variance <input type="checkbox"/> Miscellaneous <input type="checkbox"/> Conditional Use <input type="checkbox"/> Interpretation <input type="checkbox"/> Approved <input type="checkbox"/> Denied Date: _____	<b>Historic Preservation</b> <input checked="" type="checkbox"/> Not in District or Landmark <input type="checkbox"/> Does Not Require Review Requires Review Approved <input type="checkbox"/> Approved w/Conditions <input type="checkbox"/> Denied Date: <i>2/1/06</i>
---	---	--

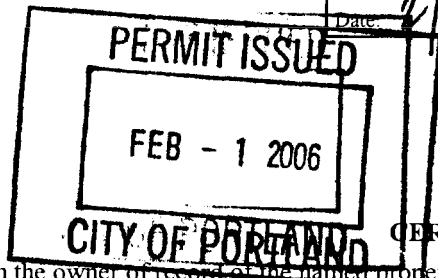

**CERTIFICATION**

I hereby certify that I am the owner of record of the named property, or that the proposed work is authorized by the owner of record and that I have been authorized by the owner to make this application as his authorized agent and I agree to conform to all applicable laws of this jurisdiction. In addition, if a permit for work described in the application is issued, I certify that the code official's authorized representative shall have the authority to enter all areas covered by such permit at any reasonable hour to enforce the provision of the code(s) applicable to such permit.

SIGNATURE OF APPLICANT	ADDRESS	DATE	PHONE
RESPONSIBLE PERSON IN CHARGE OF WORK, TITLE		DATE	PHONE

LEFT

EXISTING

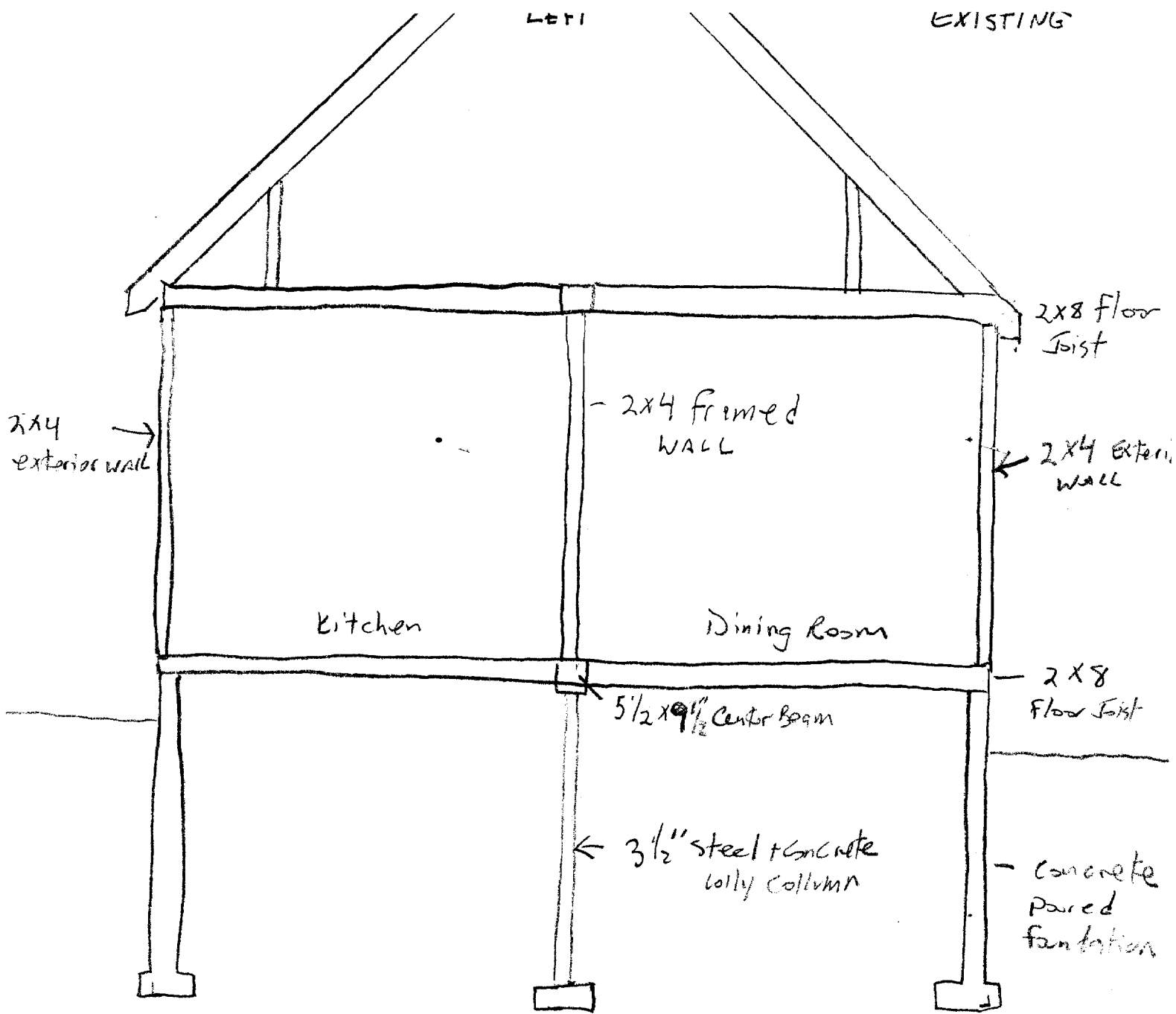

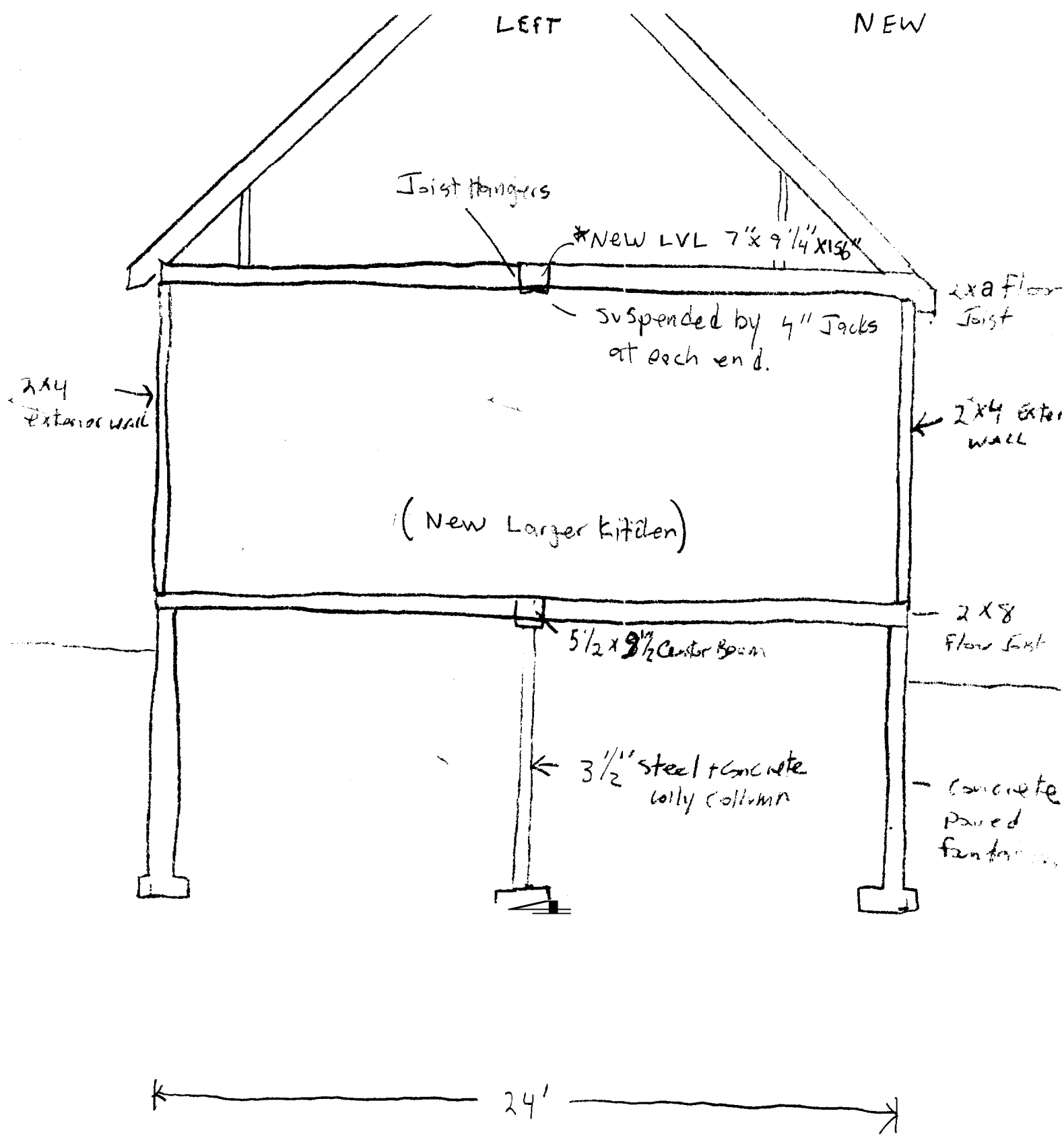

\* LVL obtained by woodstructures (800) 339-0716 (via Refs Deering)

NEW

Roof

7" x 9 1/2" x 156" LVL

4" Jack →

← 4" JACK

NEW LARGER KITCHEN

Concrete Foundation

existing

existing

will add 4" diam lally + footing in Bsmnt for support

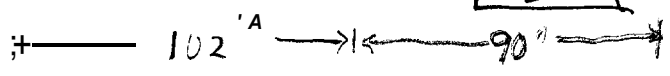
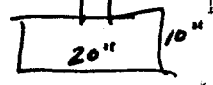

*Conroy*

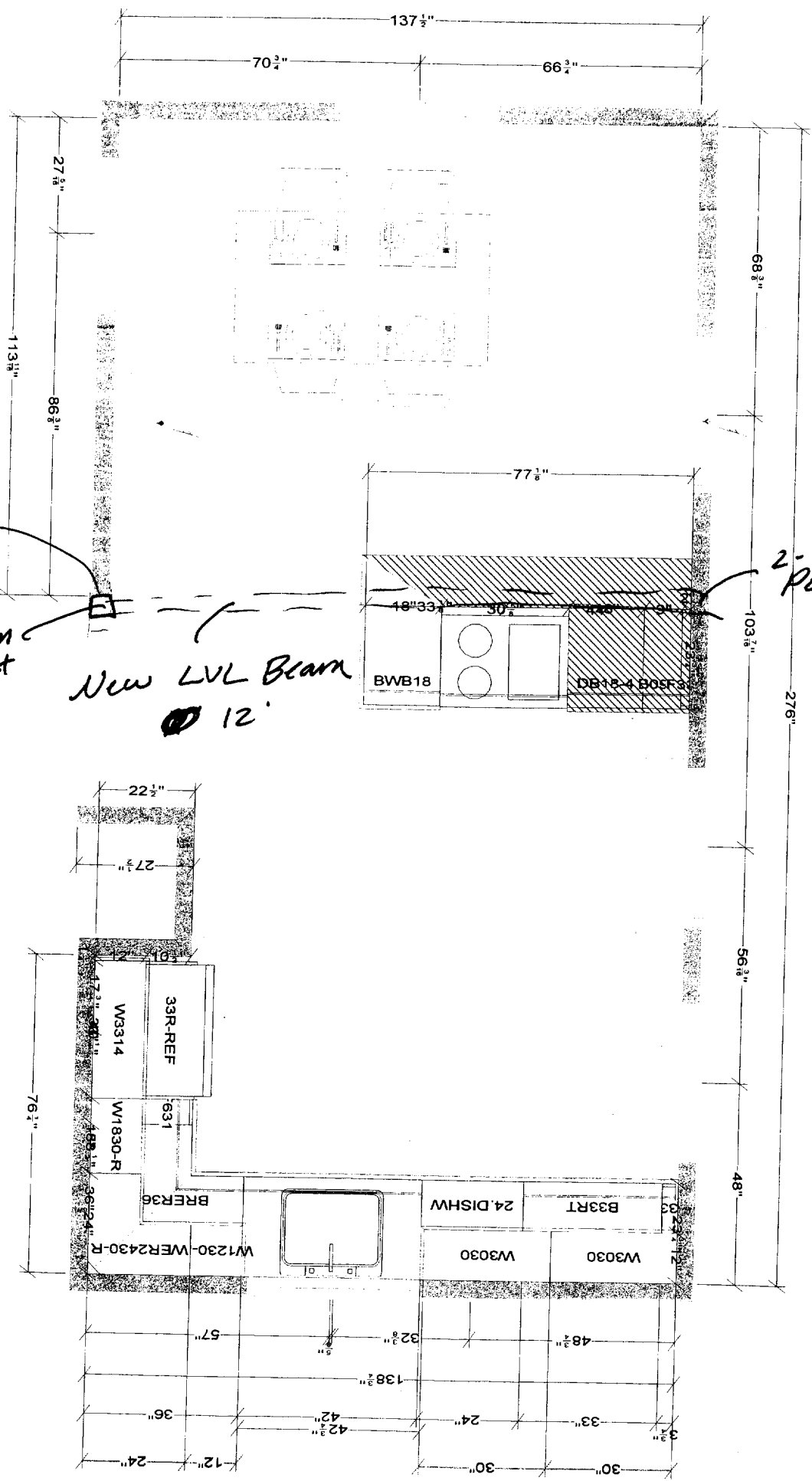

All dimensions, size designations given are subject to verification on job site and adjustment to fit job conditions.



This is an original design and must not be released or copied unless applicable fee has been paid or job order placed.

Designed: 1/6/2006  
Printed: 1/6/2006

mattson remodel

All

Drawing #. 1

# BUILDING PERMIT INSPECTION PROCEDURES

Please call 874-8703 or 874-8693 to schedule your inspections as agreed upon

Permits expire in 6 months, if the project is not started or ceases for 6 months.

The Owner or their designee is required to notify the inspections office for the following inspections and provide adequate notice. Notice must be called in 48-72 hours in advance in order to schedule an inspection:

By initializing at each inspection time, you are agreeing that you understand the inspection procedure and additional fees from a "Stop Work Order" and "Stop Work Order Release" will be incurred if the procedure is not followed as stated below.

A Pre-construction Meeting will take place upon receipt of your building permit.

- Footing/Building Location Inspection; Prior to pouring concrete
- Re-Bar Schedule Inspection: Prior to pouring concrete
- Foundation Inspection: Prior to placing ANY backfill
- Framing/Rough Plumbing/Electrical: Prior to any insulating or drywalling
- Final/Certificate of Occupancy: Prior to any occupancy of the structure or use. NOTE: There is a \$75.00 fee per inspection at this point.

Certificate of Occupancy is not required for certain projects. Your inspector can advise you if your project requires a Certificate of Occupancy. All projects DO require a final inspection

If any of the inspections do not occur, the project cannot go on to the next phase, REGARDLESS OF THE NOTICE OR CIRCUMSTANCES.

CERIFICATE OF OCCUPANICES MUST BE ISSUED AND PAID FOR, BEFORE THE SPACE MAY BE OCCUPIED

[Signature]  
Signature of Applicant/Designee

2/1/06  
Date

[Signature]  
Signature of Inspections Official

2/1/06  
Date

CBL: 155-A-30

Building Permit #: 067155