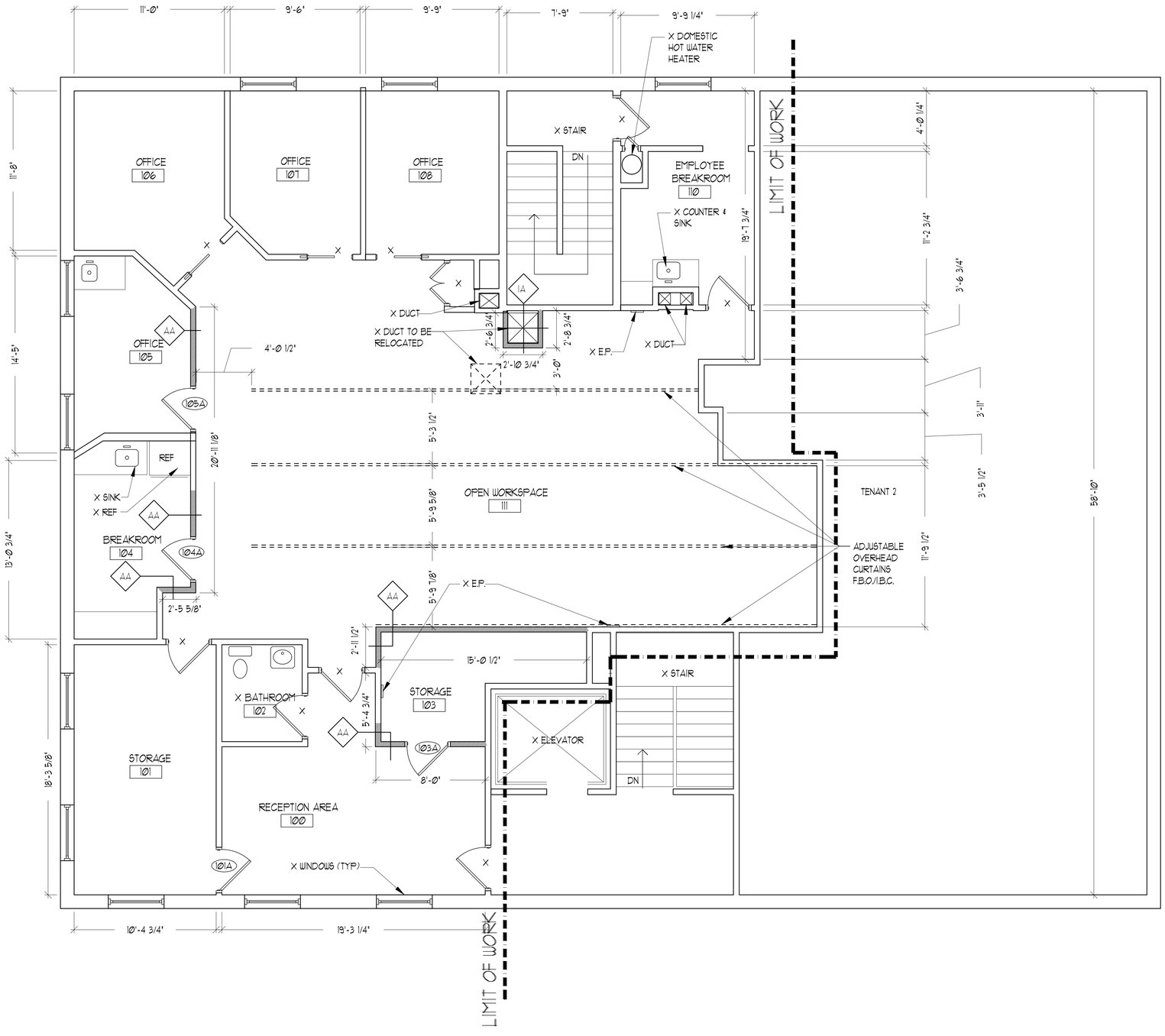

PROPOSED PLAN

0 4'-0" SCALE: 1/4" = 1'-0"

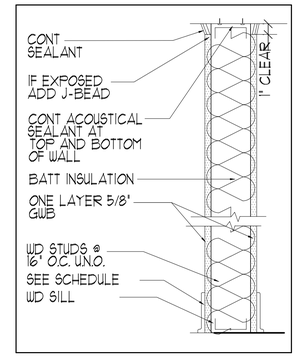

3 5/8" MTL STUD-FULL HGT
NO RATING
AA

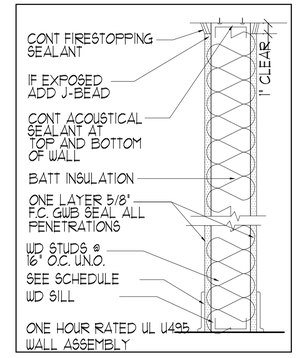

3 5/8" MTL STUD-FULL HGT
ONE HOUR RATED
1A

PORT ▪ CITY ARCHITECTURE
65 NEWBURY STREET
PORTLAND, ME 04101
207.761.9000

REGISTERED ARCHITECT ANDREW C. HYLAND #2037 STATE OF MAINE

PERMIT SET
-NOT FOR CONSTRUCTION-

Biodiversity
Portland,
Maine

#	DATE	DESCRIPTION
-	-	-
-	-	-
-	-	-

Date Issued	10-7-2016
Project Number	16114
Drawing Scale	AS NOTED

PROPOSED FLOOR PLANS

Drawn By: CR
Checked By: ACH

A1.1

COPYRIGHT: Reuse or reproduction of the contents of this document is not permitted without written permission of PORT CITY ARCHITECTURE PA