

**BUILDING C - (1) THREE BEDROOM HC TOWNHOUSE, (1) TWO BEDROOM TOWN HOUSE, (1) THREE BEDROOM TOWNHOUSE PAIR**

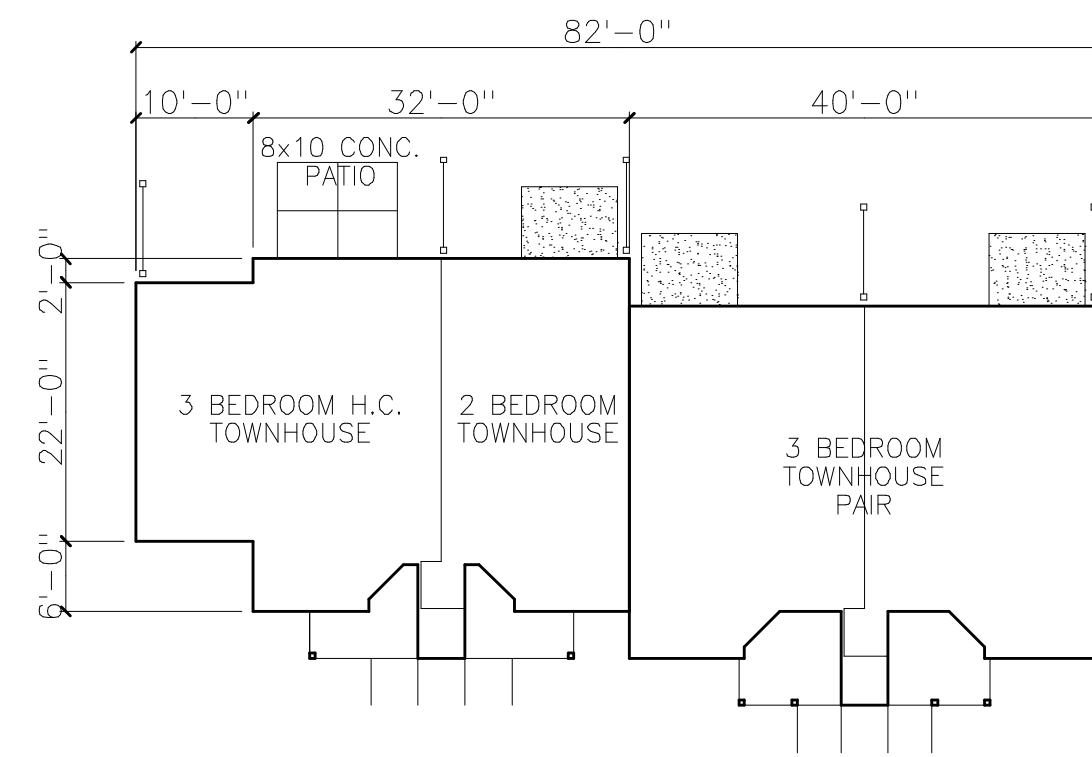

BUILDING C



FRONT ELEVATION

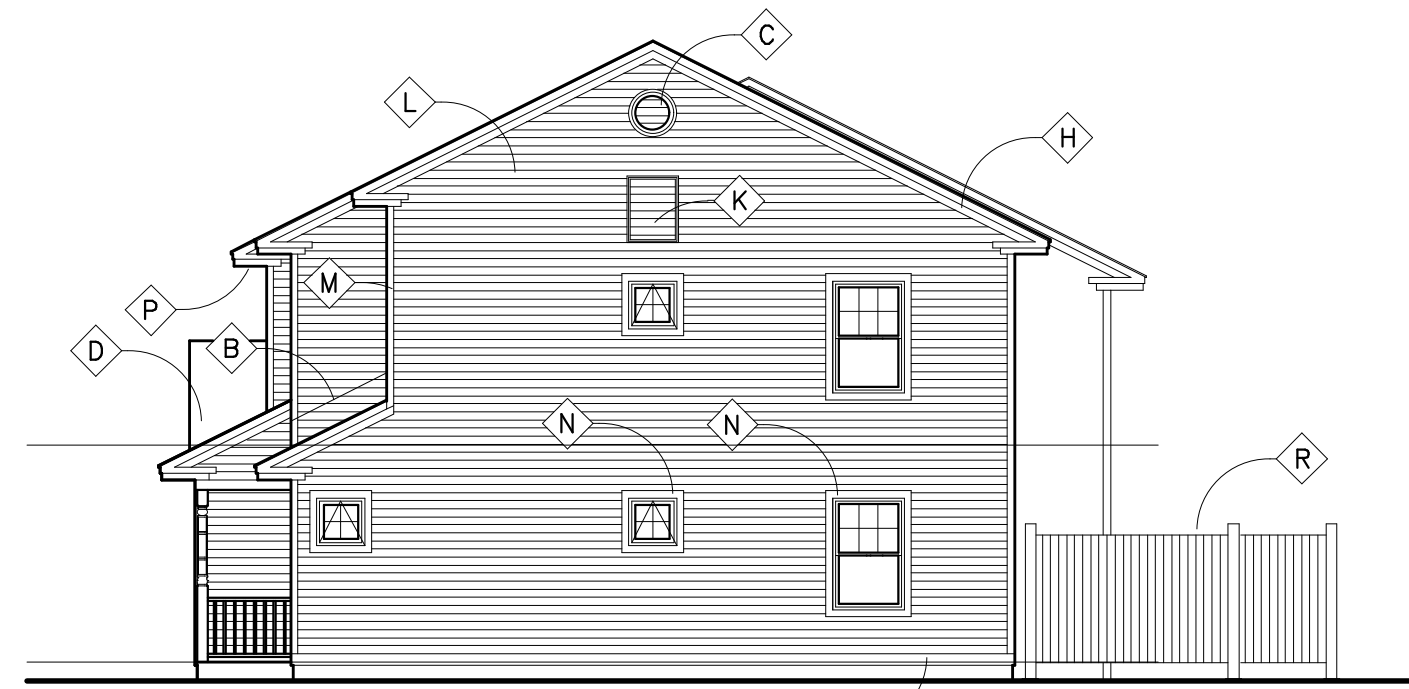

RIGHT SIDE ELEVATION



REAR ELEVATION



LEFT SIDE ELEVATION

**BUILDING D - COMMUNITY BUILDING**

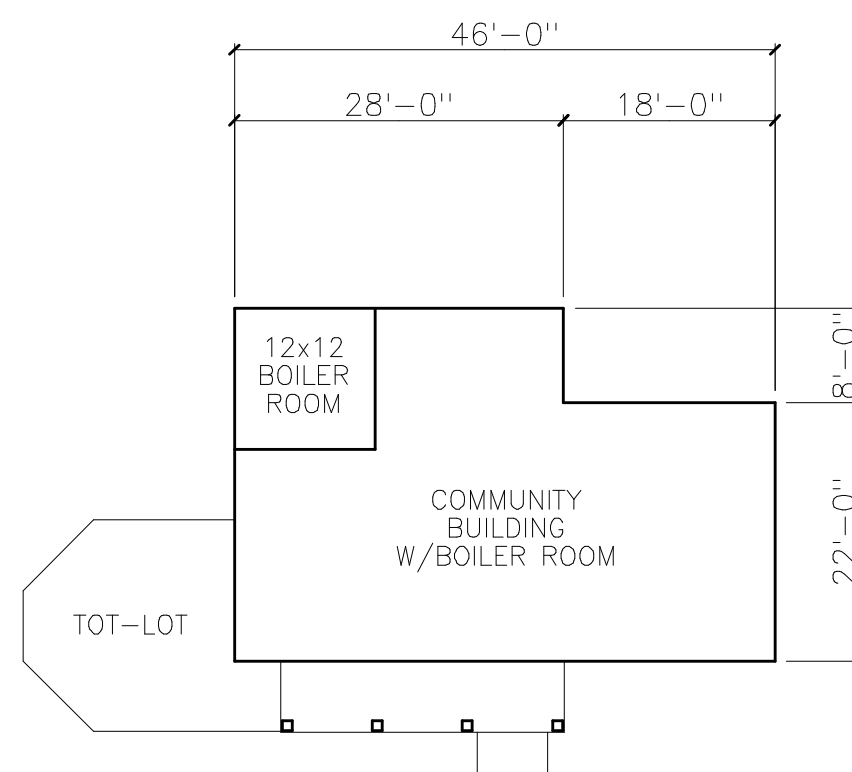

BUILDING D

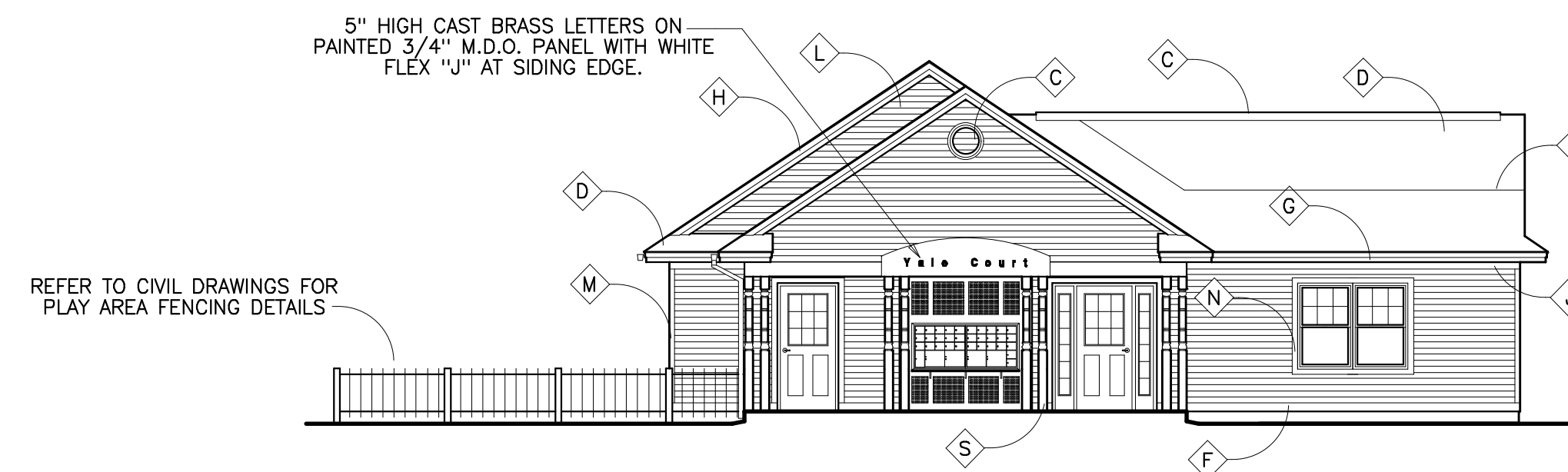

BUILDING D COMMUNITY BUILDING - FRONT ELEVATION  
SCALE: 1/8"=1'-0"

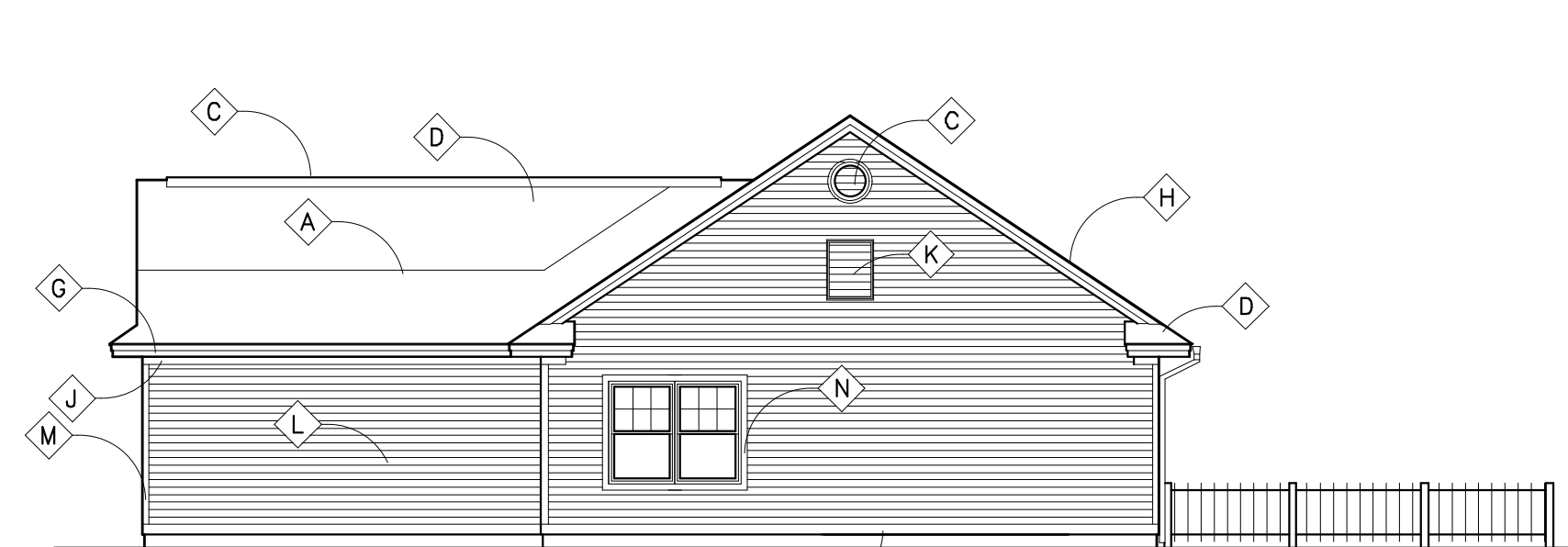

REAR ELEVATION



RIGHT SIDE ELEVATION

**EXTERIOR ELEVATIONS LEGEND**

- A - W.R. GRACE "ICE AND WATERSHIELD" (TYP)  
- 3 LAYERS AT VALLEYS  
- 2 LAYERS AT EAVES  
- 1 LAYER AT ROOF / WALL INTERSECTIONS
- B - .032 ALUM STEP FLASHING TYPICAL AT ROOF/WALL INTERSECTIONS (INSTALL OVER ICE AND WATER-SHIELD AS ALSO SPECIFIED)
- C - CONTINUOUS RIDGE VENT (TYP @ ALL CONTINUOUS RIDGE LINES)
- D - 25 YEAR ORGANIC FELT BASE ASPHALT SHINGLES (TYP)
- E - FYPON 661813 - 18" ROUND LOUVER - CENTERED 3'-0" DOWN FROM PEAK
- F - 5/4x6 SOLID PVC WATER TABLE - COLOR "C"
- G - 1x4 OVER 5/4x8 SOLID PVC FASCIA TRIM - COLOR "C"
- H - 1x4 OVER 5/4x8 SOLID PVC RAKE TRIM - COLOR "C"
- J - SOLID 5/4x6 PVC FRIEZE BOARD - COLOR "C"
- K - 24"Wx36"H ATTIC ACCESS PANEL
- L - DOUBLE 4" VINYL CLAPBOARD SIDING - J CHANNELS AND INTERIOR CORNER POSTS TO MATCH SIDING COLOR - CERTAINTED MONOGRAM OR EQUAL - MATTE FINISH COLOR AS SELECTED BY ARCHITECT.
- M - SOLID PVC 5/4x6 & 5/4x5 CORNER BOARD - MATTE FINISH COLOR "C"
- N - INTEGRAL 3 1/2" VINYL WINDOW TRIM. (SEE WINDOW SCHEDULE)
- P - VENTED VINYL BEADBOARD SOFFIT W/ MINIMUM VENT AREA OF 5.5 SQUARE INCHES PER SQUARE FOOT OF PANEL. CERTAINTED GERTAVENT (TRIPLE FOUR, FULLY VENTED OR EQUAL, MATTE FINISH COLOR "C". (HORIZONTAL - NOT SEEN ON ELEVATIONS))
- Q - REINFORCED PVC GUARDRAIL SYSTEM.
- R - PRIVACY FENCE - REFER TO CIVIL DRAWINGS FOR SIZES AND LOCATIONS.
- S - REFER TO MECHANICAL DRAWINGS FOR LOCATIONS AND SIZES OF LOUVERS.
- T - 6X6 PAINTED WOOD COLUMN - BROSCO #3168



LEFT SIDE ELEVATION



CWS Architects

Architecture  
Space Planning  
Value Design

434 Cumberland Avenue  
Portland, ME 04101  
Phone: (207)774-4441  
Fax: (207)774-4016

www.CWSarch.com

Owner:

**YALE COURT L.P.**

C/O  
Yale Court Development Company, LLC  
Portland, ME

Contractor:

**YALE COURT APARTMENTS**

YALE COURT  
PORTLAND, MAINE

Project No: 02.405 YSA

Drawing Title:

**BUILDINGS C & D ELEVATIONS**

Scale: 1/8" = 1'-0"

Date: January 29, 2003

Revisions:

Drawing Number:

**A3.2**