

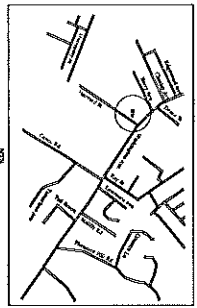

CERTIFICATION
 RICHARD W. BROOK, P.L.S. # 2075



Location

LEGEND

- 3/4" Interior PVC Utility Cap
- Meter/Flow Pipe Point
- Utility Pipe
- Meter or Manhole
- Sewer & Water
- Proposed Sewer



R. W. EATON ASSOCIATES
 LAND SURVEYING & REAL ESTATE SERVICES
 1400 K STREET, N.W., SUITE 1000
 WASHINGTON, D.C. 20004
 PHONE: 202-462-2222 FAX: 202-462-7777 EMAIL: RWE@RWEONLINE.COM
 June 14th, 2014

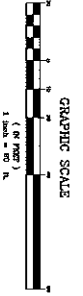
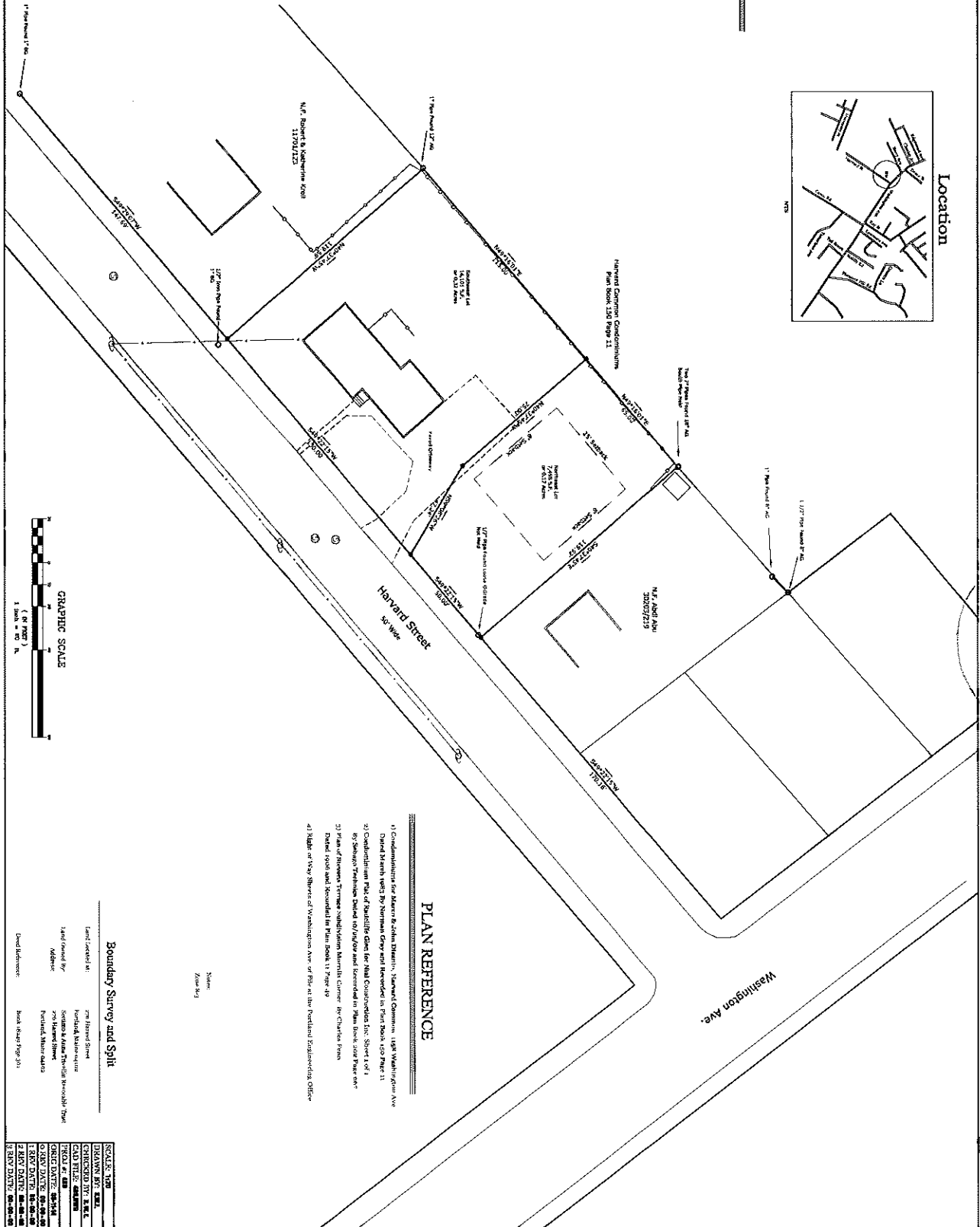

GRAPHIC SCALE
 (1" = 100')
 1 Inch = 100 Feet

PLAN REFERENCE

- 1) Condominiums for Duke & John Streets, Howard Comm., 18th Washington Ave. (Duke Street 180) by Terminal City and recorded in Plan Book 108 Page 11
- 2) Condominium Plan of Shallice Court, 1st Street 1-04
- 3) Subdiv. Terminus Defined by Judge and Descended to Plan Book 108 Page 11
- 4) Plan of Terminus Subdivision Merrieth Corner for Charles Park (Duke) and recorded in Plan Book 11 Page 49
- 5) Table of Topography of Washington Ave. of File at the Federal Engineering Office

Boundary Survey and Split

Land Located in: 18th Street
 Land Owned by: [Name]
 Address: [Address]
 Parcel Number: [Number]

SCALE: 1/4" = 100'
DRAWN BY: [Name]
CHECKED BY: [Name]
DATE: [Date]
PROJECT: [Project Name]
FILE NO: [File Number]
DATE: [Date]
BY: [Name]
FOR: [Name]

23
 6/20/14
 153-B-6-7-8