

CERTIFICATION

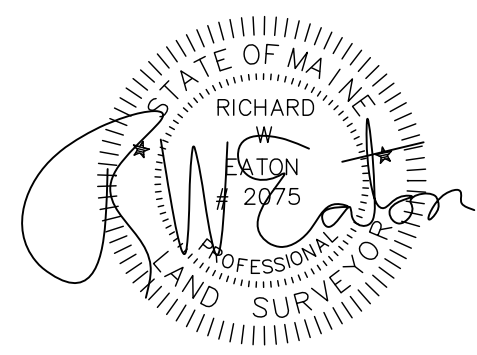

RICHARD W. EATON P.L.S. # 2075

Location

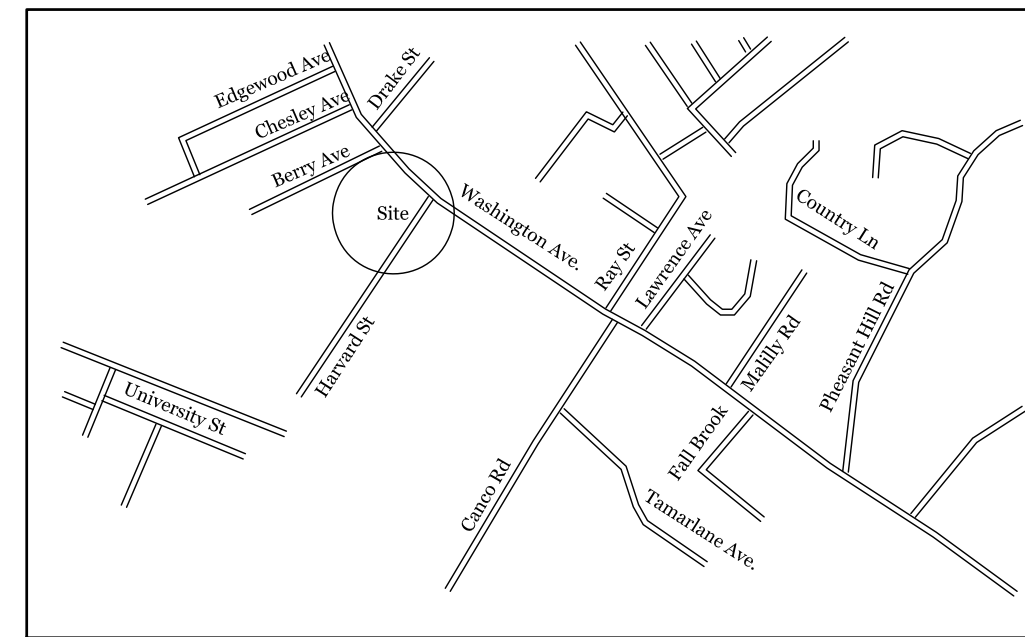

NTS

LEGEND

- 5/8" Rebar Set With Cap
- Rebar/Iron Pipe Found
- ⊕ Utility Pole
- N.F. Now or Formerly
- 1324/98 Book & Page
- Stockade Fence

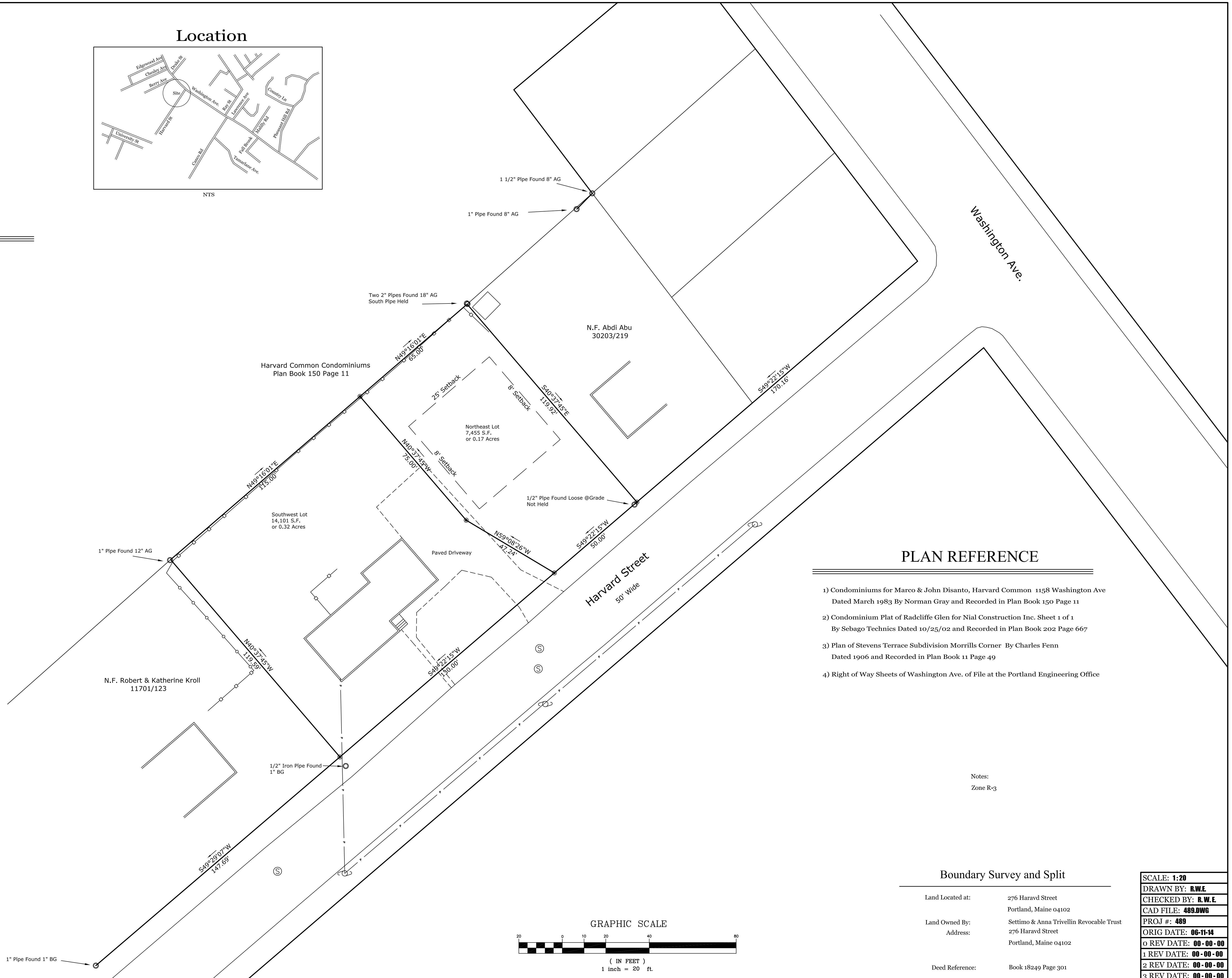
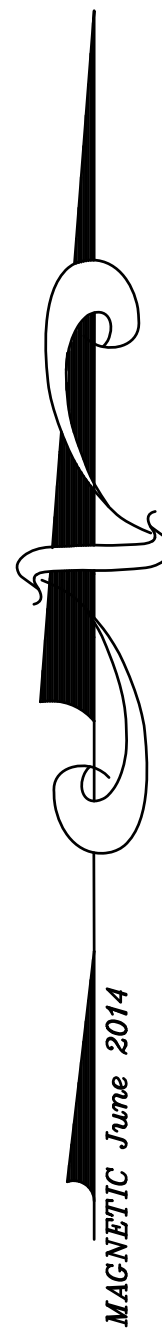

PLAN REFERENCE

- 1) Condominiums for Marco & John Disanto, Harvard Common 1158 Washington Ave Dated March 1983 By Norman Gray and Recorded in Plan Book 150 Page 11
- 2) Condominium Plat of Radcliffe Glen for Nial Construction Inc. Sheet 1 of 1 By Sebago Technics Dated 10/25/02 and Recorded in Plan Book 202 Page 667
- 3) Plan of Stevens Terrace Subdivision Morrills Corner By Charles Fenn Dated 1906 and Recorded in Plan Book 11 Page 49
- 4) Right of Way Sheets of Washington Ave. of File at the Portland Engineering Office

Notes:
Zone R-3

Boundary Survey and Split

Land Located at: 276 Haravd Street
Portland, Maine 04102

Land Owned By: Settimo & Anna Trivellin Revocable Trust
Address: 276 Haravd Street
Portland, Maine 04102

Deed Reference: Book 18249 Page 301

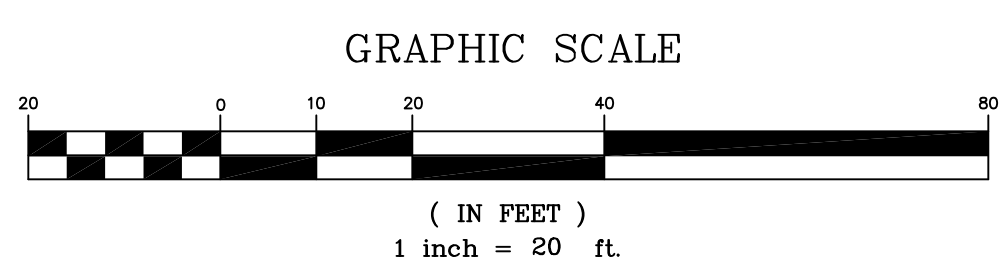

R. W. EATON ASSOCIATES
LAND SURVEYING & REAL ESTATE

58 PLEASANT STREET, WESTBROOK, MAINE 04092

PHONE: 207-854-2402 FAX: 856-7167 E-MAIL: RWEATON@MAINE.RR.COM

June 11th, 2014

SCALE: 1:20
DRAWN BY: R.W.E.
CHECKED BY: R.W.E.
CAD FILE: 489.DWG
PROJ #: 489
ORIG DATE: 06-11-14
0 REV DATE: 00-00-00
1 REV DATE: 00-00-00
2 REV DATE: 00-00-00
3 REV DATE: 00-00-00