

**Gawron
Turgeon
ARCHITECTS**
29 Black Point Road
Scarborough, Maine 04074
www.gawronturgeon.com
207-883-4307 tel 207-883-0361 fax

MAINE DEA
312 CANCO ROAD
PORTLAND, MAINE

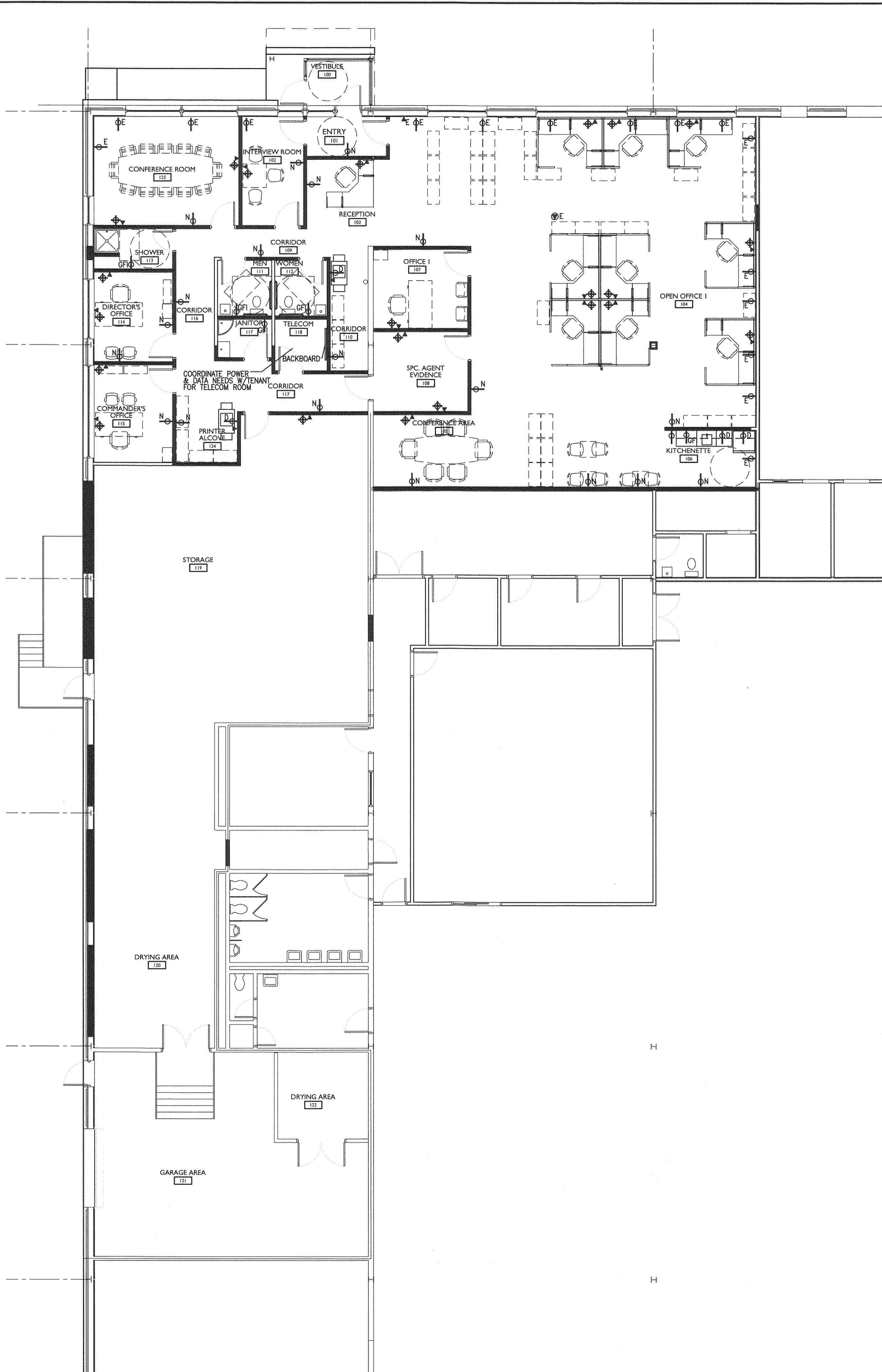

POWER PLAN LEGEND

- CATV
- ⊕ N NEW DUPLEX OUTLET
- ⊕ D NEW DEDICATED DUPLEX OUTLET
- ⊕ Q NEW QUAD OUTLET
- N NEW POWER POLE
- ▼ TEL/DATA
- ⊕ E EXISTING DATA CABLES PULLED AND COILED
- ⊕ E EXISTING DUPLEX OUTLET
- E INDICATES EXISTING - CONFIRM THAT EXISTING IS IN WORKING ORDER
- ⊕ N NEW POWER WHIP LOCATIONS

NOTES:

1. ELECTRICAL CONTRACTOR SHALL COORDINATE TELEPHONE & DATA LOCATIONS WITH LOCATIONS OF OUTLETS.
2. G.C. TO COORDINATE ALL SPECIALTY EQUIPMENT WITH TENANTS VENDOR.
3. THE FINAL TERMINATION OF THE DATA AND TELEPHONE SYSTEMS SHALL BE THE RESPONSIBILITY OF THE TENANT. BUILDING OWNER TO INSTALL CAT.5e CABLE FOR THE DATA AND TELEPHONE SYSTEMS. PROVIDE 2 NETWORK DROPS PER OFFICE & WORKSTATION.
4. BUILDING OWNER TO COORDINATE POWER TO TENANT SUPPLIED SYSTEM FURNITURE. POWER WILL BE HARDWIRE WHIP CONNECTIONS OR POWER POLES AS RECOMMENDED BY FURNITURE INSTALLER. TEL/DATA TO BE FED THROUGH SYSTEMS FURNITURE BASE.
5. PROVIDE POWER, DATA AND CABLE TO ALL TENANT T.V. LOCATIONS.
6. ELECTRICAL CONTRACTOR IS RESPONSIBLE FOR RUNNING ALL POWER AND DATA TO THE WORKSTATIONS.
7. PROVIDE FOUR ELECTRICAL OUTLETS AT EACH OFFICE AND EACH WORKSTATION.

REVISIONS

#	DATE	DESCRIPTION

DATE:	05-07-13
PROJECT #:	040113
DRAWN BY:	DLP
CHECKED BY:	SWG
DRAWING SCALE:	AS NOTED

SHEET TITLE

PARTIAL FLOOR
POWER PLAN
NOTES

A200

© COPYRIGHT 1985-2008
REPRODUCTION OR USE OF THIS
DOCUMENT WITHOUT WRITTEN
PERMISSION OF GAWRON TURGEON
ARCHITECTS IS PROHIBITED

A1 NOT USED

A9 PARTIAL FLOOR POWER PLAN

A18 NOTES

