

DISPLAY THIS CARD ON PRINCIPAL FRONTAGE OF WORK CITY OF PORTLAND

BUILDING PERMIT

Permit Number: 100104

Please Read Application And Notes, If Any, Attached

This is to certify that MINERVINO SAMUEL T / Sign Design Inc
has permission to Install sign face replacements (1' x 8' (1) 5'
AT 1160 FOREST AVE CB# 152 A008001

provided that the person or persons, firm or corporation accepting this permit shall comply with all of the provisions of the Statutes of Maine and of the Ordinances of the City of Portland regulating the construction, maintenance and use of buildings and structures, and of the application on file in this department.

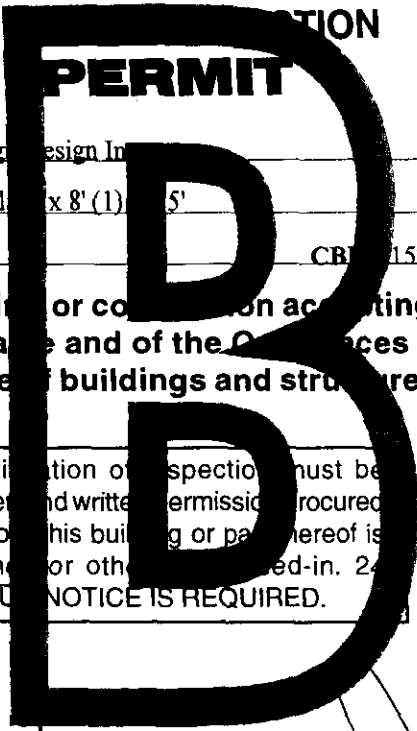

Apply to Public Works for street line and grade if nature of work requires such information.

Notification of inspection must be given and written permission procured before this building or part thereof is lathed or otherwise red-in. 24 HOUR NOTICE IS REQUIRED.

A certificate of occupancy must be procured by owner before this building or part thereof is occupied.

PERMIT ISSUED
FEB 11 2010
CITY OF PORTLAND
Department Name

OTHER REQUIRED APPROVALS
Fire Dept. _____
Health Dept. _____
Appeal Board _____
Other _____

Samuel Route 2/9/10
Director - Building & Inspection Services

PENALTY FOR REMOVING THIS CARD

City of Portland, Maine - Building or Use Permit Application

389 Congress Street, 04101 Tel: (207) 874-8703, Fax: (207) 874-8716

Permit No: 10-0104	Issue Date:	CBL: 152 A008001
-----------------------	-------------	---------------------

Location of Construction: 1160 FOREST AVE	Owner Name: MINERVINO SAMUEL T	Owner Address: 31 OAKLEY ST	Phone:
Business Name:	Contractor Name: Sign Design Inc	Contractor Address: PO Box 207 Westbrook	Phone 2078562600
Lessee/Buyer's Name	Phone:	Permit Type: Signs - Permanent	Zone: B-2

Past Use: Commercial - Restaurant - "Samuel's"	Proposed Use: Commercial - Restaurant - "Samuel's" - Install sign face replacements (1) 4' x 8' (1) 5'x 5'	Permit Fee: \$144.00	Cost of Work: \$144.00	CEO District: 4
---	---	-------------------------	---------------------------	--------------------

FIRE DEPT: <input type="checkbox"/> Approved <input type="checkbox"/> Denied	INSPECTION: Use Group: A-2 Type: Sign IBL-2003 Signature: JMB 2/9/10
--	--

Proposed Project Description:
Install sign face replacements (1) 4' x 8' (1) 5'x 5'

Signature: _____ Date: _____

PEDESTRIAN ACTIVITIES DISTRICT (P.A.D.)

Action: Approved Approved w/Conditions Denied

Signature: _____ Date: _____

Permit Taken By: Idobson	Date Applied For: 02/05/2010	Zoning Approval
-----------------------------	---------------------------------	------------------------

<p>1. This permit application does not preclude the Applicant(s) from meeting applicable State and Federal Rules.</p> <p>2. Building permits do not include plumbing, septic or electrical work.</p> <p>3. Building permits are void if work is not started within six (6) months of the date of issuance. False information may invalidate a building permit and stop all work..</p>	<p>Special Zone or Reviews</p> <p><input type="checkbox"/> Shoreland</p> <p><input type="checkbox"/> Wetland</p> <p><input type="checkbox"/> Flood Zone</p> <p><input type="checkbox"/> Subdivision</p> <p><input type="checkbox"/> Site Plan</p> <p>Maj <input type="checkbox"/> Minor <input type="checkbox"/> MM <input type="checkbox"/></p> <p>Date: 2/6/10 JMB</p>	<p>Zoning Appeal</p> <p><input type="checkbox"/> Variance</p> <p><input type="checkbox"/> Miscellaneous</p> <p><input type="checkbox"/> Conditional Use</p> <p><input type="checkbox"/> Interpretation</p> <p><input type="checkbox"/> Approved</p> <p><input type="checkbox"/> Denied</p> <p>Date: _____</p>	<p>Historic Preservation</p> <p><input checked="" type="checkbox"/> Not in District or Landmark</p> <p><input type="checkbox"/> Does Not Require Review</p> <p><input type="checkbox"/> Requires Review</p> <p><input type="checkbox"/> Approved</p> <p><input type="checkbox"/> Approved w/Conditions</p> <p><input type="checkbox"/> Denied</p> <p>Date: _____</p>
---	---	--	---

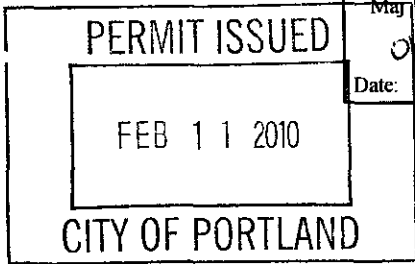

CERTIFICATION

I hereby certify that I am the owner of record of the named property, or that the proposed work is authorized by the owner of record and that I have been authorized by the owner to make this application as his authorized agent and I agree to conform to all applicable laws of this jurisdiction. In addition, if a permit for work described in the application is issued, I certify that the code official's authorized representative shall have the authority to enter all areas covered by such permit at any reasonable hour to enforce the provision of the code(s) applicable to such permit.

SIGNATURE OF APPLICANT	ADDRESS	DATE	PHONE
RESPONSIBLE PERSON IN CHARGE OF WORK, TITLE		DATE	PHONE

City of Portland, Maine - Building or Use Permit

389 Congress Street, 04101 Tel: (207) 874-8703, Fax: (207) 874-8716

Permit No: 10-0104	Date Applied For: 02/05/2010	CBL: 152 A008001
------------------------------	--	----------------------------

Location of Construction: 1160 FOREST AVE	Owner Name: MINERVINO SAMUEL T	Owner Address: 31 OAKLEY ST	Phone:
Business Name:	Contractor Name: Sign Design Inc	Contractor Address: PO Box 207 Westbrook	Phone (207) 856-2600
Lessee/Buyer's Name	Phone:	Permit Type: Signs - Permanent	

Proposed Use: Commercial - Restaurant - "Samuel's" - Install sign face replacements on building (1) 4' x 8' (1) 5'x 5'	Proposed Project Description: Install sign face replacements on building (1) 4' x 8' (1) 5'x 5'
--	---

Dept: Zoning **Status:** Approved **Reviewer:** Ann Machado **Approval Date:** 02/08/2010
Note: 8' x 4' sign permitted #91-2421 & 5' x 5' sign permitted #06-1523. **Ok to Issue:**

Dept: Building **Status:** Approved with Conditions **Reviewer:** Jeanine Bourke **Approval Date:** 02/09/2010
Note: **Ok to Issue:**
1) Signage Installation to comply with Chapters 31 & 32 of the IBC 2003 building code.



Signage/Awning Permit Application

If you or the property owner owes real estate or personal property taxes or user charges on any property within the City, payment arrangements must be made before permits of any kind are accepted.

Location/Address of Construction: <u>1160 Forest Ave</u>		
Tax Assessor's Chart, Block & Lot Chart# <u>152</u> Block# <u>A</u> Lot# <u>8</u>	Owner: <u>Samuel Minervino</u>	Telephone: <u>cell. 776-1015</u>
Lessee/Buyer's Name (If Applicable) <u>N/A</u>	Contractor name, address & telephone: <u>Sign Design, Inc.</u> <u>P.O. Box 207</u> <u>Westbrook, ME 04098</u> <u>856-2600</u>	Total s.f. of signage \times \$2.00 Per s.f. plus \$30.00/\$65.00 For H.D. signage = Total Fee: \$ _____ Awning Fee = cost of work _____ Total Fee: \$ <u>144</u>
Who should we contact when the permit is ready: <u>Roger/Diana</u> phone: <u>856-2600</u>		
Tenant/allocated building space frontage (feet): Length <u>25' x 43'</u> Height <u>15'-6"</u> Lot Frontage (feet) <u>25'</u> <u>Single Tenant</u> or Multi Tenant Lot <u>Single</u>		
Current Specific use: <u>Bar & grille</u> If vacant, what was prior use: <u>N/A</u> Proposed Use: _____		
Information on proposed sign(s): Freestanding (e.g., pole) sign? Yes ___ No ___ Dimensions proposed: _____ Height from grade: _____ Bldg. wall sign? (attached to bldg) Yes <input checked="" type="checkbox"/> No ___ Dimensions proposed: <u>1-4x8'</u> <u>2-5x5's</u>		
Proposed awning? Yes ___ No <input checked="" type="checkbox"/> Is awning backlit? Yes ___ No ___ Height of awning: _____ Length of awning: _____ Depth: _____ Is there any communication, message, trademark or symbol on it? Yes ___ No ___ If yes, total s.f. of panels w/communications, message, trademark or symbol: _____ s.f.		
Information on existing and previously permitted sign(s): Freestanding (e.g., pole) sign? Yes ___ No ___ Dimensions: _____ Bldg. wall sign? (attached to bldg) Yes <input checked="" type="checkbox"/> No ___ Dimensions: _____ Awning? Yes <input checked="" type="checkbox"/> No ___ Sq. ft. area of awning w/communication: _____		
*A site sketch and building sketch showing exactly where existing and new signage is located must be provided. Sketches and/or pictures of proposed signage and existing building are also required.		

RECEIVED
FEB - 5 2010
Dept. of Building Inspections
City of Portland Maine

3298 + 25 = 59 x 2 = 114 + 30 = 144

Please submit all of the information outlined in the Sign/Awning Application Checklist. Failure to do so may result in the automatic denial of your permit.

In order to be sure the City fully understands the full scope of the project, the Planning and Development Department may request additional information prior to the issuance of a permit. For further information visit us on-line at www.portlandmaine.gov, stop by the Building Inspections office, room 315 City Hall or call 874-8703.

I hereby certify that I am the Owner of record of the named property, or that the owner of record authorizes the proposed work and that I have been authorized by the owner to make this application as his/her authorized agent. I agree to conform to all applicable laws of this jurisdiction. In addition, if a permit for work described in this application is issued, I certify that the Code Official's authorized representative shall have the authority to enter all areas covered by this permit at any reasonable hour to enforce the provisions of the codes applicable to this permit.

Signature of applicant: Diana Olmstead Date: 2/5/10

This is not a permit; you may not commence ANY work until the permit is issued.

front - 25' x 2 = 50 sq ft proposed 25' x 5' = 250 sq ft side - 43' x 2 = 86 sq ft 8' x 4 = 32 sq ft (OK)
existing awning (OK)

160 Forest Ave
Portland, ME

Stevens Ave

Dixon
ASSOC.

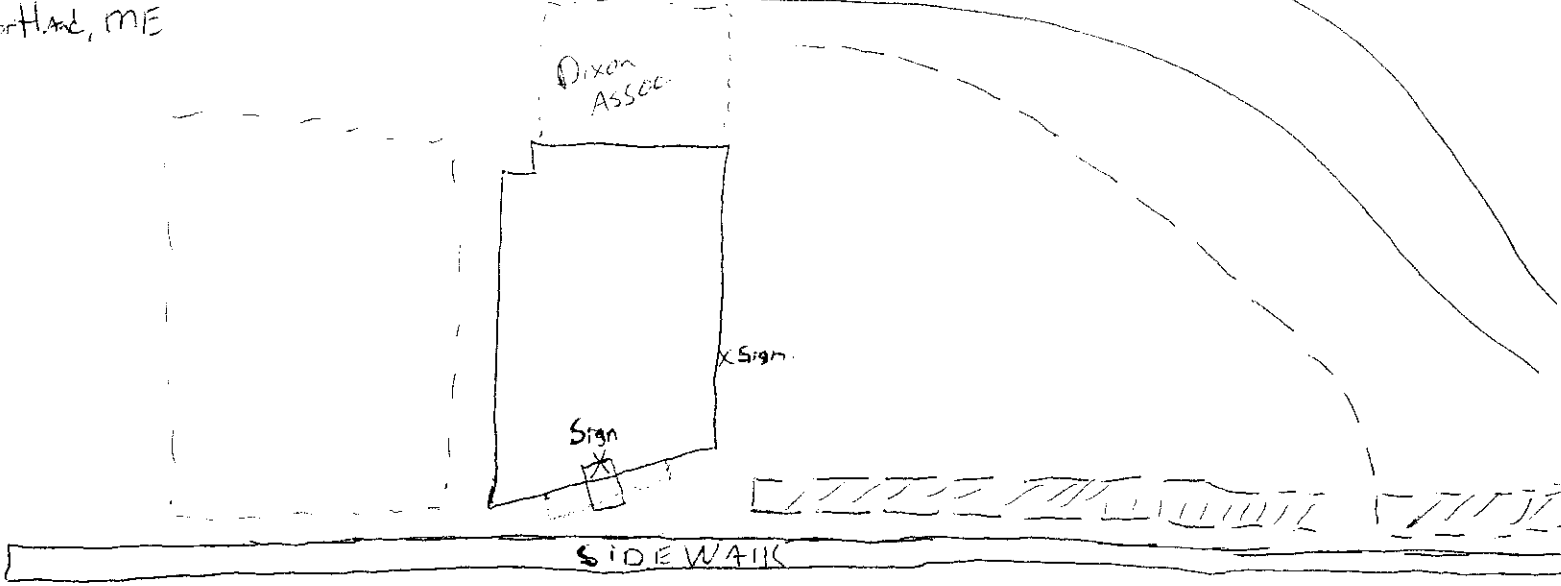

← Forest Ave South

Forest Ave. → North

Minche
Auto
Repair

Scub
A
DUB
CAR
WASH!

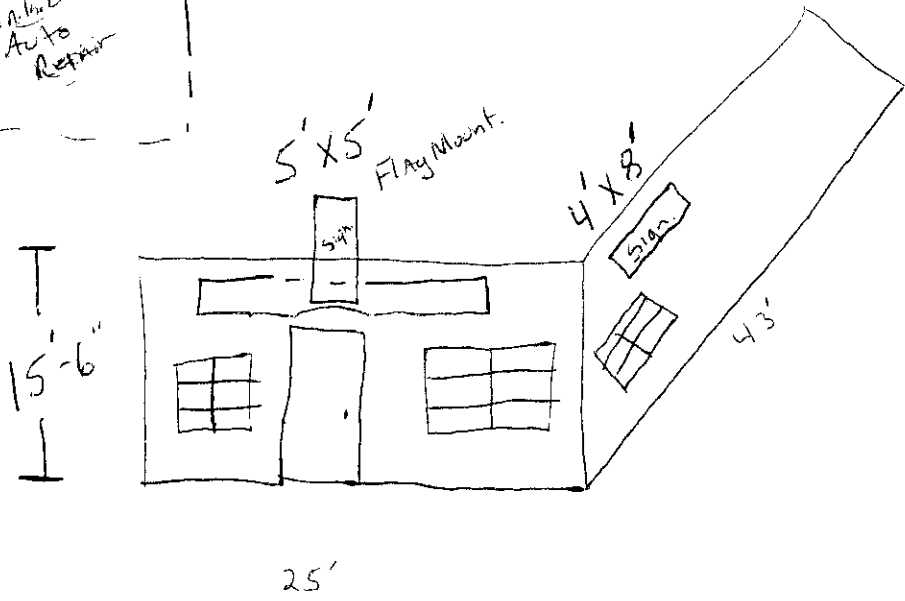

Total Height Building = 15'-6"

5'x5' Sign is ~~12'~~ 12' From grade

4'x8' Sign is 9'-8" From grade.

1160 Forest Ave,
Portland, ME

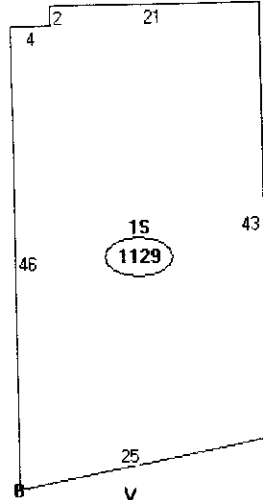

X S/S wall Sign
Mount ~~at~~

X
DIS
Flys Mount
Sign

Descriptor/Area

- A: 066
1129 sqft
- B: 031
1129 sqft
- C: 15
1129 sqft



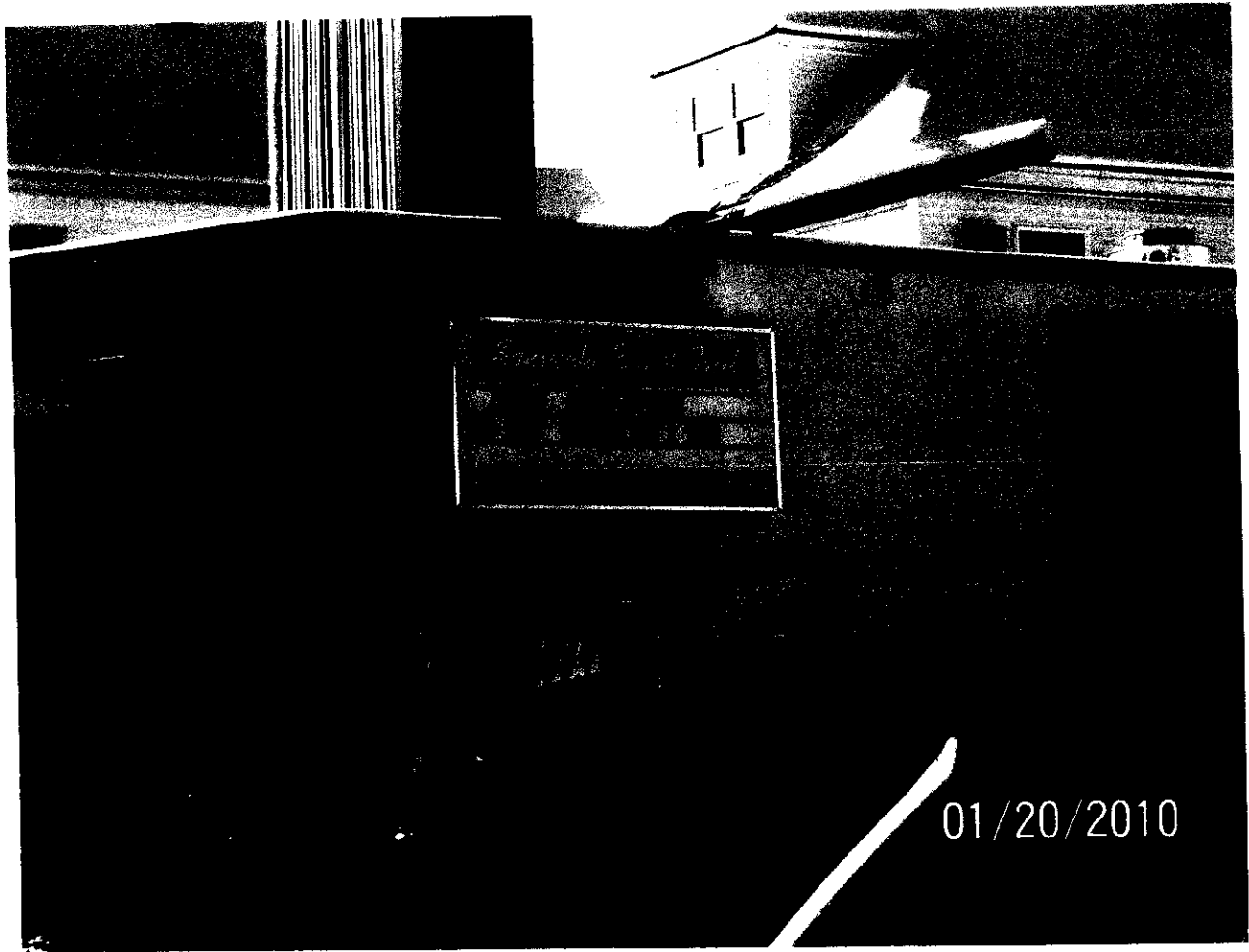

01/20/2010



01/20/2010

This Design Is The Property Of
Sign Design Inc.

306 Warren Ave. Portland, ME
Phone: 207.856.2600 Fax: 207.856.7600
signdesi@maine.rr.com

Appx. 48" X 96 7/8" Single Sided Lexan Face Replacement W/ Vinyl Graphics

Serving Food Until 1:00 am

Samuel's **Daily Lunch &**
Dinner Specials



bar & grill



Appx. 60" X 60 1/4" Double Sided Lexan Face Replacement W/ Vinyl Graphics



Samuel's



bar & grill

This proof may reflect color shifts due to the color conversion from ink to paint and or vinyl. Also, PMS colors will be approximated to the best of our ability.

Customer supplied artwork files (300 dpi required) will be used as is, and Sign Design Inc. is not responsible for any faults in the design.

Any black outlines appearing on this proof are for representation only. They are to distinguish sign components such as borders, retainers, faces and reveals. Unless otherwise specified, they are not considered as part of the sign graphics.

Customer approval is a signed confirmation that dimensions, colors, spelling, graphics and all other job specifics are correct.

Sign Design Inc. is not responsible for errors occurring due to improper review of this submitted proof.

Client: **Samuels**
File: **samuels comp. 2**
Date: **2.1.10**

Approval:



CERTIFICATE OF LIABILITY INSURANCE

DATE (MM/DD/YYYY)

2/4/2010

PRODUCER (207)780-1677 FAX: (207)780-6377

Cross Insurance-Portland

2331 Congress Street

PO Box 567

Portland

ME 04112

INSURED

Samuel Minervino

1150 Forest Ave

Portland

ME 04103

THIS CERTIFICATE IS ISSUED AS A MATTER OF INFORMATION ONLY AND CONFERS NO RIGHTS UPON THE CERTIFICATE HOLDER. THIS CERTIFICATE DOES NOT AMEND, EXTEND OR ALTER THE COVERAGE AFFORDED BY THE POLICIES BELOW.

INSURERS AFFORDING COVERAGE

NAIC #

INSURER A: Massachusetts Bay Ins Co

22306

INSURER B:

INSURER C:

INSURER D:

INSURER E:

COVERAGES

THE POLICIES OF INSURANCE LISTED BELOW HAVE BEEN ISSUED TO THE INSURED NAMED ABOVE FOR THE POLICY PERIOD INDICATED, NOTWITHSTANDING ANY REQUIREMENT, TERM OR CONDITION OF ANY CONTRACT OR OTHER DOCUMENT WITH RESPECT TO WHICH THIS CERTIFICATE MAY BE ISSUED OR MAY PERTAIN. THE INSURANCE AFFORDED BY THE POLICIES DESCRIBED HEREIN IS SUBJECT TO ALL THE TERMS, EXCLUSIONS AND CONDITIONS OF SUCH POLICIES. AGGREGATE LIMITS SHOWN MAY HAVE BEEN REDUCED BY PAID CLAIMS.

INSR ADP LYR INSR	TYPE OF INSURANCE	POLICY NUMBER	POLICY EFFECTIVE DATE (MM/DD/YYYY)	POLICY EXPIRATION DATE (MM/DD/YYYY)	LIMITS
A	GENERAL LIABILITY COMMERCIAL GENERAL LIABILITY CLAIMS MADE <input type="checkbox"/> OCCUR <input checked="" type="checkbox"/> ZDPB50324803		11/1/2009	11/1/2010	EACH OCCURRENCE \$ 1,000,000 DAMAGE TO RENTED PREMISES (EA OCCURRENCE) \$ 100,000 MED EXP (Any one person) \$ 5,000 PERSONAL & ADV INJURY \$ 1,000,000 GENERAL AGGREGATE \$ 2,000,000 PRODUCTS - COM/PROP AGG \$ 2,000,000
	GEN'L AGGREGATE LIMIT APPLIES PER: <input checked="" type="checkbox"/> POLICY <input type="checkbox"/> PRO-JECT <input type="checkbox"/> LOC				
	AUTOMOBILE LIABILITY ANY AUTO ALL OWNED AUTOS SCHEDULED AUTOS HIRED AUTOS NON-OWNED AUTOS				COMBINED SINGLE LIMIT (EA accident) \$ BODILY INJURY (Per person) \$ BODILY INJURY (Per accident) \$ PROPERTY DAMAGE (Per accident) \$
	GARAGE LIABILITY ANY AUTO				AUTO ONLY - EA ACCIDENT \$ OTHER THAN EA ACC AGG \$
	EXCESS / UMBRELLA LIABILITY OCCUR <input type="checkbox"/> CLAIMS MADE <input type="checkbox"/> DEDUCTIBLE RETENTION \$				EACH OCCURRENCE \$ AGGREGATE \$ \$ \$ \$
	WORKERS COMPENSATION AND EMPLOYERS' LIABILITY ANY PROPRIETOR/PARTNER/EXECUTIVE OFFICER/MEMBER EXCLUDED? (Mandatory in NH) If yes, describe under SPECIAL PROVISIONS below OTHER				WC STATL TORY LIMITS OTH ER E.L. EACH ACCIDENT \$ E.L. DISEASE - EA EMPLOYEE \$ E.L. DISEASE - POLICY LIMIT \$

DESCRIPTION OF OPERATIONS / LOCATIONS / VEHICLES / EXCLUSIONS ADDED BY ENDORSEMENT / SPECIAL PROVISIONS

RE: sign

City of Portland, Maine is an Additional Insured.

CERTIFICATE HOLDER

City of Portland Maine
389 Congress St
Portland, ME 04101

CANCELLATION

SHOULD ANY OF THE ABOVE DESCRIBED POLICIES BE CANCELLED BEFORE THE EXPIRATION DATE THEREOF, THE ISSUING INSURER WILL ENDEAVOR TO MAIL 10 DAYS WRITTEN NOTICE TO THE CERTIFICATE HOLDER NAMED TO THE LEFT, BUT FAILURE TO DO SO SHALL IMPOSE NO OBLIGATION OR LIABILITY OF ANY KIND UPON THE INSURER, ITS AGENTS OR REPRESENTATIVES.

AUTHORIZED REPRESENTATIVE
Jeffrey Pierce/JNP

Sign Design Inc.

Sign Contractors

P.O. Box 207
Westbrook, ME 04098
(207) 856-2600 * FAX: (207) 856-7600
1-800-949-9037
signdesi@maine.rr.com
A Full Service Sign Company

RE: Samuel's

To Whom It May Concern:

As the owner (or owner representative) of the property located at:

1160 Forest Ave.

I authorize Sign Design Inc. to install signs (sign face replacements) as detailed on attached paperwork.

[Signature] 2-4-10
Signature Date

Samuel T. Minervino
Print Name