

DISPLAY THIS CARD ON PRINCIPAL FRONTAGE OF WORK

CITY OF PORTLAND

BUILDING DEPARTMENT

Please Read Application And Notes, If Any, Attached

PERMIT

Permit Number 091382  
PERMIT ISSUED

This is to certify that Gribizis Dimitri & /self

has permission to Erect awning with 6 square foot area

NOV 25 2009

AT 1156 Forest Ave

CP 152 A005001

provided that the person or persons, firm or corporation accepting this permit shall comply with all of the provisions of the Statutes of Maine and of the Ordinances of the City of Portland regulating the construction, maintenance and use of buildings and structures, and of the application on file in this department.

Apply to Public Works for street line and grade if nature of work requires such information.

Notification of inspection must be given and written permission procured before this building or part thereof is lath or other work is used-in. 2 HOUSING NOTICE IS REQUIRED.

A certificate of occupancy must be procured by owner before this building or part thereof is occupied.

OTHER REQUIRED APPROVALS

Fire Dept. \_\_\_\_\_

Health Dept. \_\_\_\_\_

Appeal Board \_\_\_\_\_

Other \_\_\_\_\_  
Department Name

*Thomas M. Mably* 11/25/09  
Director - Building & Inspection Services

PENALTY FOR REMOVING THIS CARD

**City of Portland, Maine - Building or Use Permit Application**  
 389 Congress Street, 04101 Tel: (207) 874-8703, Fax: (207) 874-8716

Permit No: 09-1282	Issue Date:	CBL: 152 A005001
-----------------------	-------------	---------------------

Location of Construction: 1156 Forest Ave	Owner Name: Gribizis Dimitri &	Owner Address: 124 Harris Ave	Phone: 207-878-5863
Business Name: Apollon Music	Contractor Name: self	Contractor Address: Portland	Phone:
Lessee/Buyer's Name	Phone:	Permit Type: Signs - Permanent	Zone: B-2

Past Use: Commercial / Multi Tenant	Proposed Use: Commercial / Erect awning with 6 square foot sign.	Permit Fee: \$42.00	Cost of Work: \$30.00	CEO District: 4
Proposed Project Description: Erect awning with 6 square foot sign.		FIRE DEPT: <input type="checkbox"/> Approved <input type="checkbox"/> Denied	INSPECTION: Use Group: B Type: Sign IBC 2003	
		Signature: _____		Signature: <i>JM 11/25/09</i>
PEDESTRIAN ACTIVITIES DISTRICT (P.A.D.)				
Action: <input type="checkbox"/> Approved <input type="checkbox"/> Approved w/Conditions <input type="checkbox"/> Denied				
Signature: _____ Date: _____				

Permit Taken By: gg	Date Applied For: 11/12/2009	<b>Zoning Approval</b>
------------------------	---------------------------------	------------------------

1. This permit application does not preclude the Applicant(s) from meeting applicable State and Federal Rules. 2. Building permits do not include plumbing, septic or electrical work. 3. Building permits are void if work is not started within six (6) months of the date of issuance. False information may invalidate a building permit and stop all work..	<b>Special Zone or Reviews</b> <input type="checkbox"/> Shoreland <input type="checkbox"/> Wetland <input type="checkbox"/> Flood Zone <input type="checkbox"/> Subdivision <input type="checkbox"/> Site Plan Maj <input type="checkbox"/> Minor <input type="checkbox"/> MM <input type="checkbox"/> Date: <i>11/12/09</i>	<b>Zoning Appeal</b> <input type="checkbox"/> Variance <input type="checkbox"/> Miscellaneous <input type="checkbox"/> Conditional Use <input type="checkbox"/> Interpretation <input type="checkbox"/> Approved <input type="checkbox"/> Denied Date: _____	<b>Historic Preservation</b> <input checked="" type="checkbox"/> Not in District or Landmark <input type="checkbox"/> Does Not Require Review <input type="checkbox"/> Requires Review <input type="checkbox"/> Approved <input type="checkbox"/> Approved w/Conditions <input type="checkbox"/> Denied Date: <i>APB</i>
	<p><b>PERMIT ISSUED</b></p> <p>NOV 25 2009</p> <p>City of Portland</p>		

**CERTIFICATION**

I hereby certify that I am the owner of record of the named property, or that the proposed work is authorized by the owner of record and that I have been authorized by the owner to make this application as his authorized agent and I agree to conform to all applicable laws of this jurisdiction. In addition, if a permit for work described in the application is issued, I certify that the code official's authorized representative shall have the authority to enter all areas covered by such permit at any reasonable hour to enforce the provision of the code(s) applicable to such permit.

SIGNATURE OF APPLICANT	ADDRESS	DATE	PHONE
RESPONSIBLE PERSON IN CHARGE OF WORK, TITLE		DATE	PHONE



# Signage/Awning Permit Application

If you or the property owner owes real estate or personal property taxes or user charges on any property within the City, payment arrangements must be made before permits of any kind are accepted.

Location/Address of Construction: <b>1156-1158 FOREST AVE - PORTLAND, ME 04103</b>		
Tax Assessor's Chart, Block & Lot Chart# <b>152</b> Block# <b>A</b> Lot# <b>005</b>	Owner: <b>ANILDA &amp; DIMITRI GRIBIZIS</b>	Telephone: <b>207-878-5863</b>
Lessee/Buyer's Name (If applicable): <b>RECEIVED</b> <b>NOV 12 2009</b> <b>Dept. of Building Inspections</b> <b>City of Portland Maine</b>	Contractor name, address & telephone: <b>Self</b>	Total s.f. of signage x \$2.00 Per s.f. plus \$30.00/\$65.00 For I.D. signage= Total Fee: \$ _____ Awning Fee= cost of work _____ Total Fee: \$ _____
Who should we contact when the permit is ready: <b>ANILDA GRIBIZIS</b> phone: <b>207-415-1086 xx call</b>		
Tenant/allocated building space frontage (feet): Length: <b>50'</b> Height _____ Lot Frontage (feet) _____ Single Tenant or Multi Tenant Lot <b>Multi Tenant</b>		
Current Specific use: <b>Apollon Music Business (Lessons, Rental + Sales)</b> If vacant, what was prior use: _____ Proposed Use: <b>Same</b>		
Information on proposed sign(s): Freestanding (e.g., pole) sign? Yes ___ No <input checked="" type="checkbox"/> Dimensions proposed: _____ Height from grade: _____ Bldg. wall sign? (attached to bldg) Yes ___ No <input checked="" type="checkbox"/> Dimensions proposed: _____		
Proposed awning? Yes <input checked="" type="checkbox"/> No ___ Is awning backlit? Yes ___ No <input checked="" type="checkbox"/> Height of awning: <b>7</b> Length of awning: <b>6'</b> Depth: <b>4'</b> Is there any communication, message, trademark or symbol on it? Yes <input checked="" type="checkbox"/> No ___ If yes, total s.f. of panels w/communications, message, trademark or symbol: <b>6</b> s.f.		
Information on existing and previously permitted sign(s): Freestanding (e.g., pole) sign? Yes <input checked="" type="checkbox"/> No ___ Dimensions: <b>4x6'</b> Bldg. wall sign? (attached to bldg) Yes <input checked="" type="checkbox"/> No ___ Dimensions: <b>4x4' (Perfect Fit)</b> Awning? Yes ___ No <input checked="" type="checkbox"/> Sq. ft. area of awning w/communication: _____		
A site sketch and building sketch showing exactly where existing and new signage is located must be provided. Sketches and/or pictures of proposed signage and existing building are also required.		

Awning \$ 30.00  
Sign 6 sq. ft  
6 x 2 = 12  
30.  
12.  
\$42.00

Please submit all of the information outlined in the Sign/Awning Application Checklist. Failure to do so may result in the automatic denial of your permit.

In order to be sure the City fully understands the full scope of the project, the Planning and Development Department may request additional information prior to the issuance of a permit. For further information visit us on-line at [www.portlandmaine.gov](http://www.portlandmaine.gov), stop by the Building Inspections office, room 315 City Hall or call 874-8703.

I hereby certify that I am the Owner of record of the named property, or that the owner of record authorizes the proposed work and that I have been authorized by the owner to make this application as his/her authorized agent. I agree to conform to all applicable laws of this jurisdiction. In addition, if a permit for work described in this application is issued, I certify that the Code Official's authorized representative shall have the authority to enter all areas covered by this permit at any reasonable hour to enforce the provisions of the codes applicable to this permit.

Signature of applicant: <b>Anilda Gribizis</b>	Date: <b>11/12/2009</b>
--	-------------------------

This is not a permit; you may not commence ANY work until the permit is issued.

Revised 10/19/09

Multi-tenant B-2.  
1.5 x 50 = 750

6' proposed (06)

**City of Portland, Maine - Building or Use Permit**  
 389 Congress Street, 04101 Tel: (207) 874-8703, Fax: (207) 874-8716

<b>Permit No:</b> 09-1282	<b>Date Applied For:</b> 11/12/2009	<b>CBL:</b> 152 A005001
------------------------------	--	----------------------------

<b>Location of Construction:</b> 1156 Forest Ave	<b>Owner Name:</b> Gribizis Dimitri &	<b>Owner Address:</b> 124 Harris Ave	<b>Phone:</b> 207-878-5863
<b>Business Name:</b> Apollon Music	<b>Contractor Name:</b> self	<b>Contractor Address:</b> Portland	<b>Phone:</b>
<b>Lessee/Buyer's Name</b>	<b>Phone:</b>	<b>Permit Type:</b> Signs - Permanent	

<b>Proposed Use:</b> Commercial / Erect awning with 6 square foot sign.	<b>Proposed Project Description:</b> Erect awning with 6 square foot sign.
--	---

<b>Dept:</b> Zoning	<b>Status:</b> Approved with Conditions	<b>Reviewer:</b> Ann Machado	<b>Approval Date:</b>
<b>Note:</b> This is not a change of use (still retail) because there is rental & sale of instruments, not just lessons.			<b>Ok to Issue:</b> <input checked="" type="checkbox"/>
1) The legal use of this property is three dwelling units (two on the second floor & one on the third floor), two retail spaces (one in the basement and one on the first floor) and one personal service space on the first floor. Any change of use shall require a separate permit application for review and approval.			
<b>Dept:</b> Building	<b>Status:</b> Approved with Conditions	<b>Reviewer:</b> Tom Markley	<b>Approval Date:</b> 11/25/2009
<b>Note:</b>			<b>Ok to Issue:</b> <input checked="" type="checkbox"/>
1) Signage Installation to comply with Chapters 31 & 32 of the IBC 2003 building code.			
2) Application approval based upon information provided by applicant. Any deviation from approved plans requires separate review and approval prior to work.			

**Comments:**  
 11/13/2009-gg: sending photos to Ann of existing signs. /gg

**BUILDING PERMIT INSPECTION PROCEDURES**

**Please call 874-8703 or 874-8693 (ONLY )**

**to schedule your inspections as agreed upon**

**Permits expire in 6 months, if the project is not started or ceases for 6 months.**

The Owner or their designee is required to notify the inspections office for the following inspections and provide adequate notice. Notice must be called in 48-72 hours in advance in order to schedule an inspection:

**By initializing at each inspection time, you are agreeing that you understand the inspection procedure and additional fees from a "Stop Work Order" and "Stop Work Order Release" will be incurred if the procedure is not followed as stated below.**

**A Pre-construction Meeting will take place upon receipt of your building permit.**

  X   **Final inspection required at completion of work.**

Certificate of Occupancy is not required for certain projects. Your inspector can advise you if your project requires a Certificate of Occupancy. All projects DO require a final inspection.

**If any of the inspections do not occur, the project cannot go on to the next phase, REGARDLESS OF THE NOTICE OR CIRCUMSTANCES.**

**CERIFICATE OF OCCUPANICES MUST BE ISSUED AND PAID FOR, BEFORE THE SPACE MAY BE OCCUPIED.**

\_\_\_\_\_  
Signature of Applicant/Designee

*Thomas M. Markley*  
\_\_\_\_\_  
Signature of Inspections Official

\_\_\_\_\_  
Date

*11/25/09*  
\_\_\_\_\_  
Date

THIS IS NOT A BOUNDARY SURVEY

MORTGAGE INSPECTION OF: DEED BOOK 6205 PAGE 62 COUNTY Cumberland  
PLAN BOOK --- PAGE --- LOT ---

ADDRESS: 1152 Forest Avenue, Portland, Maine

Job Number: 493-17

Buyers: Dimitri & Anilda Gribizis

Inspection Date: 11-11-04

Scale: 1" = 20'

Sellers: Richard & Jeanette Sylvester

Client File#: 41312

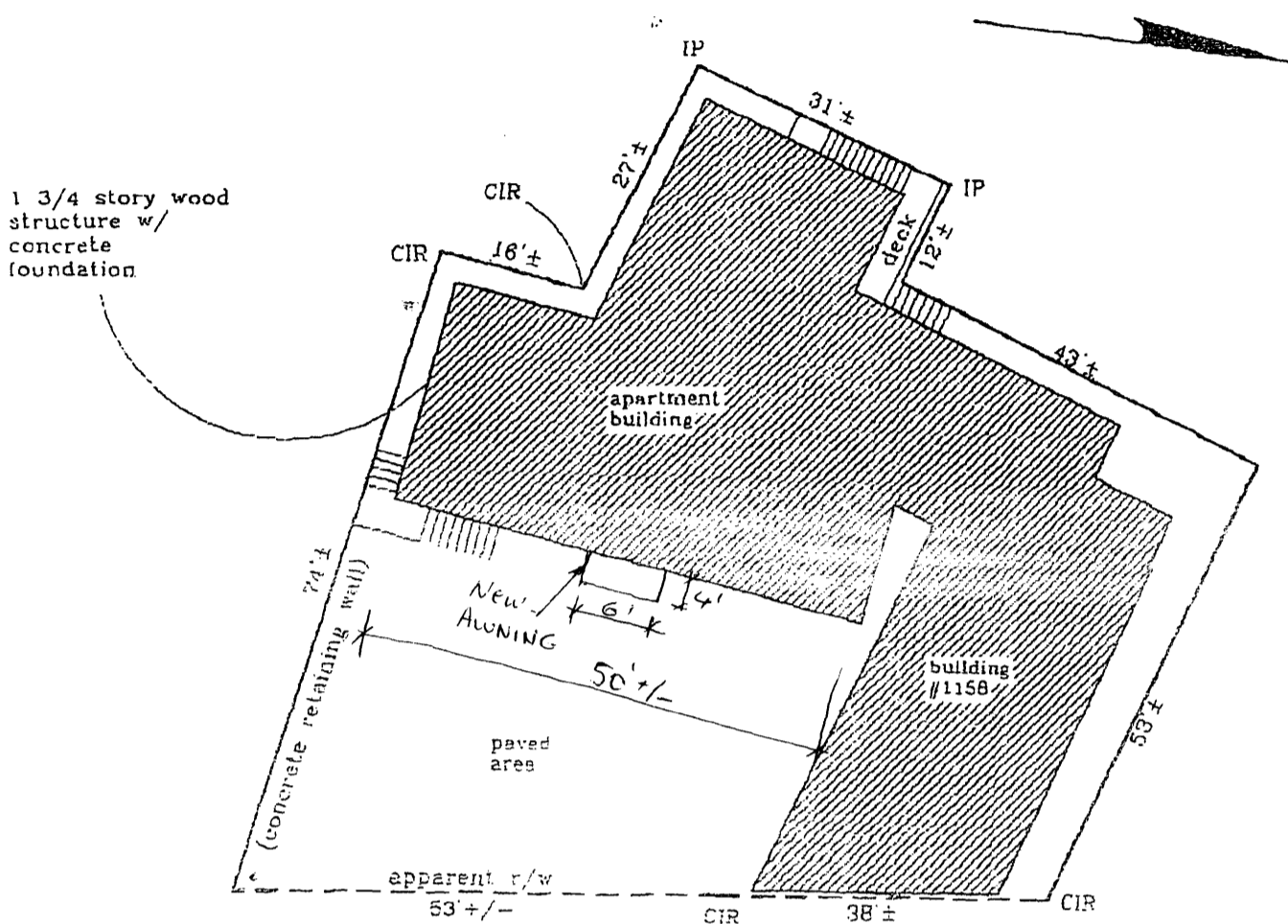

*[Handwritten signature]* Forest Avenue

to Stevens Ave.

I HEREBY CERTIFY TO: Bay Area Title Services, Inc.; Pepperell Bank & Trust, and its title insurer

Monuments found did not conflict with the deed description.

The existing structures do not violate any zoning regulations.

As dictated on the Federal Emergency Management Agency Community Panel: 222051-0007 c.

The structure does not fall within the special flood hazard zone.

The land does not fall within the special flood hazard zone.

A wetlands study has not been performed.

APPARENT EASEMENTS AND RIGHTS OF WAY ARE SHOWN. OTHER ENCUMBRANCES, RECORDED OR NOT, MAY EXIST. THIS SKETCH WILL NOT REVEAL ABUTTING DEED CONFLICTS IF ANY.

**Livingston - Hughes**  
Professional Land Surveyors  
55 Guinea Road  
Kennebunkport, Maine 04047  
207-867-8700 phone 207-867-1077 fax

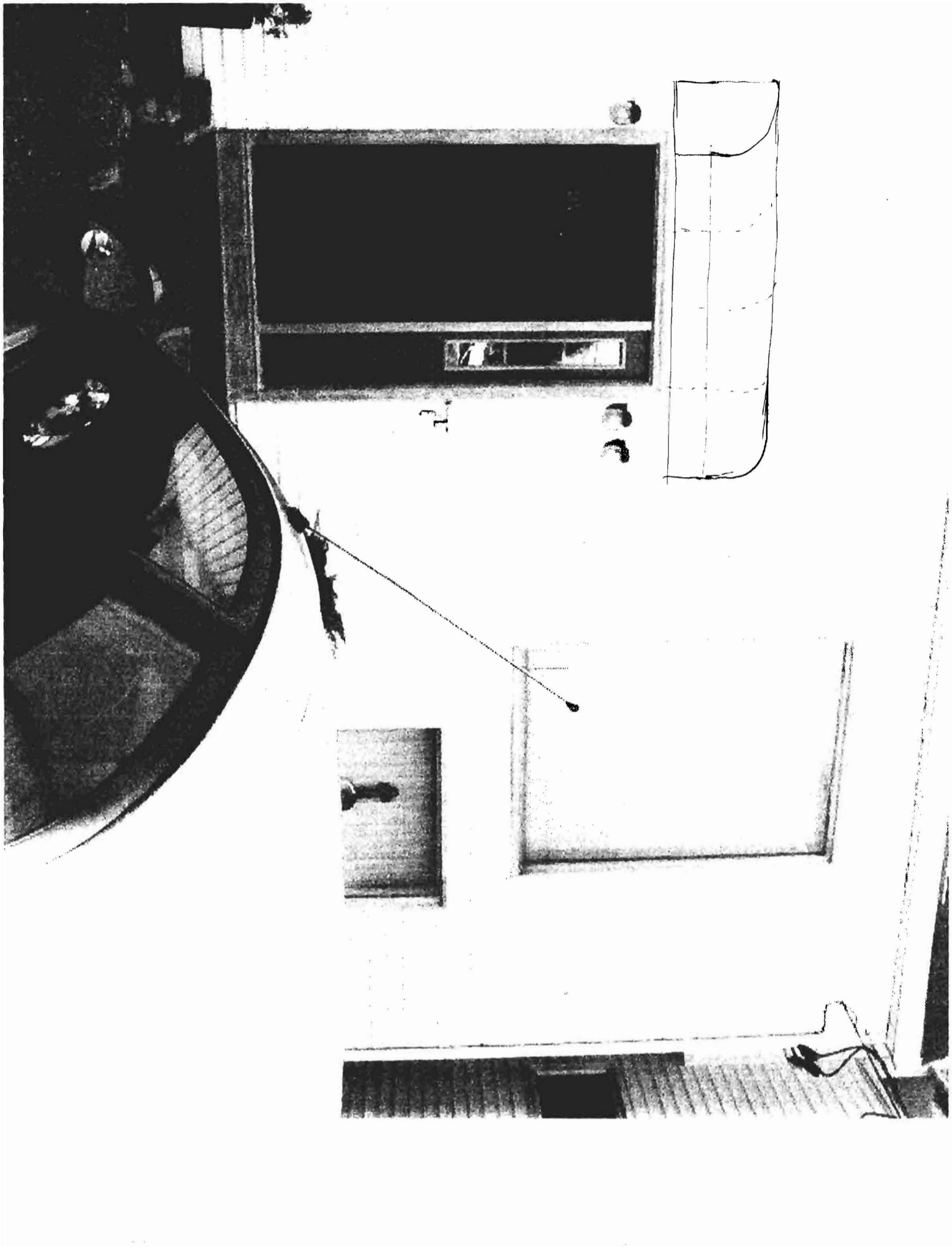

## Commercial Awnings

### How to Measure for Waterfall Awnings with Vertical Face

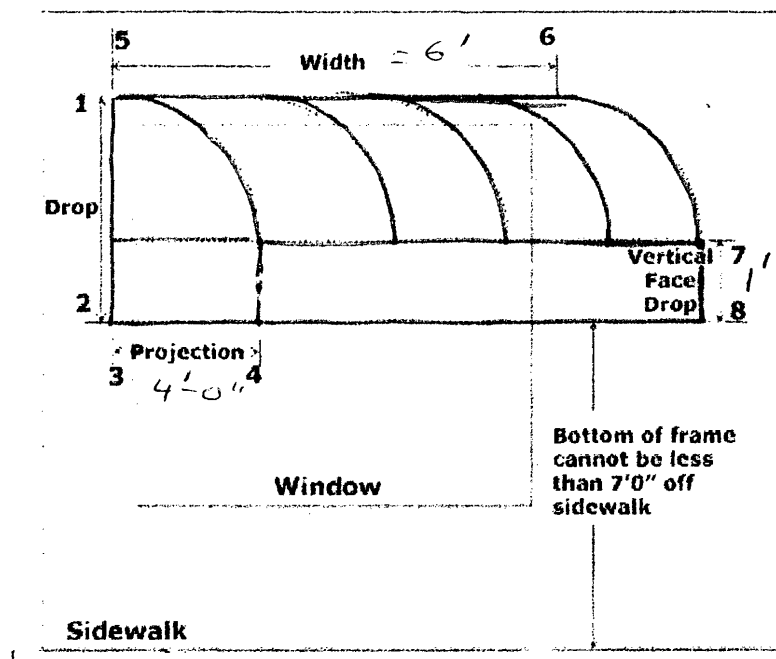

#### Step 1

Mark up 7' 0" from sidewalk or ground on building. Your city code may require a higher minimum height/.

#### Step 2

From the 7' mark, or as required, measure up the side of the building (from 1 to 2) to where you want the awning to stop at the top. This is your drop. You can go up as high as you would like remembering that you must maintain a flat plain. We can make off sets, call one of our Awning Specialist for help.

#### Step 3

Your our projection (from 3 to 4) can be any length up to 1 1/2 times your drop.

#### Step 4

Measure the width (from 5 to 6) of your awning.

OVER →



## MATERIALS USED.

ATTACH TO STRUCTURE (WOOD) with Galvanized Mounting Bracket with #14 Galvanized screws or better.

1/2" Rigid Conduit for frame welded.

Letters will be stenciled.

297, 278 5863



P.1

Nov 04 09 11:50a



CALIFORNIA DEPARTMENT OF FORESTRY and FIRE PROTECTION  
OFFICE OF THE STATE FIRE MARSHAL

## REGISTERED FLAME RESISTANT PRODUCT

Product:  
STYLE 104T

Registration No.  
F-62201

Product Marketed By:  
HIRAOKA & CO., LTD  
1-21-7 MINOWA, TAITO-KU  
TOKYO, JAPAN 110-0011

This product meets the minimum requirements of flame resistance established by the California State Fire Marshal for products identified in Section 13115, California Health and Safety Code.

The scope of the approved use of this product is provided in the current edition of the **CALIFORNIA APPROVED LIST OF FLAME RETARDANT CHEMICALS AND FABRICS, GENERAL AND LIMITED APPLICATIONS CONCERNS** published by the California State Fire Marshal.

A handwritten signature in black ink, appearing to read "A. J. ...", is written over a horizontal line.

Deputy State Fire Marshal

Expire: 06/30/2010

Received:03/17/2004	Completed:04/05/2004	Letter: I	rb	P.O.#:	Test Report #:	2-50104-0-
Client's Identification	PVC Laminated fabric for tent, light structure,awning,modular applications. Item No: 104T. Base Fabric: 100% Polyester.					
Tested For: Tsutomu Hasegawa Hiraoka & Co. Ltd. 1-21-7 Minowa Taito-Ku Tokyo 110-0011 Japan			Key Test: ASTM E 84		715	
			Tel: 011 81 3 3876 5165		Ext:	
			Fax: 011 81 3 3875 5627			
PC: ME      CODE: 7506506005501-4						
TEST PERFORMED: ASTM E 84 - Standard Test Method for Surface Burning Characteristics of Building Materials *						
PRODUCT CATEGORY: <input type="checkbox"/> Textile Type Product <input checked="" type="checkbox"/> Vinyl Type Product <input type="checkbox"/> Other than Textile Type or Vinyl Type Product:						
* Note: Textile or vinyl wallcoverings classified by this procedure are limited to use in sprinklered areas in certain public occupancies. If textile or vinyl wallcoverings are used in non-sprinklered areas, a room/corner fire test is mandated.						
SPECIMEN CONDITIONING: The item tested was placed in a conditioned atmosphere of 73.4°F ± 5°F, and 50% ± 5% RH until equilibrium was reached.						
SPECIMEN MOUNTING: <input type="checkbox"/> Adhered: The test specimen was bonded to three 1/4" IRC (Inorganic Reinforced Cement) boards (a cement asbestos substitute) to form a test specimen the face of which was 20" x 24". <input checked="" type="checkbox"/> Unadhered: The 20" x 24' specimen was not adhered to any substrate. Instead, it was laid over a 2" hexagonal wire mesh screen and 1/4" rods.						
RESULTS:						
Flame Spread Index		Smoke Developed				
-----		-----				
15		350				
CODE CLASSIFICATION SYSTEM:						
		Flame Spread Index		Smoke Developed		
		-----		-----		
Class I or A		0 - 25		450 or Less		
Class II or B		26 - 75		450 or Less		
Class III or C		76 - 200		450 or Less		
CONCLUSION: Based on the above Results and Code Classification System the item tested is assigned a:						
<input checked="" type="checkbox"/> Class I or A rating						
<input type="checkbox"/> Class II or B rating						
<input type="checkbox"/> Class III or C rating						
<input type="checkbox"/> Unrated						
(Page 1 of 2)						

Received:03/17/2004	Completed:04/05/2004	Letter: 1	rb	P.O.#:	Test Report #:	2-50104-0-
Client's Identification	PVC Laminated fabric for tent, light structure,awning,modular applications. Item No: 104T. Base Fabric: 100% Polyester.					
Tested For: <b>Tsutomu Hasegawa</b>	Hiraoka & Co. Ltd. 1-21-7 Minowa Taito-Ku Tokyo 110-0011 Japan				Key Test: ASTM E 84	715
				Tel: 011 81 3 3876 5165	Ext:	
				Fax: 011 81 3 3875 5627		

REMARKS: None.

DATA SUMMARY:

Time to Ignition: 0.17 minutes  
Maximum Flame Spread "Distance": 2.55 feet  
Maximum Flame Spread "Time": 0.75 minutes

CERTIFICATION: I certify that the above results were obtained after testing specimens in accordance with the procedures and equipment specified by ASTM E 84.

*Heather E. Robertson*

AUTHORIZED SIGNATURE  
THE GOVMARK ORGANIZATION, INC. CT /jd

**MS. HEATHER ROBERTSON**

(Page 2 of 2)

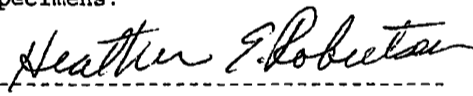
Received: 03/17/2004	Completed: 03/19/2004	Letter: I1	rb	P.O.#:	Test Report #:	2-50104-1-
Client's Identification	PVC Laminated fabric for tent, light structure, awning, modular applications. Item No: 104T. Base Fabric: 100% Polyester.					
Tested For: Tsutomu Hasegawa Hiraoka & Co. Ltd. 1-21-7 Minowa Taito-Ku Tokyo 110-0011 Japan	Key Test: NFPA 701-99 TM#2 Flat				210	
Tel: 011 81 3 3876 5165		Ext:				
Fax: 011 81 3 3875 5627						
Category: 701-99 TM2 Flat	Specifier: Bldg.Codes	PC:1H				
TEST PERFORMED: NFPA 701 - Standard Methods of Fire Tests for Flame Propagation of Textiles and Films - 1999 Edition - Test Method #2 - Flat Sheet Specimens (** see note on page 2)						
SPECIMEN CONFIGURATION: <input checked="" type="checkbox"/> Single Layer; <input type="checkbox"/> Multi Layer						
RESULTS REPORTED: <input checked="" type="checkbox"/> Initially <input type="checkbox"/> After 72 hours water leaching						
<input type="checkbox"/> After 3 dry cleanings <input type="checkbox"/> After 100 hours accelerated weathering						
<input type="checkbox"/> After 5 launderings @ 160°F						
RESULTS:	Length	Afterflame	Drip Burn	Char Length		
	Specimen #	(seconds)	(seconds)	(mm)		
	-----	-----	-----	-----		
	1	0	0	290		
	2	0	0	240		
	3	0	0	260		
	4	0	0	280		
	5	0	0	310		
	6	0	0	220		
	7	0	0	300		
	8	0	0	290		
	9	0	0	240		
	10	0	0	280		
APPROXIMATE WEIGHT OF MATERIAL (as measured by Govmark): 608 g/m²						
FAILURE CRITERIA: For each individual specimen --						
	Afterflame	Drip Burn	Char Length			
	-----	-----	-----			
	Exceeds 2.0 seconds	Exceeds 2.0 seconds	Exceeds 435 mm (17.1")			
RETEST PROVISION: Test 5 additional specimens if only 1 specimen fails.						
CONCLUSION: Based on the above Results and Failure Criteria, the item tested:						
<input checked="" type="checkbox"/> Passes; <input type="checkbox"/> Fails; <input type="checkbox"/> Requires testing of 5 additional specimens						
CERTIFICATION: I certify that the above results were obtained after testing specimens in accordance with the procedures and equipment specified by NFPA 701 - 1999 Edition Test Method #2 Flat Sheet Specimens.						
 AUTHORIZED SIGNATURE THE GOVMARK ORGANIZATION, INC. /jd			<b>MS. HEATHER E. ROBERTSON</b>			
(Page 1 of 2)						

Received:03/17/2004	Completed:03/19/2004	Letter: I1	rb	P.O.#:	Test Report #:	2-50104-1-
Client's Identification	PVC Laminated fabric for tent, light structure,awning,modular applications. Item No: 104T. Base Fabric: 100% Polyester.					
Tested For: Tsutomu Hasegawa Hiraoka & Co. Ltd. 1-21-7 Minowa Taito-Ku Tokyo 110-0011 Japan	Key Test: NFPA 701-99 TM#2 Flat				210	
	Tel: 011 81 3 3876 5165				Ext:	
	Fax: 011 81 3 3875 5627					

PRECONDITIONING:     1 hr @ 220°F (Standard)  
                                24 hrs @ 68±9°F (Alternate: Material shrinks/distorts @ 220°F)

REMARKS:  
None.

CONVERSION FACTORS:  
mm + 25.4 = inches  
g/m<sup>2</sup> + 28.35 x .835 = oz/yd<sup>2</sup>

\*\* Note (April 2000):  
The NFPA 701 - 1999 Edition supersedes the NFPA 701 - 1996 Edition.

The step-by-step test implementation and test failure criteria are the same for both the 1996 Edition and the 1999 Edition.

Therefore, it is assumed that this 1999 Edition test report will also satisfy any building code which cites the 1996 Edition.

(Page 2 of 2)

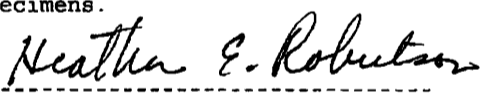
Received: 04/16/2004	Completed: 04/23/2004	Letter: IZ	rb	P.O.#:	Test Report #:	2-50104-2-
Client's Identification	PVC Laminated fabric for tent, light structure, awning, modular applications. Item No: 104T. Base Fabric: 100% Polyester.					
Tested For: Tsutomu Hasegawa Hiraoka & Co. Ltd. 1-21-7 Minowa Taito-Ku Tokyo 110-0011 Japan	Key Test: NFPA 701-99 TM#2 Flat WL				360	
Category: 701-99 TM2 Flat		Specifier: Bldg. Codes		PC:1H		
TEST PERFORMED: NFPA 701 - Standard Methods of Fire Tests for Flame Propagation of Textiles and Films - 1999 Edition - Test Method #2 - Flat Sheet Specimens (** see note on page 2)						
SPECIMEN CONFIGURATION: <input checked="" type="checkbox"/> Single Layer; <input type="checkbox"/> Multi Layer						
RESULTS REPORTED: <input type="checkbox"/> Initially <input checked="" type="checkbox"/> After 72 hours water leaching <input type="checkbox"/> After 3 dry cleanings <input type="checkbox"/> After 100 hours accelerated weathering <input type="checkbox"/> After 5 launderings @ 160°F						
RESULTS:						
Length	Afterflame	Drip Burn	Char Length			
Specimen #	(seconds)	(seconds)	(mm)			
-----	-----	-----	-----			
1	0	0	310			
2	0	0	260			
3	0	0	290			
4	0	0	320			
5	0	0	330			
6	0	0	340			
7	0	0	340			
8	0	0	320			
9	0	0	290			
10	0	0	320			
APPROXIMATE WEIGHT OF MATERIAL (as measured by Govmark): 615 g/m <sup>2</sup>						
FAILURE CRITERIA: For each individual specimen --						
Afterflame		Drip Burn		Char Length		
-----		-----		-----		
Exceeds 2.0 seconds		Exceeds 2.0 seconds		Exceeds 435 mm (17.1")		
RETEST PROVISION: Test 5 additional specimens if only 1 specimen fails.						
CONCLUSION: Based on the above Results and Failure Criteria, the item tested: <input checked="" type="checkbox"/> Passes; <input type="checkbox"/> Fails; <input type="checkbox"/> Requires testing of 5 additional specimens						
CERTIFICATION: I certify that the above results were obtained after testing specimens in accordance with the procedures and equipment specified by NFPA 701 - 1999 Edition Test Method #2 Flat Sheet Specimens.						
						
AUTHORIZED SIGNATURE				MS. HEATHER E. ROBERTSON		
THE GOVMARK ORGANIZATION, INC. /jd AH						
(Page 1 of 2)						



Received:04/16/2004	Completed:04/23/2004	Letter: I2	rb	P.O.#:	Test Report #:	2-50104-2-
Client's Identification	PVC Laminated fabric for tent, light structure,awning,modular applications. Item No: 104T. Base Fabric: 100% Polyester.					
Tested For: Tsutomu Hasegawa Hiraoka & Co. Ltd. 1-21-7 Minowa Taito-Ku Tokyo 110-0011 Japan	Key Test: NFPA 701-99 TM#2 Flat WL				360	
				Tel: 011 81 3 3876 5165	Ext:	
				Fax: 011 81 3 3875 5627		

PRECONDITIONING:     1 hr @ 220°F (Standard)  
                                24 hrs @ 68±9°F (Alternate: Material shrinks/distorts @ 220°F)

REMARKS:  
None.

CONVERSION FACTORS:  
mm + 25.4 = inches  
g/m<sup>2</sup> + 28.35 x .835 = oz/yd<sup>2</sup>

\*\* Note (April 2000):  
The NFPA 701 - 1999 Edition supersedes the NFPA 701 - 1996 Edition.

The step-by-step test implementation and test failure criteria are the same for both the 1996 Edition and the 1999 Edition.

Therefore, it is assumed that this 1999 Edition test report will also satisfy any building code which cites the 1996 Edition.

(Page 2 of 2)

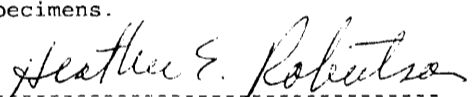
Received:04/16/2004	Completed:05/12/2004	Letter: I3	rb	P.O.#:	Test Report #: 2-50104-3-
Client's Identification	PVC Laminated fabric for tent, light structure, awning, modular applications. Item No: 104T. Base Fabric: 100% Polyester.				
Tested For: <b>Tsutomu Hasegawa</b> Hiraoka & Co. Ltd. 1-21-7 Minowa Taito-Ku Tokyo 110-0011 Japan	Key Test: NFPA 701-99 TM#2 Flat AW				1635
Tel: 011 81 3 3876 5165		Ext:			
Fax: 011 81 3 3875 5627					
Category: 701-99 TM2 Flat                      Specifier: Bldg.Codes                      PC:1H					
TEST PERFORMED: NFPA 701 - Standard Methods of Fire Tests for Flame Propagation of Textiles and Films - 1999 Edition - Test Method #2 - Flat Sheet Specimens (** see note on page 2)					
SPECIMEN CONFIGURATION: <input checked="" type="checkbox"/> Single Layer; <input type="checkbox"/> Multi Layer					
RESULTS REPORTED: <input type="checkbox"/> Initially <input type="checkbox"/> After 72 hours water leaching <input type="checkbox"/> After 3 dry cleanings <input checked="" type="checkbox"/> After 100 hours accelerated weathering <input type="checkbox"/> After 5 launderings @ 160°F					
RESULTS:					
Length	Afterflame	Drip Burn	Char Length		
Specimen #	(seconds)	(seconds)	(mm)		
-----	-----	-----	-----		
1	0	0	340		
2	0	0	260		
3	0	0	310		
4	0	0	290		
5	0	0	280		
6	0	0	330		
7	0	0	310		
8	0	0	290		
9	0	0	310		
10	0	0	310		
APPROXIMATE WEIGHT OF MATERIAL (as measured by Govmark): 615 g/m²					
FAILURE CRITERIA: For each individual specimen --					
Afterflame	Drip Burn	Char Length			
-----	-----	-----			
Exceeds 2.0 seconds	Exceeds 2.0 seconds	Exceeds 435 mm (17.1")			
RETEST PROVISION: Test 5 additional specimens if only 1 specimen fails.					
CONCLUSION: Based on the above Results and Failure Criteria, the item tested: <input checked="" type="checkbox"/> Passes; <input type="checkbox"/> Fails; <input type="checkbox"/> Requires testing of 5 additional specimens					
CERTIFICATION: I certify that the above results were obtained after testing specimens in accordance with the procedures and equipment specified by NFPA 701 - 1999 Edition Test Method #2 Flat Sheet Specimens.					
 AUTHORIZED SIGNATURE THE GOVMARK ORGANIZATION, INC. /jd			<b>MS. HEATHER E. ROBERTSON</b>		
(Page 1 of 2)					

Received:04/16/2004	Completed:05/12/2004	Letter: I3	rb	P.O.#:	Test Report #:	2-50104-3-
Client's Identification	PVC Laminated fabric for tent, light structure, awning, modular applications. Item No: 104T. Base Fabric: 100% Polyester.					
Tested For: Tsutomu Hasegawa Hiraoka & Co. Ltd. 1-21-7 Minowa Taito-Ku Tokyo 110-0011 Japan	Key Test: NFPA 701-99 TM#2 Flat AW				1635	
	Tel: 011 81 3 3876 5165		Ext:			
	Fax: 011 81 3 3875 5627					

PRECONDITIONING:     1 hr @ 220°F (Standard)  
                            24 hrs @ 68±9°F (Alternate: Material shrinks/distorts @ 220°F)

REMARKS:  
None.

CONVERSION FACTORS:  
 mm ÷ 25.4 = inches  
 g/m<sup>2</sup> × 28.35 × .835 = oz/yd<sup>2</sup>

\*\* Note (April 2000):  
 The NFPA 701 - 1999 Edition supersedes the NFPA 701 - 1996 Edition.

The step-by-step test implementation and test failure criteria are the same for both the 1996 Edition and the 1999 Edition.

Therefore, it is assumed that this 1999 Edition test report will also satisfy any building code which cites the 1996 Edition.

(Page 2 of 2)

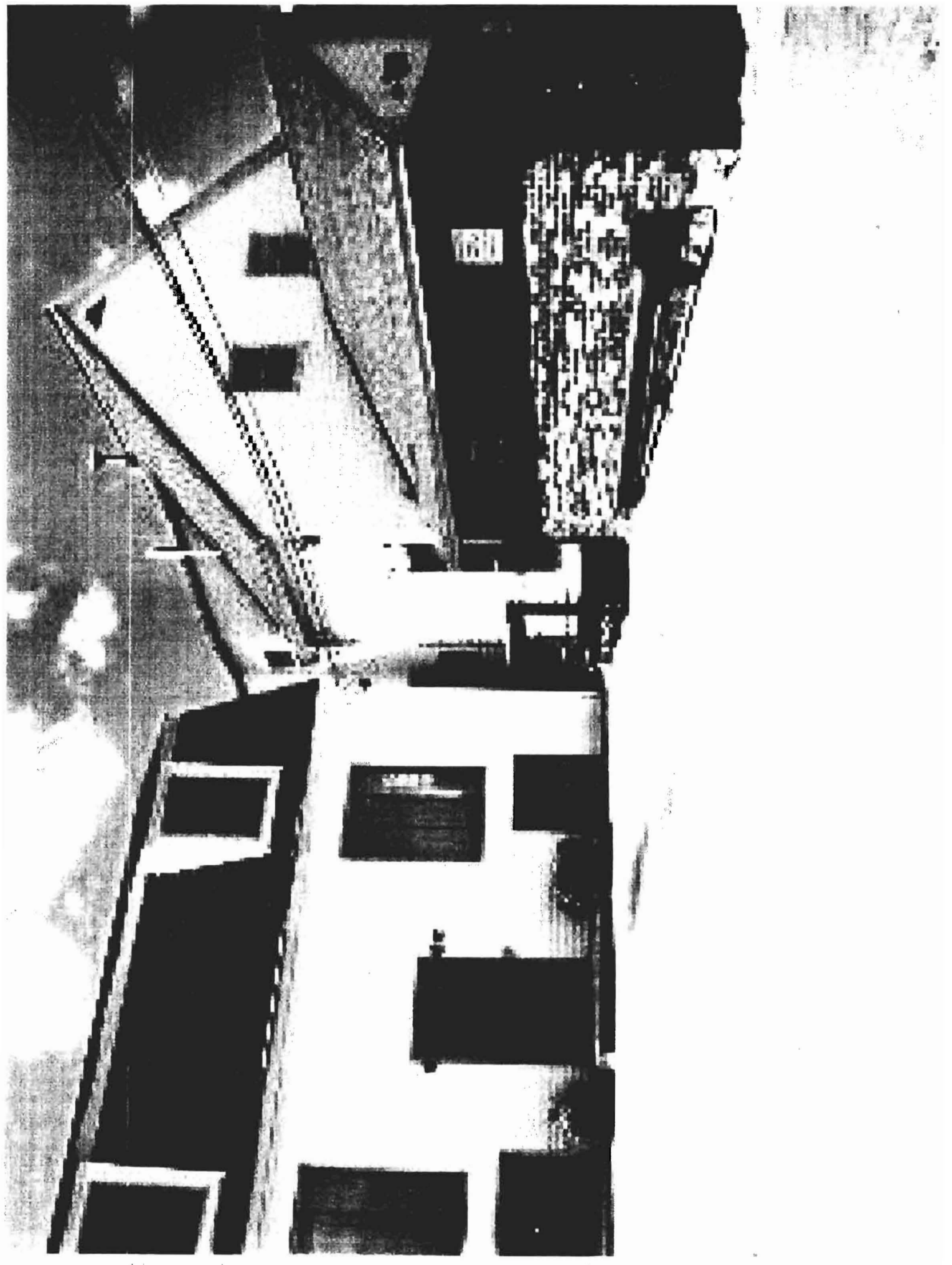

**ACORD CERTIFICATE OF LIABILITY INSURANCE** DATE (MM/DD/YYYY)  
11/06/2009

PRODUCER (207) 797-8840  
**Plummer's Insurance Agency**  
 1350 Washington Avenue  
 Portland ME 04103-  
 INSURED  
**Gribizis, Dimitri & Anilda**  
 124 Harris Avenue  
 Portland ME 04103-

THIS CERTIFICATE IS ISSUED AS A MATTER OF INFORMATION ONLY AND CONFERS NO RIGHTS UPON THE CERTIFICATE HOLDER. THIS CERTIFICATE DOES NOT AMEND, EXTEND OR ALTER THE COVERAGE AFFORDED BY THE POLICIES BELOW.

INSURERS AFFORDING COVERAGE	NAIC #
INSURER A: Vermont Mutual Ins Group	
INSURER B:	
INSURER C:	
INSURER D:	
INSURER E:	

**COVERAGES**

THE POLICIES OF INSURANCE LISTED BELOW HAVE BEEN ISSUED TO THE INSURED NAMED ABOVE FOR THE POLICY PERIOD INDICATED. NOTWITHSTANDING ANY REQUIREMENT, TERM OR CONDITION OF ANY CONTRACT OR OTHER DOCUMENT WITH RESPECT TO WHICH THIS CERTIFICATE MAY BE ISSUED OR MAY PERTAIN, THE INSURANCE AFFORDED BY THE POLICIES DESCRIBED HEREIN IS SUBJECT TO ALL THE TERMS, EXCLUSIONS AND CONDITIONS OF SUCH POLICIES. AGGREGATE LIMITS SHOWN MAY HAVE BEEN REDUCED BY PAID CLAIMS.

INSR LTR	ADD'L INSRD	TYPE OF INSURANCE	POLICY NUMBER	POLICY EFFECTIVE DATE (MM/DD/YY)	POLICY EXPIRATION DATE (MM/DD/YY)	LIMITS								
A		GENERAL LIABILITY <input checked="" type="checkbox"/> COMMERCIAL GENERAL LIABILITY <input type="checkbox"/> CLAIMS MADE <input checked="" type="checkbox"/> OCCUR GEN'L AGGREGATE LIMIT APPLIES PER: <input type="checkbox"/> POLICY <input type="checkbox"/> PRO-JECT <input type="checkbox"/> LOC	BP11029688	10/16/2009	10/16/2010	EACH OCCURRENCE \$ 1,000,000 DAMAGE TO RENTED PREMISES (Ea occurrence) \$ 50,000 MED EXP (Any one person) \$ 5,000 PERSONAL & ADV INJURY \$ 1,000,000 GENERAL AGGREGATE \$ 2,000,000 PRODUCTS - COMP/OP AGG \$ 2,000,000								
		AUTOMOBILE LIABILITY <input type="checkbox"/> ANY AUTO <input type="checkbox"/> ALL OWNED AUTOS <input type="checkbox"/> SCHEDULED AUTOS <input type="checkbox"/> HIRED AUTOS <input type="checkbox"/> NON-OWNED AUTOS		/ /	/ /	COMBINED SINGLE LIMIT (Ea accident) \$ BODILY INJURY (Per person) \$ BODILY INJURY (Per accident) \$ PROPERTY DAMAGE (Per accident) \$								
		GARAGE LIABILITY <input type="checkbox"/> ANY AUTO		/ /	/ /	AUTO ONLY - EA ACCIDENT \$ OTHER THAN EA ACC \$ AUTO ONLY: AGG \$								
		EXCESS/UMBRELLA LIABILITY <input type="checkbox"/> OCCUR <input type="checkbox"/> CLAIMS MADE DEDUCTIBLE \$ RETENTION \$		/ /	/ /	EACH OCCURRENCE \$ AGGREGATE \$ \$ \$								
		WORKERS COMPENSATION AND EMPLOYERS' LIABILITY ANY PROPRIETOR/PARTNER/EXECUTIVE OFFICER/MEMBER EXCLUDED? If yes, describe under SPECIAL PROVISIONS below		/ /	/ /	<table border="1"> <tr> <td>WC STATU-TORY LIMITS</td> <td>OTH-ER</td> </tr> <tr> <td>E.L. EACH ACCIDENT</td> <td>\$</td> </tr> <tr> <td>E.L. DISEASE - EA EMPLOYEE</td> <td>\$</td> </tr> <tr> <td>E.L. DISEASE - POLICY LIMIT</td> <td>\$</td> </tr> </table>	WC STATU-TORY LIMITS	OTH-ER	E.L. EACH ACCIDENT	\$	E.L. DISEASE - EA EMPLOYEE	\$	E.L. DISEASE - POLICY LIMIT	\$
WC STATU-TORY LIMITS	OTH-ER													
E.L. EACH ACCIDENT	\$													
E.L. DISEASE - EA EMPLOYEE	\$													
E.L. DISEASE - POLICY LIMIT	\$													
		OTHER		/ /	/ /									

DESCRIPTION OF OPERATIONS/LOCATIONS/VEHICLES/EXCLUSIONS ADDED BY ENDORSEMENT/SPECIAL PROVISIONS  
 Additional Insured: City of Portland, 389 Congress Street, Portland, ME 04101

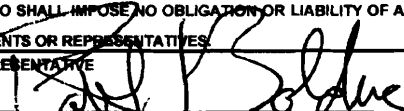
<b>CERTIFICATE HOLDER</b> ( ) - ( ) - City Of Portland 389 Congress Street Portland ME 04101-	<b>CANCELLATION</b> SHOULD ANY OF THE ABOVE DESCRIBED POLICIES BE CANCELLED BEFORE THE EXPIRATION DATE THEREOF, THE ISSUING INSURER WILL ENDEAVOR TO MAIL 10 DAYS WRITTEN NOTICE TO THE CERTIFICATE HOLDER NAMED TO THE LEFT, BUT FAILURE TO DO SO SHALL IMPOSE NO OBLIGATION OR LIABILITY OF ANY KIND UPON THE INSURER, ITS AGENTS OR REPRESENTATIVES. AUTHORIZED REPRESENTATIVE 
---	---

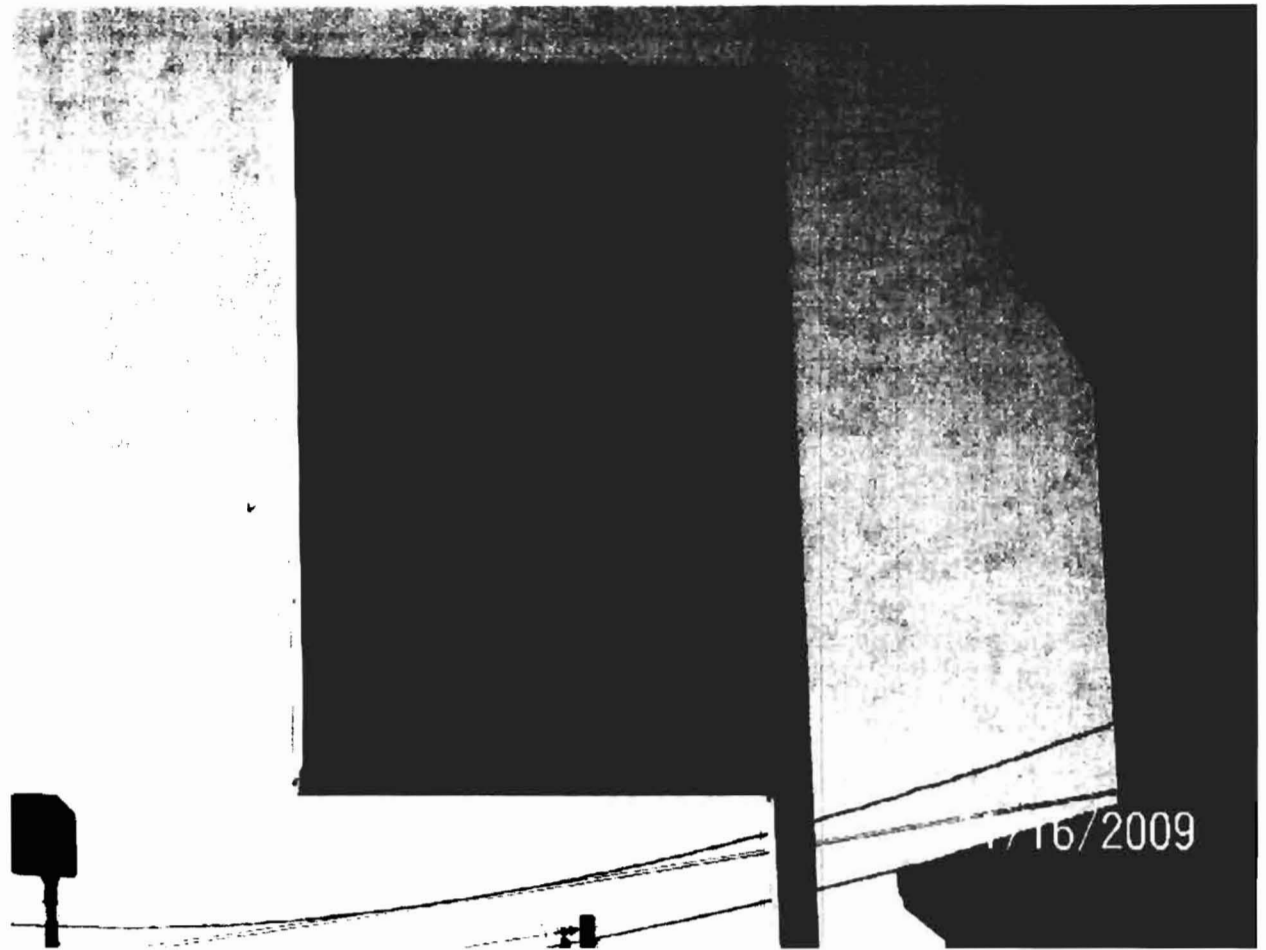



**Perfect Fit**

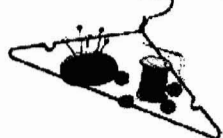

**Alterations  
Wedding Gown  
& Tuxedo Shop**

**797-2477**

11/16/2009