

Proposed Work for 1170 Forest Ave

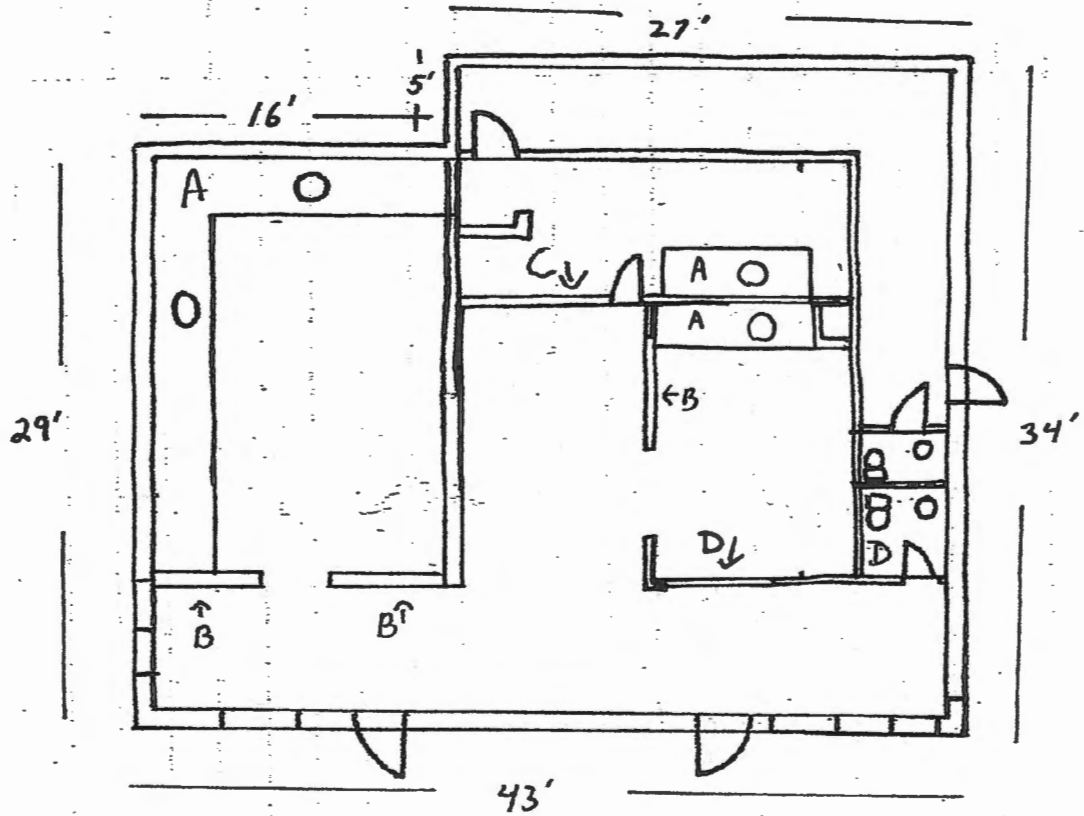

- A - Counter Tops with cabinets And Sinks
- B - Knee walls 4' Tall 5' Long
- C - ADD Full wall with Door
- D - Knee wall 4' Tall 6' 3/2" Long

PAINT All walls
Run Plumbing To All Sinks

Aaron Karp
22 Hawthorne St
Portland ME
252-6262