

DOOR #	SIZE	LABEL	HEADER	NOTES
01	36x60"	REPLACE EXISTING	DOCK BOLT	EXISTING DOOR FRAME
02	36x60"	REPLACE EXISTING	DOCK BOLT	EXISTING DOOR FRAME
03	36x60"	REPLACE EXISTING	DOCK BOLT	EXISTING DOOR FRAME
04	36x60"	REPLACE EXISTING	DOCK BOLT	EXISTING DOOR FRAME
05	36x60"	REPLACE EXISTING	DOCK BOLT	EXISTING DOOR FRAME
06	36x60"	REPLACE EXISTING	DOCK BOLT	EXISTING DOOR FRAME
07	36x60"	REPLACE EXISTING	DOCK BOLT	EXISTING DOOR FRAME
08	36x60"	REPLACE EXISTING	DOCK BOLT	EXISTING DOOR FRAME
09	36x60"	REPLACE EXISTING	DOCK BOLT	EXISTING DOOR FRAME
10	36x60"	REPLACE EXISTING	DOCK BOLT	EXISTING DOOR FRAME
11	36x60"	REPLACE EXISTING	DOCK BOLT	EXISTING DOOR FRAME
12	36x60"	REPLACE EXISTING	DOCK BOLT	EXISTING DOOR FRAME
13	36x60"	REPLACE EXISTING	DOCK BOLT	EXISTING DOOR FRAME
14	36x60"	REPLACE EXISTING	DOCK BOLT	EXISTING DOOR FRAME
15	36x60"	REPLACE EXISTING	DOCK BOLT	EXISTING DOOR FRAME
16	36x60"	REPLACE EXISTING	DOCK BOLT	EXISTING DOOR FRAME
17	36x60"	REPLACE EXISTING	DOCK BOLT	EXISTING DOOR FRAME
18	36x60"	REPLACE EXISTING	DOCK BOLT	EXISTING DOOR FRAME
19	36x60"	REPLACE EXISTING	DOCK BOLT	EXISTING DOOR FRAME
20	36x60"	REPLACE EXISTING	DOCK BOLT	EXISTING DOOR FRAME

- EXISTING STRUCTURE**
- SMOKE ALARMS**
SHALL BE INTERCONNECTED & INSTALLED IN THE FOLLOWING LOCATIONS
1. EACH SLEEPING AREA
 2. OUTSIDE EACH SEPARATE SLEEPING AREA IN THE IMMEDIATE VICINITY OF THE BEDROOMS
 3. ON EACH ADDITIONAL STORY OF THE DWELLING INCLUDING BASEMENTS
 4. FIRE SEPARATION PER TOWN AND LOCAL CODE WHEN REQUIRED
- * DENOTES EGRESS WINDOW
- CARBON MONOXIDE ALARMS**
SHALL BE INSTALLED IN THE FOLLOWING LOCATIONS
1. OUTSIDE EACH SEPARATE SLEEPING AREA IN THE IMMEDIATE VICINITY OF THE BEDROOMS
 2. IN THE IMMEDIATE VICINITY OF THE BEDROOMS IN DWELLING UNITS WITHIN WHICH FUEL-BURNING APPLIANCES ARE INSTALLED AND IN DWELLING UNITS THAT HAVE ATTACHED GARAGES

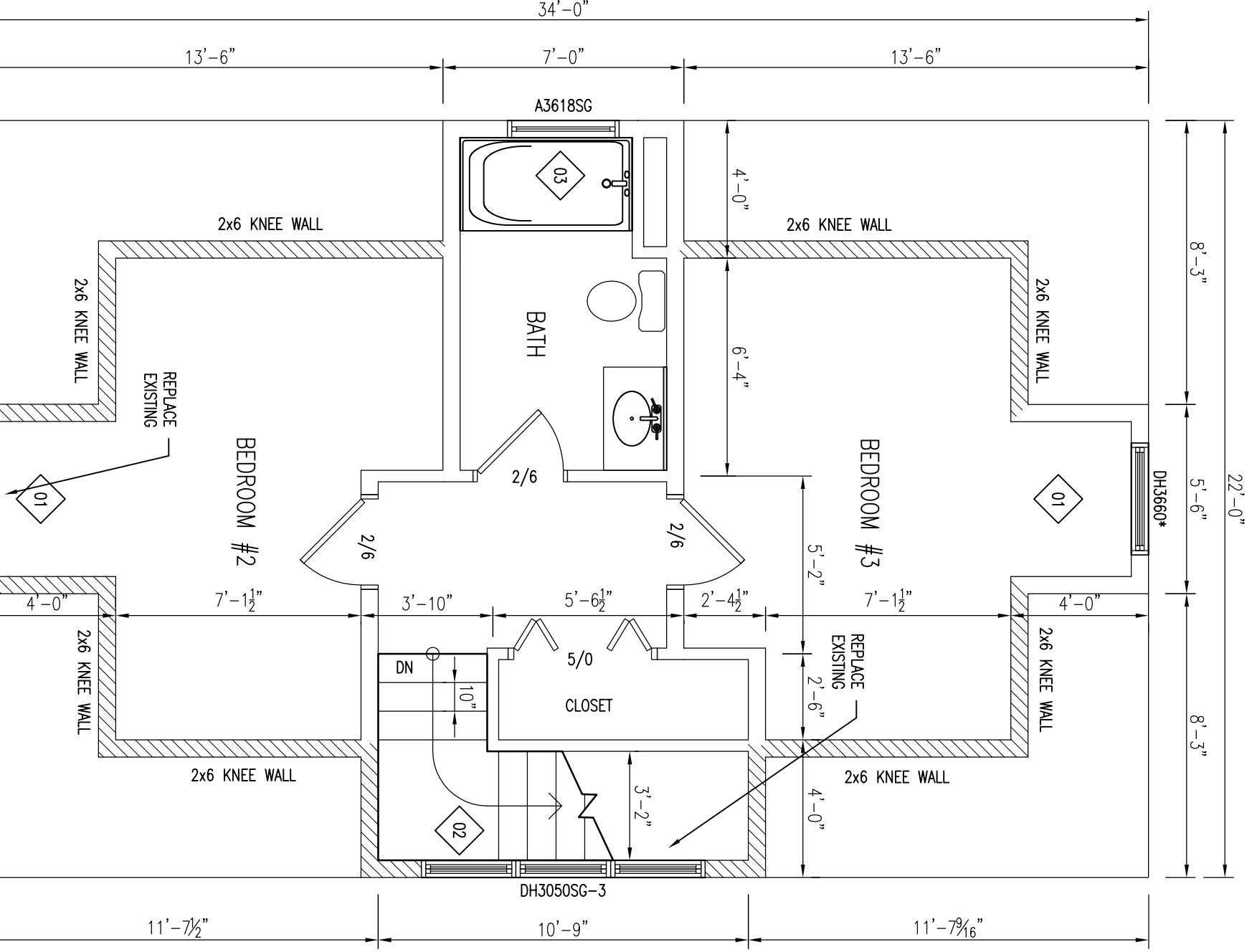

DOOR #	SIZE	LABEL	HEADER	NOTES
01	36x60"	REPLACE EXISTING	DOCK BOLT	EXISTING DOOR FRAME
02	36x60"	REPLACE EXISTING	DOCK BOLT	EXISTING DOOR FRAME
03	36x60"	REPLACE EXISTING	DOCK BOLT	EXISTING DOOR FRAME
04	36x60"	REPLACE EXISTING	DOCK BOLT	EXISTING DOOR FRAME
05	36x60"	REPLACE EXISTING	DOCK BOLT	EXISTING DOOR FRAME
06	36x60"	REPLACE EXISTING	DOCK BOLT	EXISTING DOOR FRAME
07	36x60"	REPLACE EXISTING	DOCK BOLT	EXISTING DOOR FRAME
08	36x60"	REPLACE EXISTING	DOCK BOLT	EXISTING DOOR FRAME
09	36x60"	REPLACE EXISTING	DOCK BOLT	EXISTING DOOR FRAME
10	36x60"	REPLACE EXISTING	DOCK BOLT	EXISTING DOOR FRAME
11	36x60"	REPLACE EXISTING	DOCK BOLT	EXISTING DOOR FRAME
12	36x60"	REPLACE EXISTING	DOCK BOLT	EXISTING DOOR FRAME
13	36x60"	REPLACE EXISTING	DOCK BOLT	EXISTING DOOR FRAME
14	36x60"	REPLACE EXISTING	DOCK BOLT	EXISTING DOOR FRAME
15	36x60"	REPLACE EXISTING	DOCK BOLT	EXISTING DOOR FRAME
16	36x60"	REPLACE EXISTING	DOCK BOLT	EXISTING DOOR FRAME
17	36x60"	REPLACE EXISTING	DOCK BOLT	EXISTING DOOR FRAME
18	36x60"	REPLACE EXISTING	DOCK BOLT	EXISTING DOOR FRAME
19	36x60"	REPLACE EXISTING	DOCK BOLT	EXISTING DOOR FRAME
20	36x60"	REPLACE EXISTING	DOCK BOLT	EXISTING DOOR FRAME

- EXISTING STRUCTURE**
- SMOKE ALARMS**
SHALL BE INTERCONNECTED & INSTALLED IN THE FOLLOWING LOCATIONS
1. EACH SLEEPING AREA
 2. OUTSIDE EACH SEPARATE SLEEPING AREA IN THE IMMEDIATE VICINITY OF THE BEDROOMS
 3. ON EACH ADDITIONAL STORY OF THE DWELLING INCLUDING BASEMENTS
 4. FIRE SEPARATION PER TOWN AND LOCAL CODE WHEN REQUIRED
- * DENOTES EGRESS WINDOW
- CARBON MONOXIDE ALARMS**
SHALL BE INSTALLED IN THE FOLLOWING LOCATIONS
1. OUTSIDE EACH SEPARATE SLEEPING AREA IN THE IMMEDIATE VICINITY OF THE BEDROOMS
 2. IN THE IMMEDIATE VICINITY OF THE BEDROOMS IN DWELLING UNITS WITHIN WHICH FUEL-BURNING APPLIANCES ARE INSTALLED AND IN DWELLING UNITS THAT HAVE ATTACHED GARAGES

REVISIONS:

NO.	DATE	DESCRIPTION

DRAWINGS ARE PROVIDED FOR INFORMATIONAL/PERMITTING PURPOSES ONLY. IF USED FOR CONSTRUCTION, THE CONTRACTOR ASSUMES ALL RESPONSIBILITY FOR LOCAL CODE COMPLIANCE. ALL DRAWINGS, PLANS, SKETCHES ETC. ARE PROVIDED TO OUR CLIENTS BASED UPON INFORMATION PROVIDED BY THE CLIENT AND DRAWN IN ACCORDANCE WITH COMMON BUILDING PRACTICES AND LOCAL CODES. NONE OF THE EMPLOYEES OF DRAFTING & DESIGN ME, LLC ARE REGISTERED ARCHITECTS, ENGINEERS OR LAND SURVEYORS. ALL DIMENSIONS AND SPECIFICATIONS SHOULD BE VERIFIED BY CLIENT. CONTRACTOR, ARCHITECT AND/OR CODE OFFICER BEFORE ACTUAL CONSTRUCTION BEGINS. IF DIMENSIONS AND SPECIFICATIONS ARE NOT VERIFIED BY CLIENT AND/OR CONTRACTOR BEFORE ACTUAL CONSTRUCTION BEGINS, DRAFTING & DESIGN ME, LLC WILL BE HELD HARMLESS. DRAFTING & DESIGN ME, LLC ASSUMES NO LIABILITY FOR CHANGES AND/OR REVISIONS MADE TO PLAN BY CLIENT AND/OR CONTRACTOR



Date : 05/13/16
Scale : 1/4" = 1'-0"
Drawn By : JTM
Project: A050316
Sheet Number: 2 of 2

University Remodel
1st & 2nd Floor Plans
Portland, ME