



© 2013 RYAN SENATORE ARCHITECTURE

165 WOODLAWN AVENUE
RENOVATIONS
PORTLAND, MAINE



RYAN SENATORE ARCHITECTURE
87 GRAY ROAD
GORHAM, MAINE 04038
207-650-6414
senatorearchitecture.com

CONSULTANTS:
STRUCTURAL:
Structural Integrity
77 Oak Street
Portland, ME 04101
207-774-4614

REVISIONS:

DATE:

PROJECT No.

DRAWN BY:

CHECKED BY:

SCALE: AS NOTED

SHEET TITLE:

ROOF FRAMING PLAN

S1.4

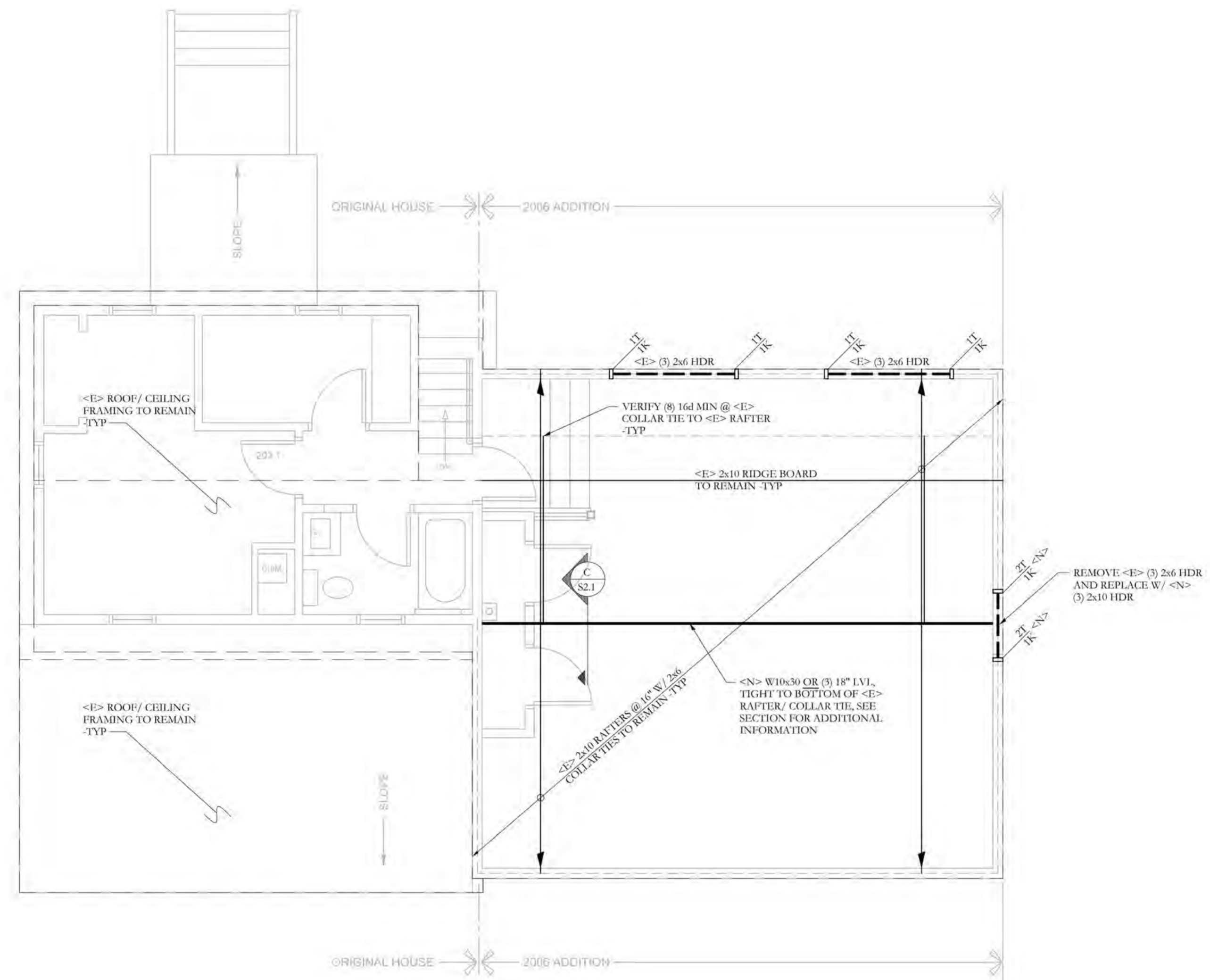

ROOF FRAMING PLAN

- NOTES: SCALE 1/4"=1'-0"
1. VERIFY ALL EXISTING CONDITIONS IN FIELD, CONTACT SI Inc. IF CONDITIONS IN FIELD DO NOT MATCH PLAN
 2. IF MEMBER IS NOT INDICATED AS <E>, <N> OR <R> MEMBER IS TO BE CONSIDERED A NEW, <N>, MEMBER
 3. SEE ARCH. FOR DIMENSIONS AND ELEVATIONS OF NEW FLOOR PLANS
 4. SEE SHEET S-1.0 FOR GENERAL STRUCTURAL NOTES

FRAMING PLAN SYMBOLS KEY	
□	WOOD POST
(X)	NUMBER OF WOOD STUDS IN POST BELOW
A	COLUMN ABOVE THIS LEVEL
C	COLUMN CONTINUOUS THROUGH THIS LEVEL
←	TRUSS OR JOIST BEARING
—	FLUSH FRAMED JOIST BEARING WITH HANGER
⊗	INDICATES OVER FRAMING, SEE PLAN
⊙	WOOD STUD BEARING WALL BELOW
▨	SHEAR WALL
⊥	NUMBER OF TRIM STUDS UNDER HEADER
⊥	NUMBER OF KING STUDS ADJACENT TO HEADER
<E>	INDICATES EXISTING MEMBER TO REMAIN
<N>	INDICATES NEW MEMBER
<R>	INDICATES EXISTING MEMBER TO BE REMOVED



77 Oak Street
Portland, ME, 04101
p. 207-774-4614
f. 866-793-7835
www.structuralinteg.com

BUILD WITH CONFIDENCE
© 2013 Structural Integrity Consulting Engineers, Inc.
SI 13-0183