

DENTAL OFFICE

FOR

DR. JAMES DILLIPPO

1107 HORSEST AVE.

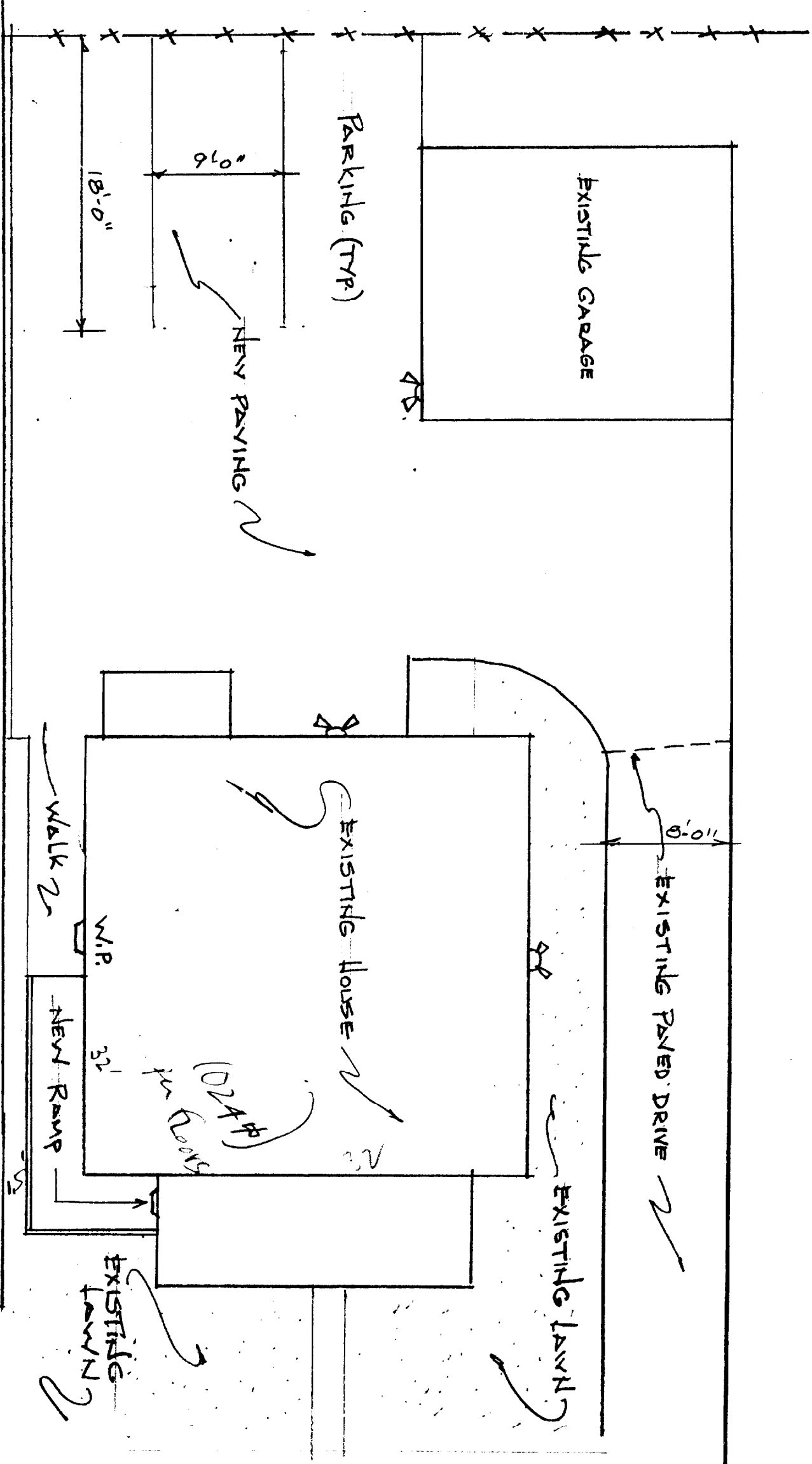

SITE PLAN

SCALE 1/8" = 1'-0"

FOREST AVE

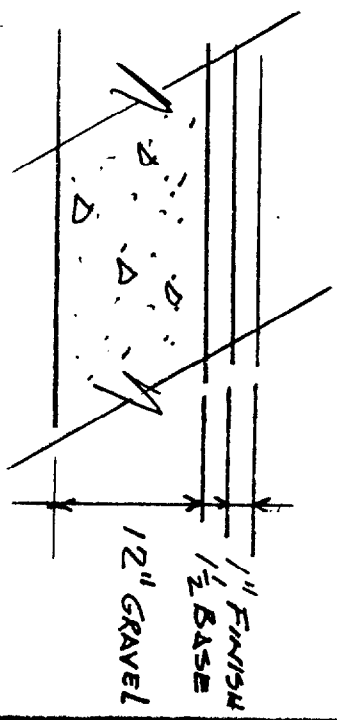

DENTAL OFFICE FOR DR. JAMES DIFILIPPO

FOREST AVE, PORTLAND ME.

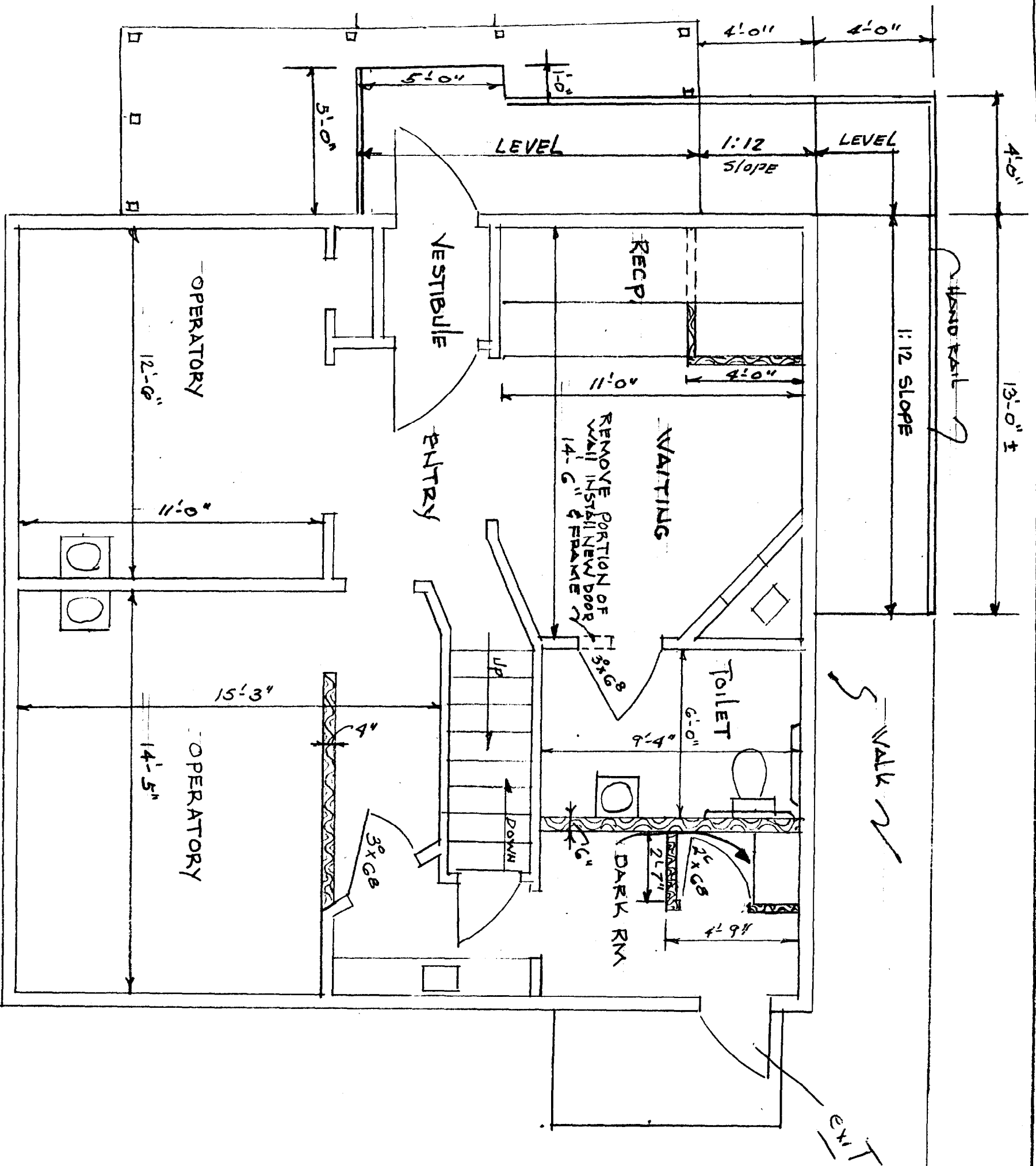

FLOOR PLAN
SCALE 1/4" = 1'-0"

Principals
2nd Floor

2" INSULATED PARTITION

DENTAL OFFICE FOR DR. JAMES DIFILIPPO
FOREST AVE. PORTLAND ME.
01/27/68