

150-B-001001

57-57 Bell St, Portland, ME

83 Bell Street

Morrill Street Associates

91 Bell St, Portland, ME 04103





Att 9









READ ST  
MILBURN  
SITE  
FOREST AVE  
STEVENS AVE

Att 9





NORTH

PORTLAND TERMINAL COMPANY  
(APPROXIMATE LOCATION OF TRACKS)

APPARENT ROW

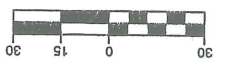
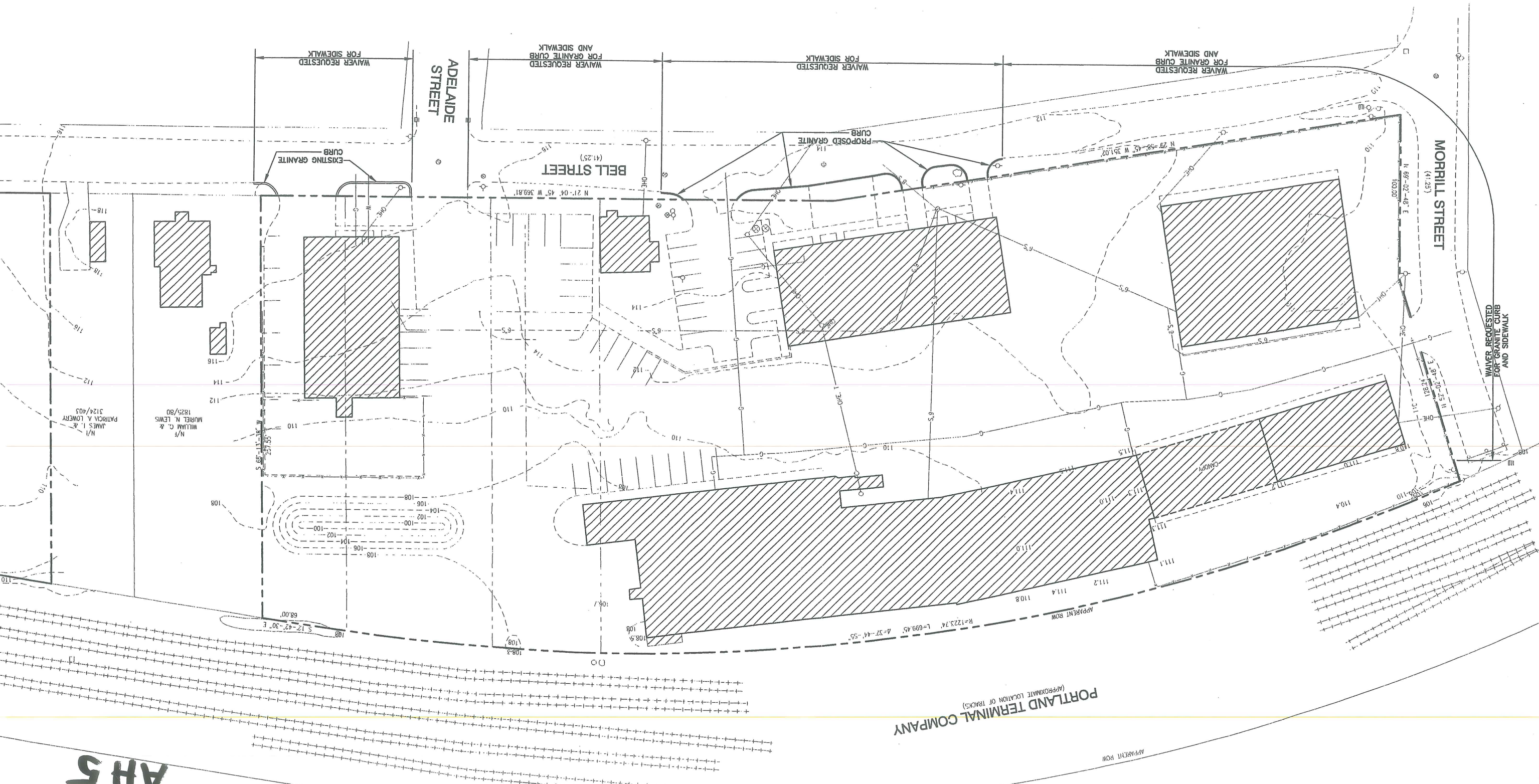

SCALE  
SCALE: HOR. 1" = 30'



M.R. BREWER  
FINE WOODWORKING

SITE  
IMPROVEMENTS

DESIGN BY: SJB  
DRAWN BY: JAR  
CHECKED BY: SJB  
DATE: 02-10-03  
222 St. John Street, Suite 314 Portland, Maine 04102  
EER Environmental Engineering & Remediation, Inc.

THIS ELECTRONIC FILE IS THE PROPERTY OF ENVIRONMENTAL ENGINEERING & REMEDIATION, INC. AND IS TO BE USED ONLY FOR THE SPECIFIC PROJECT IDENTIFIED ON THE DRAWING. NO REVISIONS OR COPIES, IN PART OR WHOLE, SHALL BE MADE WITHOUT THE EXPRESSED WRITTEN CONSENT OF ENVIRONMENTAL ENGINEERING & REMEDIATION, INC. ANY ALTERATIONS, AUTHORIZED OR OTHERWISE, SHALL BE AT THE USER'S RISK AND WITHOUT LIABILITY TO ENVIRONMENTAL ENGINEERING & REMEDIATION, INC.

| REV. | BY  | DATE     | STATUS                               | CAD NO.  |
|------|-----|----------|--------------------------------------|----------|
| A    | SJB | 02-10-03 | ISSUED FOR: CURB AND SIDEWALK WAIVER | 804_C100 |

AH5



STEVENS AVE.

FOREST AVE.

READ ST.

BELL ST.

MORRILL ST.

SITE

R R

